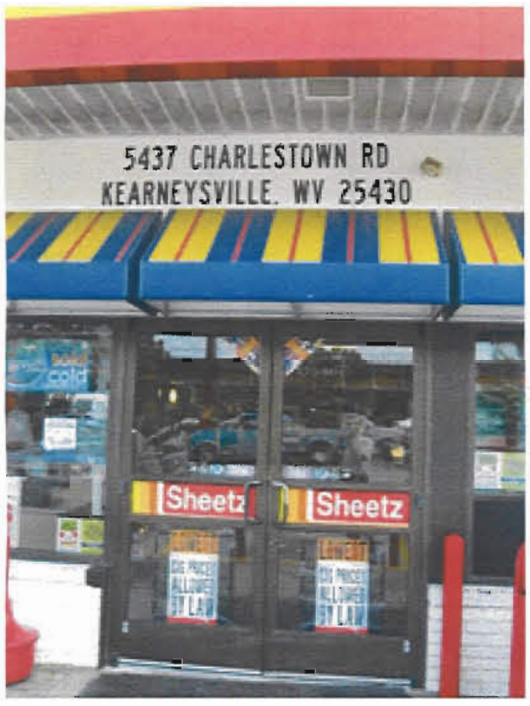Good Ways to Display Your Address