

Activity Guide

Fall 2019
www.jcprc.org



A perfect place to grow.

Neither the Jefferson County Board of Education nor any of its agents or employees sponsor or endorse this material or publication. The views expressed may or may not reflect those of the county or school administration and are neither approved nor disapproved by them.



Table of Contents

Martial Arts.....	Page 3
Nerf Wars	Page 3
Gymnastics.....	Page 4
Mobile Recreation.....	Page 5
Art, Hobbies, & Music.....	Pages 6
Youth Advisory Committee	Page 7
Dance.....	Pages 8-9
School's Out Camps.....	Page 9
Special Events	Page 10-11
Toddler & Preschool	Page 12-13
Athletics & Futsal League.....	Pages 14-15
Teen & Adult Programs.....	Pages 16-19
Bus Trips.....	Page 20
Mac & Brews.....	Page 21
Scholarships.....	Pages 22-23
Birthday & Facility Rentals....	Pages 24-25
Park and Facility Info.....	Page 26-27
Our Sponsors.....	Pages 28-29
Registration Information.....	Page 30-31

Scholarships are available for some programs.
If you would like a scholarship application or if you are interested in contributing to our Scholarship program, please contact Brenda Whittington at the JCPRC 304-728-3207 or email bwhittington@jcprc.org.

Our Staff

Jennifer Myers Director jmyers@jcprc.org	David Kling Assistant Director dkling@jcprc.org	Tim Lykins Park Manager tlykins@jcprc.org	Brenda Whittington Financial Coordinator bwhittington@jcprc.org	Becki Zaglifa Public Relations bzaglifa@jcprc.org
Heather Burgos Program Coordinator hburos@jcprc.org	Joyce Moler Administrative Assistant jmoler@jcprc.org	Nicole Cooper Office Assistant ncooper@jcprc.org	Mary Reck Office Assistant mreck@jcprc.org	Tyler Shipp Digital Media Assistant tshipp@jeffersoncountywv.org

What can I do at Parks & Rec?

Ages 1-3		
Gymnastics	Teddy Bear Picnic (2-5)	Let's Play! Mobile Rec
Parent & Me ART	Messy Play Days (2-5)	Indoor Playground (1-5)
Bus Trips	Frozen Breakfast	Superhero Training Day
Family Night - Unplugged	Fall Fun Fest	Santa's Polar Party
Ages 3-6		
Gymnastics	Dance	Animal Adventures (4-6)
Special Events	Fall Fun Fest	Little All Stars
Indoor Futsal League (4-6)	Art Classes (5+)	Parent & Me ART
Indoor Playground (1-5)	Messy Play Days	Santa's Polar Party
Wee Warrior Dash	Family Night - Unplugged!	Parent's Night Out
School's Out - Fun Days (5-12)	Technolokeys (5-10)	Forrest Wanderers (3-5)
Frozen Breakfast	Bus Trips	Teddy Bear Picnic (2-5)
Let's Play! Mobile Rec	Martial Arts	Nerf Wars (5-6)
Superhero Training Academy	Tiny Ninja Warriors	Superhero Training Day
Ages 6-12		
Gymnastics (6-14)	Dance (6-15)	Disc Golf Clinic
Skateboarding Clinic	Sewing (8-12)	Animal Adventures (6-13)
LEGO Engineering (7-13)	STEM Adventures (8+)	Frozen Breakfast
School's Out - Fun Days (5-12)	Fall Fun Fest	Youth Lacrosse (10-16)
Special Events	Instructional Floor Hockey(8-12)	Frozen Breakfast
Guitar Lessons (8-14)	Art Classes	Let's Play! Mobile Rec
Wee Warrior Dash (3-15)	Santa's Polar Party	Middle School Madness
Basketball Skills	Family Night - Unplugged!	Zombie Run
Wee Warrior Dash (3-15)	Superhero Training Day	Volleyball Clinic (8-13)
Parent's Night Out (5-12)	Indoor Futsal League (6-14)	Technolokeys (5-10)
Bus Trips	Winter Art Day	Martial Arts
Nerf Wars (6-14)	Superhero Training Academy	Youth Advisory
Ages 13-17		
Dance	Line Dancing	Sewing
Gymnastics (6-14)	Tai Chi (16+)	Martial Arts
Indoor Futsal League (13-15)	Youth Lacrosse (10-16)	Volleyball Clinics (11-13)
Disc Golf Clinic (8+)	Art Classes	LEGO Engineering (7-13)
STEM Adventures (8+)	Guitar Lessons (8-14 & 15+)	Nerf Wars (10-14 & 15+)
Let's Play! Mobile Rec	Family Night - Unplugged!	Fall Fun Fest
Zombie Run & Pizza Party (11-17)	Wee Warrior Dash (3-15)	Santa's Polar Party
Middle School Madness	Youth Advisory Committee	Community Yard Sale
SOAR (16-21)	Holiday Craft Fair & Vendor Show	Bus Trips
Ages 18+		
Dance	Tai Chi (16+)	Fitness Classes
Disc Golf Clinic (8+)	Recreational Volleyball	Adult Volleyball
Late Night Soccer	Basketball Drop-In	Pickleball
Knit & Crochet	Guitar Lessons (15+)	Square Dance Callers
Nerf Wars (15+)	SOAR(16-21)	Let's Play! Mobile Rec
Family Night - Unplugged!	Fall Fun Fest	Holiday Craft & Vendor Show
Community Yard Sale	Bus Trips	Special Events

Register for programs online at www.jcprc.org
or call our office at 304-728-3207 and we will be happy to help!

Jefferson County Parks and Recreation is
a perfect place to grow!

Martial Arts

Little Dragons

The classes will cover basic Karate skills, balance, coordination, self control, respect and, most importantly, the children will have fun! Wear loose fitting clothing.

Ages 3-5 Instructor Chelsy Erickson
Jefferson County Community Center
Resident: \$60.00 Non-resident: \$65.00

Activity #6105 Sun, Sep 15-Oct 27 12:30-1:00 PM

Little Ninjas

This is a traditional beginner Karate course for youth ages 4-6. Participants will learn balance, coordination, respect, discipline, self-esteem, self-control, and more-- all while having fun!

Ages 4-6 Instructor Chelsy Erickson
Jefferson County Community Center
Resident: \$67.00 Non-resident: \$72.00

Activity #6106 Sun, Sep 15-Oct 27 1:15-1:45 PM

Activity #6107 Sun, Sep 15-Oct 27 3:15-3:45 PM

Teen Ninjas

Are you a beginner-intermediate level participant or an experienced belt holder? This class is a continuation of Ninja class for more advanced students. Develop or hone your karate skills while you gain balance, control, coordination, strength, and flexibility. There is now optional belt testing with our Instructor! Please see your instructor for more details.

Ages 13-17 Instructor Chelsy Erickson
Jefferson County Community Center
Resident: \$77.00 Non-resident: \$82.00

Activity #6110 Sun, Sep 15-Oct 27 6:30 PM-7:30 PM

Advanced Ninjas

For advanced students who are interested in learning more self-defense and testing for belts. Previous training is required for this class whether it has been through parks and recreation or from another instructor. All students with previous experience are welcome.

Ages 7-12 Instructor Chelsy Erickson
Jefferson County Community Center
Resident: \$77.00 Non-resident: \$82.00

Activity #6109 Sun, Sep 15-Oct 27 5:15-6:15 PM

Ninjas

Are you a beginner-intermediate level participant or an experienced belt holder? Come out and join our traditional karate class. Develop or hone your karate skills while you gain balance, control, coordination, strength, and flexibility. There is now optional belt testing with our Instructor! Please see your instructor for more details.

Ages 7-12 Instructor Chelsy Erickson
Jefferson County Community Center
Resident: \$77.00 Non-resident: \$82.00

Activity #6108 Sun, Sep 15-Oct 27 2:00-3:00 PM



Battle your friends in Nerf War Combat! Kids are invited to bring their Nerf blasters and darts to the JCCC for a night of Nerf battles and fun! Kids will have the opportunity to hang with friends!

Ages 5-9 5:30-7 PM
Cost \$10.00/participant
Activity #6149 Fri, Oct 18
Activity #6150 Fri, Nov 15
Activity #6151 Fri, Dec 27

Ages 10-14 7:15-8:45 PM
Cost \$10.00/participant
Activity #6152 Fri, Oct 18
Activity #6153 Fri, Nov 15
Activity #6154 Fri, Dec 27

Ages 15+ 6:30-8 PM
Cost \$10.00/participant
Activity #6266 Fri, Sep 27



Limit 40 darts and 2 Nerf Blasters. Eye protection is recommended and available upon request. Parents must sign a release form before kids play.



Gymnastics



Tumbling Into 2s

Bring an adult buddy to help you improve coordination and balance on our gymnastics equipment. Go through an obstacle course using large motor skills, swing on the bars and improve balancing skills on the beam. Wear loose fitting clothing and be prepared to go barefoot.

Ages 1-2 Jefferson County Community Center
Resident: \$49.00 Non-resident: \$54.00

Activity #6111	Mon, Sep 16-Oct 28	4:30-5:00 PM
Activity #6112	Mon, Nov 4-Dec 16	4:30-5:00 PM
Activity #6289	Sun, Sep 15-Oct 20	12:20-12:50 PM
Activity #6290	Sun, Nov 3-Dec 8	12:20-12:50 PM

Tumble Bugs

This parent participation preschool gymnastic program is ideal for the beginner tumbler. This program focuses on developing your child's gymnastic and creative movement skills. Gymnasts will learn the basics of rolls, handstands and develop their upper and lower body coordination, flexibility and strength. Walk on the beam and swing on the bars. This program is fun for both the child and the adult.

Ages 2-3 Instructor Barb Matlock
Jefferson County Community Center
Resident: \$54.00 Non-resident: \$59.00

Activity #6113	Sun, Sep 15-Oct 20	1:00-1:40 PM
Activity #6114	Sun, Nov 3-Dec 8	1:00-1:40 PM

Tumble Bunnies

Our 45 minute beginner preschool gymnastic program is designed to introduce basic gymnastic skills to young children who have no gymnastic experience and to those who have not yet acquired basic gymnastic skills. Gymnasts will work on skills using the beam, bars and springboard. Gymnasts will learn forward and backward rolls, bridges, handstands and cartwheels. This introduction to basic gymnastics is both fun and rewarding as the gymnast discovers the many new ways that they can move. Parents are welcome to observe during the last class.

Ages 3-4 Instructor Barb Matlock
Jefferson County Community Center
Resident: \$65.00 Non-resident: \$70.00

Activity #6115	Sun, Sep 15-Oct 20	1:50-2:35 PM
Activity #6116	Sun, Nov 3-Dec 8	1:50-2:35 PM

Tumble Bears

Our beginner program is designed to introduce basic gymnastic skills to young children who have no gymnastic experience and to those who have not yet acquired basic gymnastic skills. Gymnasts will work on skills using the beam, bars and springboard. Gymnasts will learn forward and backward rolls, bridges, handstands and cartwheels. This introduction to basic gymnastics is both fun and rewarding as the gymnast discovers the many new ways that they can move. Parents are welcome to observe during the last class.

Ages 4-6 Jefferson County Community Center
Resident: \$65.00 Non-resident: \$70.00

Activity #6117	Sun, Sep 15-Oct 20	2:45-3:30 PM
Activity #6118	Sun, Nov 3-Dec 8	2:45-3:30 PM
Activity #6119	Mon, Sep 16-Oct 28	5:10-5:55 PM
Activity #6120	Mon, Nov 4-Dec 16	5:10-5:55 PM

Superhero Training Academy

Come join the Superhero Training Academy and take part in rescue missions, spying games and problem-solving tasks while we swing, climb, jump, balance and even fly our way around the gymnastics gym. This class will allow your tot to use their super strength to safely explore the gymnastics gym while learning the core values behind all Superheroes: Respect, Responsibility, Caring, and Honesty. Children will make 1 craft during this program and will receive their very own superhero mask at the Superhero Training Academy Graduation.

Ages 4-6 Jefferson County Community Center
Resident: \$49.00 Non-resident: \$54.00

Activity #6121	Sun, Sep 15-Oct 20	3:40-4:10 PM
Activity #6122	Sun, Nov 3-Dec 8	3:40-4:10 PM

Tiny Ninja Warriors

Parents and their kids will enjoy climbing, jumping, crawling, and rolling through an exciting obstacle course in our gym with Ms. Heidi's guidance! This will be a fast-paced class to strengthen motor skills and agility as well problem solving and following directions. Parent participation required. No class 9/23.

Ages 3-5 Instructor Heidi Citro
Jefferson County Community Center

Resident: \$40.00
Non-resident: \$45.00

Activity #6267
Mon, Sep 16-Oct 28
12:50-1:35 PM

Resident: \$35.00
Non-resident: \$40.00

Activity #6268
Mon, Nov 18-Dec 16
12:50-1:35 PM

Gymnastics 1

Students will learn the proper fundamentals of gymnastics. Our fun filled weekly lesson plans will keep the students interested and excited about learning the basics of gymnastics. Gymnasts will learn forward and backward rolls, bridges, handstands and cartwheels. This introduction to basic gymnastics is both fun and rewarding. Parents are welcome to observe during the last class. The Monday evening Gymnastics 1 and Gymnastics 2 classes are held at the same time, students will be split into groups based on age and skill level. No class 10/14, 11/11.

Ages 6-10 Jefferson County Community Center
Resident: \$65.00 Non-resident: \$70.00

Activity #6123	Sun, Sep 15-Oct 20	4:20-5:05 PM
Activity #6124	Sun, Nov 3-Dec 8	4:20-5:05 PM
Activity #6125	Mon, Sep 16-Oct 28	6:05-6:50 PM
Activity #6126	Mon, Nov 4-Dec 16	6:05-6:50 PM

Gymnastics 2

This program is for gymnasts that have mastered basic positions and skills. class introduces the gymnast to skills on the high beam, handstand forward rolls, round offs, front walkovers and back walkovers. Parents are welcome to observe during the last class. The Monday evening Gymnastics 1 and Gymnastics 2 classes are held at the same time, students will be split into groups based on age and skill level. No class 10/14, 11/11.

Ages 6-10 Jefferson County Community Center
Resident: \$65.00 Non-resident: \$70.00

Activity #6127	Sun, Sep 15-Oct 20	5:15-6:00 PM
Activity #6128	Sun, Nov 3-Dec 8	5:15-6:00 PM
Activity #6129	Mon, Sep 16-Oct 28	6:05-6:50 PM
Activity #6130	Mon, Nov 4-Dec 16	6:05-6:50 PM

LET'S PLAY!



MOBILE RECREATION



Let's Play Mobile Recreation
activities are **FREE** for participants.
Watch for the "Let's Play" van near you!



Thursday, September 12
3:30-4:40 pm
Apple Tree Gardens

Thursday, September 19
5:00-8:00 pm
Downtown Charles Town

Thursday, September 26
3:30-4:30 pm
Apple Tree Gardens

Thursday, October 10
3:30-4:30 pm
Apple Tree Gardens

Look for more dates soon!

The most up-to-date schedule is
available on our facebook page!

If you would like to have Let's Play Mobile Recreation visit your
business, neighborhood, school, or non-profit, please contact
Heather at hburgos@jcprc.org or call 304-728-3207.

Sponsored in part by a grant from



Art, Hobbies & Music



Animal Adventures

Animal lovers will meet, learn about, and interact with real, live animals! Under close adult supervision, participants will hold, pet, and/or feed animals throughout this six week course. Animals include birds, reptiles, mammals, amphibians, and invertebrates. Students will learn about proper animal handling, basic biology, animal behavior, animals' jobs in nature, husbandry, and the importance of biodiversity. Two or more animals will be at each class!

Ages 4-12 Instructor Melissa Kowalski
Jefferson County Community Center
Resident: \$99.00 Non-resident: \$104.00

Activity #6142 Tue, Sep 17-Oct 22 5:30-6:30 PM
Activity #6144 Tue, Oct 29-Dec 3 5:30-6:30 PM

Beginner - Intermediate Guitar 1 8-14

This course is designed for children and teens who have little or no knowledge of playing the guitar. They should come with a playable guitar (acoustic or electric, note: acoustic preferred), a digital guitar tuner (optional, but, suggested), and a notebook with pencils. Students should have a strong desire to learn to play the guitar while having fun! Students will advance as fast as their progress will allow. No class 11/26.

Ages 8-14 Instructor Rick Cooper
Harpers Ferry Middle School Stage
Resident: \$90.00 Non-resident: \$95.00

Activity #6276 Tue, Sep 10-Oct 15 6:00-7:00 PM
Activity #6277 Tue, Oct 29-Dec 10 6:00-7:00 PM

Intermediate - Advanced Guitar 2 8-14

This course is designed for children and teens who have fundamental experience in playing guitar or have completed Course 1. They should come with a playable guitar (acoustic or electric, note: acoustic preferred), a digital guitar tuner (optional, but, suggested), and a notebook with pencils. Students should already possess a strong desire in learning to play excellent guitar. Students will advance as fast as their progress will allow, so let's rock on and have fun! No Class 11/26.

Ages 8-14 Instructor Rick Cooper
Harpers Ferry Middle School Stage
Resident: \$90.00 Non-resident: \$95.00

Activity #6278 Tue, Sep 10-Oct 15 7:30-8:30 PM
Activity #6279 Tue, Oct 29-Dec 10 7:30-8:30 PM

Youth Art - Make it Yours!

This is an ongoing extensive art program that first teaches a variety of techniques and mediums such as: pencil, colored pencil, chalk pastels, watercolors, markers, collage and 3-D materials and then allows for students to have voice and choice on how to create, design, and implement these ideas into a guided art project that is theirs. Focus is on the process and problem-solving skills. Group work and community projects will be included. Please bring your \$5 materials fee to the first day of class. No class will be held on 11/11 or 12/30.

Ages 8-14 Instructor Sheri Fiolek
Jefferson County Community Center
Resident: \$60.00 Non-resident: \$65.00

Activity #6135 Mon, Oct 21-Dec 2 6:30-7:30 PM
Activity #6136 Mon, Dec 9-Jan 20 6:30-7:30 PM

LEGO Engineering

Build engineer designed projects such as boats, bridges, mazes, cars and use special pieces to create your own unique designs. Children will not be allowed to take home any of the LEGOs. Class will not be held on 11/27.

Ages 7-13 Instructor Barb Matlock
Jefferson County Community Center
Resident: \$62.00 Non-resident: \$67.00

Activity #6145 Wed, Oct 2-Oct 23 6:30-7:30 PM
Activity #6146 Wed, Nov 6-Dec 4 6:30-7:30 PM

Technolokeys 1

This exciting program allows children to learn piano basics on the keyboard. While using movement, singing, as well as learning how to read and write music, your child will have a better understanding of music and piano. This program is intended for beginner-intermediate. No class 11/26.

Ages 5-10 Jefferson County Community Center
Resident: \$55.00 Non-resident: \$60.00

Activity #6155 Tue, Sep 10-Oct 15 5:00-5:45 PM
Activity #6156 Tue, Oct 29-Dec 10 5:00-5:45 PM

Technolokeys 2

This exciting program allows children to learn piano basics on the keyboard. This program is intended for beginner-intermediate. Pre-requisite: Must have taken Technolokeys 1.

Ages 5-10 Jefferson County Community Center
Resident: \$55.00 Non-resident: \$60.00

Activity #6157 Tue, Sep 10-Oct 15 6:00-6:45 PM
Activity #6158 Tue, Oct 29-Dec 10 6:00-6:45 PM

Technolokeys 3

This exciting program allows children to learn piano basics on the keyboard. This program is intended for beginner-intermediate. Child must have completed Technolokeys 2. No class 11/26.

Ages 5-11 Jefferson County Community Center
Resident: \$55.00 Non-resident: \$60.00

Activity #6159 Tue, Sep 10-Oct 15 7:00-7:45 PM
Activity #6160 Tue, Oct 22-Dec 10 7:00-7:45 PM

STEM Adventures - Inventor's Workshop

Kids will enjoy hands-on activities learning about different aspects of Science, Technology, Engineering and Math in this inventor's workshop. Activities may vary from session to session. Class will not be held on 11/27.

Ages 8+ Instructor Barb Matlock
Jefferson County Community Center
Resident: \$52.00 Non-resident: \$57.00

Activity #6147 Wed, Oct 2-Oct 23 5:00-6:00 PM
Activity #6148 Wed, Nov 6-Dec 4 5:00-6:00 PM

YOUTH ADVISORY COMMITTEE

- Be part of a team
- Be a voice for teens
- Life experience.
- Put on college applications
- Community Service
- Leadership skills.



Eligibility:

Must be a Jefferson County public, private or home school student in 6th-12th grades starting in the Fall of 2019.

Submit a complete YAC application form, supplemental questionnaire, and at least one letter of recommendation from a teacher, coach or advisor.

All applicants will be interviewed, and if accepted, will sign a year-long agreement committing to a full 1-year term in accordance with the JCPS school year.



Contact Heather Burgos, Recreation Coordinator for more information or an application.

304-728-3207

hburgos@jcprc.org



To register please contact JCPRC at 304-728-3207
or register online at www.jcprc.org

Jefferson County Parks & Recreation

235 Sam Michael's Lane, Shenandoah Junction, WV 25442

Neither the Jefferson County Board of Education nor any of its agents or employees sponsor or endorse this material or publication. The views expressed may or may not reflect those of the county or school administration and are neither approved nor disapproved by them.

Dance

Ballet/Tap/Jazz

Have fun learning the fundamental steps of ballet, exploring the basic steps of tap, and some fast and upbeat moves for Jazz! Please wear/bring ballet shoes, tap shoes and jazz shoes or sneakers. No class 10/1 or 11/26.

Ages 6-8 Instructor New Hopewell Center For The Arts

Jefferson County Community Center

Resident: \$135.00 Non-resident: \$140.00

Activity #6097 Tue, Sep 10-Oct 22 6:00 PM-7:30 PM

Activity #6098 Tue, Nov 5-Dec 17 6:00 PM-7:30 PM

Ballet/Tap/Jazz

Have fun learning the fundamental steps of ballet, exploring the basic steps of tap, and some fast and upbeat moves for Jazz! Please wear/bring ballet shoes, tap shoes and jazz shoes or sneakers. No class 11/28.

Ages 9-12 Instructor New Hopewell Center For The Arts

Jefferson County Community Center

Resident: \$135.00 Non-resident: \$140.00

Activity #6099 Thu, Sep 12-Oct 17 6:00-7:30 PM

Activity #6100 Thu, Nov 7-Dec 19 6:00-7:30 PM

Creative Movement

Come explore the world of rhythm and entertainment. In this fun filled class, children will use rhythm sticks, hula hoops, learn basics of ballet, tap and singing. Come have fun and explore the art of entertainment. No class 9/24, 9/26, 10/1, 11/26, 11/28.

Ages 3-5 Instructor New Hopewell Center For The Arts

Jefferson County Community Center

Resident: \$75.00 Non-resident: \$80.00

Activity #6101 Tue, Sep 10-Oct 29 12:30-1:15 PM

Activity #6102 Tue, Nov 5-Dec 17 12:30-1:15 PM

Activity #6103 Thu, Sep 12-Oct 24 12:30-1:15 PM

Activity #6104 Thu, Nov 7-Dec 19 12:30-1:15 PM

Hip Hop

Hip hop, a fast and upbeat form of urban dance elements will be incorporated into this class. Students should wear comfortable clothing and jazz shoes or sneakers for class.

Ages 7-15 Instructor Cara Patterson

Dance Room at Jefferson County Community Center

Resident: \$62.00 Non-resident: \$67.00

Activity #6085 Sun, Sep 15-Oct 20 1:40-2:40 PM

Activity #6086 Sun, Nov 3-Dec 8 1:40-2:40 PM

Dance Express

This class is a great way for beginner dancers to have the opportunity to try many types of dance. Each class will begin with a quick warm-up stretch. Classes will be dedicated to introducing a different style of dance. Some of the styles included, but are not limited to, ballet, jazz, hip hop and lyrical. On the last week of class, parents will have the opportunity to see what the children have learned with a small performance. Instructor may recommend ballet and/or tap shoes, please note all shoe and/or leotard purchases are optional and not necessary for the class.

Ages 5-8 Instructor Cara Patterson

Dance Room at Jefferson County Community Center

Resident: \$62.00 Non-resident: \$67.00

Activity #6087 Sun, Sep 15-Oct 20 12:30 PM-1:30 PM

Activity #6088 Sun, Nov 3-Dec 8 12:30 PM-1:30 PM

Tap

Have fun exploring the basic steps to become a tap dancer! Please wear tap shoes. No class 10/14 or 11/25.

Ages 9-12 Instructor New Hopewell Center For The Arts

Jefferson County Community Center

Resident: \$45.00 Non-resident: \$50.00

Activity #6091 Mon, Sep 9-Sep 30 6:30-7:15 PM

Activity #6092 Mon, Oct 7-Nov 4 6:30-7:15 PM

Activity #6093 Mon, Nov 18-Dec 16 6:30-7:15 PM

Tap

Have fun exploring the basic steps to become a tap dancer! Please wear tap shoes. No class 10/14 or 11/25.

Ages 12-17 Instructor New Hopewell Center For The Arts

Jefferson County Community Center

Resident: \$60.00 Non-resident: \$65.00

Activity #6094 Mon, Sep 9-Sep 30 7:15-8:15 PM

Activity #6095 Mon, Oct 7-Nov 4 7:15-8:15 PM

Activity #6096 Mon, Nov 18-Dec 16 7:15-8:15 PM

Pre-Ballet

Join us to learn the fundamental steps of ballet. This class is open to all genders, please wear comfortable clothes or a leotard and ballet shoes. Hair should be pinned in bun or out of face.

Ages 5-7 Instructor Cara Patterson

Jefferson County Community Center

Resident: \$62.00 Non-resident: \$67.00

Activity #6089 Sun, Sep 15-Oct 20 2:50-3:50 PM

Activity #6090 Sun, Nov 3-Dec 8 2:50-3:50 PM

Indoor Playground



10 visit
punch pass
available
\$30!

Thursdays & Fridays Ages 1-5

Sept. 5 - Dec. 20 10am-3pm

Jefferson County Community Center

(Closed 11/28, 11/29, 12/13)

Cost: \$4.00 per child

Dance

Country Line Dancing Level 1 (Youth)

This is a seven-week session for the beginner dancer. In this class, a student will learn approximately 85% of all steps needed for any type of dance, basics of dance, and dance floor etiquette. Although this beginner class is centered around Country Music and a Western, Cowboy/Cowgirl theme, most of the dances taught can be danced to any kind of music. Completion of this class is required to enter the Intermediate Level class. Although some couple dances are taught, you do not need a partner. It is best to wear smooth-soled low heel shoes or boots. No class on 11/28.

Ages 6-17 Instructor Allen Keefer
Charles Town Middle School - Cafeteria
Resident: \$3700 Non-resident: \$42.00

Activity #6215 Thu, Aug 29-Oct 10 6:30 PM-7:30 PM

Activity #6216 Thu, Oct 17-Dec 5 6:30 PM-7:30 PM

Country Line Dancing Level 2 (Youth)

This is a seven-week session for the beginner dancer. In this class, a student will learn approximately 85% of all steps needed for any type of dance, basics of dance, and dance floor etiquette. Although this beginner class is centered around Country Music and a Western, Cowboy/Cowgirl theme, most of the dances taught can be danced to any kind of music. Completion of this class is required to enter the Intermediate Level class. Although some couple dances are taught, you do not need a partner. It is best to wear smooth-soled low heel shoes or boots. No class on 11/28.

Ages 6-17 Instructor Allen Keefer
Charles Town Middle School - Cafeteria
Resident: \$3700 Non-resident: \$42.00

Activity #6221 Thu, Aug 29-Oct 10 7:30 PM-8:30 PM

Activity #6222 Thu, Oct 17-Dec 5 7:30 PM-8:30 PM

School's Out! FUN DAY!

No School? Bring your kids to the JCCC for a day filled with fun! We'll play sports, games, watch a movie and keep them occupied for the day while you work. Please provide a packed lunch, 2 snacks and water.

Ages 6-12 Jefferson County Community Center

FUN DAY-BY-FUN DAY

Resident: \$30.00. Non-resident: \$35.00

Activity #6177	Wed, Oct 23	9:00 AM-5:00 PM
Activity #6178	Mon, Nov 25	9:00 AM-5:00 PM
Activity #6179	Tue, Nov 26	9:00 AM-5:00 PM
Activity #6180	Wed, Nov 27	9:00 AM-5:00 PM
Activity #6181	Fri, Dec 20	9:00 AM-5:00 PM
Activity #6182	Mon, Dec 23	9:00 AM-5:00 PM
Activity #6183	Thu, Dec 26	9:00 AM-5:00 PM
Activity #6184	Fri, Dec 27	9:00 AM-5:00 PM
Activity #6185	Mon, Dec 30	9:00 AM-5:00 PM

FUN DAY PACKAGES

Resident: \$70.00. Non-resident: \$75.00

Activity #6186 MTW, Nov 25-Nov 27 9:00 AM-5:00 PM

Resident: \$50.00. Non-resident: \$55.00

Activity #6187 Thu & Fri, Dec 26-Dec 27 9:00 AM-5:00 PM

WINTER ART DAY!

Winter Art Day

Artists at heart prepare for a day full of fun winter/holiday themed art activities. Make snowscapes, holiday themed art, ornaments, snow globes, explore a variety of mediums, and learn about some famous artists packed all in one day. Emphasis is on creativity and fun! Please pack a lunch, 2 snacks, and water. **Please bring your \$5 materials fee to the first day of class.**

Ages 6-12 Instructor Sheri Fiolek
Jefferson County Community Center
Resident: \$65.00 Non-resident: \$70.00

Activity #6138
Monday, Dec 23
9:00 AM-4:00 PM



Special Events

Community Center Yard Sale

One man's stuff is another man's treasure. Booth space will be made available for a small fee, booth space is 8'x16'. Advertisements will be placed in various local publications. Setup will be available on Friday between 6-8pm.

Ages 18+ Jefferson County Community Center

Resident: \$30.00 Non-resident: \$35.00

Activity #6069 Sat, Sep 14 8:00 AM-1:00 PM

Halloween Fun Fest

Who Ya Gonna Call? Ghostbusters! Join us for an evening of spooky, adventurous fun! Kids will enjoy a healthy outdoor "ghost hunt" activity & treasure trail, complete with a real pumpkin scavenger hunt! After the trail, families will be treated to a visit with The Ghostbusters! We will be showing the movie Ghostbusters on our giant movie screen too!

All ages are welcome! This is a candy-free event.

Sam Michaels Park

Participating Children \$10.00 (Accompanying adults do not need to register)

Activity #6165 Sat, Oct 19 5:00-9:00 PM

Family Night - Unplugged!

Come on out to the Sam Michaels Park for an evening of family fun! We will have a variety of games and activities available that are suitable for all ages. Weather permitting, some months we will have outdoor activities! So, leave your devices behind and enjoy Family Night Unplugged! Pre-registration recommended due to limited space, walk in permitted based on availability. 2nd Friday of every month from 6-8pm. \$5/person.

All ages are welcome! \$10.00 per family

Jefferson County Community Center/Sam Michaels Park

Activity #6173 Fri, Oct 11 6:00-8:00 PM

Activity #6174 Fri, Nov 8 6:00-8:00 PM

Holiday Craft Fair & Vendor Show

Crafters and vendors must pay a \$35 fee for their space. For additional information please call the JCPRC main office at 304-728-3207. Setup for vendors will take place on Saturday morning from 7am-9am. Craft event runs from 9am-2pm.

Ages 18+ \$35.00/vendor space

Jefferson County Community Center

Activity #6070 Sat, Nov 9 9:00 AM-2:00 PM

Frozen Breakfast

Join princesses, Elsa & Anna, along with Olaf for a delicious Frozen themed breakfast where kids will have the opportunity to take photos, make a craft, and dance the morning away with their favorite Frozen characters! Kids are invited to dress like royalty!

Ages 2-12

Jefferson County Community Center

Resident: \$12.00 Non-resident: \$12.00

Activity #6171 Sat, Nov 23 8:00-10:00 AM

Santa's Polar Party

Join us as we welcome Santa to the Sam Michaels Park "North Pole." Get into the Christmas spirit and visit with Santa and other special guests. While you're waiting for your turn to sit on the Big Guy's lap, stop by Mrs. Claus' Cookie Kitchen to decorate your special Christmas treat. Santa's Workshop is a special place for a LEGO craft and all kids will enjoy bouncing and "sledding" in the Elf's Playground.

LEGO and Cookie decorating will be available for all registered kids. Children under the age of 1 and adults need-not register for this event. PRE-REGISTRATION IS REQUIRED -- NO WALK-IN REGISTRATION THE NIGHT OF THIS EVENT.

All ages are welcome!

Jefferson County Community Center

Participating Children \$10.00 (Accompanying adults do not need to register)

Activity #6164 Fri, Dec 13 6:00-8:00 PM

SOAR - Social Opportunities Active Recreation

Do you or your teen/young adult want to SOAR? We invite teens and young adults ages 16-21, with mild to moderate disabilities to come to the Jefferson County Community Center for an opportunity to gather and interact with peers, play games, be social and have fun! We will introduce new games, ice breakers, life skills, and more! SOAR will meet the 2nd Friday of Each Month from 5-8pm! SOAR meets on the first Thursday of the month from 6-8pm. Cost: \$5 cash drop-in fee per person to cover pizza. If you have question about this program, please email hburgos@jcprc.org.

Ages 16-21 Instructor: Paula Dougherty

Jefferson County Community Center

Activity #6262 Thu, Sep 5 6:00-8:00 PM

Activity #6263 Thu, Oct 3 6:00-8:00 PM

Activity #6264 Thu, Nov 7 6:00-8:00 PM

Activity #6265 Thu, Dec 5 6:00-8:00 PM

Parents Night Out

Leave the kids with us at the Jefferson County Community Center! Parents can go get dinner, grab a movie, go shopping or enjoy some alone time? you deserve it! Your little ones will have a blast with our staff eating pizza, watching a movie, doing arts & crafts and of course playing a TON of games. If your child has a favorite book or any homework feel free to send that with them! Kids are also encouraged to bring a pillow and sleeping bag or blanket to use at the end of the night during the movie. With all of these fun activities planned, your child is guaranteed to leave with a full belly and empty tank! Must register 7 days before event date so we can plan accordingly.

Ages 5-12

Jefferson County Community Center

Resident: \$15.00 Non-resident: \$20.00

Activity #6169 Fri, Oct 25 6:00-10:00 PM

Activity #6170 Fri, Nov 22 6:00-10:00 PM

Special Events



Extreme Teen Zombie Race & Pizza Party - HUMAN

Come human to Sam Michaels Park! We will meet in the Veterans Pavilion for race check-in. Watch out for ZOMBIES! After the race, you are invited into the gym for pizza, music, and open gym! Please register by 7 days prior to race date. Ages 11-17 may register to race as humans (Ages 14-17 may register to act as zombies - See activity #6281) Participants under 16 must be signed in and out by a parent or guardian, participants 16-17 may sign themselves out.

Ages 11-17 \$15.00/participant

Jefferson County Community Center and Sam Michaels Park

Activity #6280 Sat, Nov 2 10:00 AM-1:00 PM

Extreme Teen Zombie Race & Pizza Party - ZOMBIE

Zombie come to Sam Michaels Park! We will meet in the Veterans Pavilion for race check-in. Zombies should come in costume. After the race, you are invited into the gym for pizza, music, and open gym! Please register by 7 days prior to race date. Ages 11-17 may register to race as humans Ages 14-17 may register to act as zombies Participants under 16 must be signed in and out by a parent or guardian, participants 16-17 may sign themselves out.

Ages 14-17 \$15.00/participant

Jefferson County Community Center and Sam Michaels Park

Activity #6281 Sat, Nov 2 10:00 AM-1:00 PM

Superhero Training Day

Summon your Superhero to Sam Michaels Park so they can meet some more seasoned Superheroes who will guide them with honing their skills and powers such as flying, jumping, climbing and balancing! We will have a variety of activities including an obstacle courses, inflatables and more! Kids are encouraged to come in costume! Every child registered will receive a cape! This event has activities outdoors and indoors and will be held rain or shine. Parents must remain for the duration. Pre-registration required due to limited space.

Ages 2-12

Jefferson County Community Center & Sam Michaels Park

Participating Child: \$12.00

Activity #6168 Sat, Sep 21 10:00 AM-12:00 PM

Clay Christmas Ornament Making

Come sip hot cocoa, listen to holiday music and make some ceramic art ornaments! On December 7 each child will make up to 6 ornaments. Then they will be fired in the kiln and ready to paint with metallic paints on December 14 to complete and take home. Parents are welcome to stay or go. Please bring your \$5 materials fee to the first day of class.

Ages 5+ Instructor Sheri Fiolek

Jefferson County Community Center

Resident: \$20.00 Non-resident: \$25.00

Activity #6175 Sat, Dec 7 & Dec 14 9:00-10:00 AM

Wooden Gingerbread House Decorating

Decorate your very own wooden Gingerbread House! Parents and children work together to paint and embellish your house with all kinds of non-edible goodies. Your creation will be a keepsake that will last for years. Under 5 are welcome to participate with a helper.

Ages 5+ Instructor Sheri Fiolek

Jefferson County Community Center

Resident: \$15.00 Non-resident: \$20.00

Activity #6176 Sat, Dec 14 10:30 AM-12:30 PM

Wee Warrior Dash

Join the JCPRC, Two Rivers Treads and Freedom's Run for this 1-mile fun run, obstacle course.

All Ages Welcome

FREE Admission - Please register.

Veterans Memorial Pavilion at Sam Michael's Park

Activity #6166 Sat, Nov 9 10:30 AM



PreSchool Programming



Introduce your child to the basics of alphabet, numbers, colors and shapes through various crafts, stories and other activities. Our program is designed for children age one and a half to three years of age, and based on a commitment to offering children an educationally sound and happy preschool experience where they can learn about themselves and about the world around them. We know the preschool experience is a first and very important step in a long education process, and we will strive to make it as fun and educational as possible. Toddler Learning Time is a tuition based program and parents will be required to make monthly payments.

Held at Jefferson County Community Center

Enrollments are accepted on a rolling basis, as spaces are available.

16 mos. (must be mobile) / \$85 per month

(Children must be 16 mos. on or before September 1 to enroll)

Instructor Heidi Citro

Tue/Thur 9:00 am-10:30 am

16 mos. (must be mobile) / \$85 per month

(Children must be 16 mos. on or before September 1 to enroll)

Instructor Heidi Citro

Tue/Thur 11:00 am-12:30 pm

2 yrs / \$95 per month Instructor Heidi Citro

Mon/Wed/Fri 9:00 am-10:30 am

2 yrs / \$95 per month Instructor Heidi Citro

Mon/Wed/Fri 11:00 am-12:30 pm

Registration Fee: \$50 Materials Fee: \$50
Registration fee and materials fee are non-refundable.

To obtain information and registration packet
please email Heidi Citro at
HCitro@jeffersoncountywv.org



Play & Learn Program's mission is to provide children ages 3-5 with a well-rounded program in a positive, safe, and supportive environment. Our mission is achieved by a professional and dedicated staff that will guide your child through a variety of meaningful and interesting experiences, which will help to develop your child's cognitive, social, and physical skills through appropriate activities. Your child will have fun learning through play.

Learning Outcomes include:

- Enhance self esteem & individuality
- Build friendships
- Develop respect & promote teamwork
- Encourage reading readiness
- Strengthen listening & speaking skills
- Provide opportunities for self-expression
- Learn to get along with & respect others
- Encourage creativity

Held at Jefferson County Community Center

Children must be fully toilet trained prior to the first day of class.
Use of disposable undergarments are not permitted.

3-4 yrs / \$140 per month Instructor Holly Junkin

Tue/Thur 9:00 am-11:30 am

3-4 yrs / \$140 per month Instructor Holly Junkin

Tue/Thur 1:00 pm-3:30 pm

4-5 yrs / \$190 per month Instructor Holly Junkin

Mon/Wed/Fri 9:00 am-11:30 am

4-5 yrs / \$190 per month Instructor Holly Junkin

Mon/Wed/Fri 1:00 pm-3:30 pm

Registration Fee: \$50 Materials Fee: \$50
Registration fee and materials fee are non-refundable.

To obtain information and registration packet
please email Holly Junkin at
hjunkin@jeffersoncountywv.org

PreSchool Programming

Messy Play Day - Fall

Do you and your tot want to explore messy sensory activities and crafts without having to worry about dirtying your home? This is your opportunity! We will have a variety of Fall themed messy crafts and sensory activities available for you and your child to explore. Come dressed for mess!

Ages 2-5

Jefferson County Community Center

Resident: \$10.00. Non-resident: \$15.00

Activity #6284 Thu, Oct 10 5:30 PM-6:00 PM

Messy Play Day - Winter

Do you and your tot want to explore messy sensory activities and crafts without having to worry about dirtying your home? This is your opportunity! We will have a variety of Winter themed messy crafts and sensory activities available for you and your child to explore. Come dressed for mess!

Ages 2-5

Jefferson County Community Center

Resident: \$10.00. Non-resident: \$15.00

Activity #6285 Thu, Dec 12 5:30 PM-6:00 PM

Little All-Stars

Bring your little one to this fun and entertaining class where they will learn the basics of several sports skills. Learn and practice kicking, throwing, dribbling, shooting and reinforce those skills with fun small sided games like red light green light and sharks and minnows. Parents are encouraged to sit in the lobby so there is minimal distraction for children during class time. No Class 9/24.

Ages 3-5

Jefferson County Community Center

Instructor Heidi Citro

Resident: \$42.00. Non-resident: \$47.00

Activity #6269 Tue, Sep 17-Oct 29 12:45 PM-1:30 PM

Activity #6270 Tue, Nov 12-Dec 17 12:45 PM-1:30 PM



Indoor Playground

Parents or guardians and children under 6 are invited to Indoor Playground. Children can develop motor skills by climbing, sliding, crawling and jumping on our mats, slides, riding toys and moon bounce; practice communication and foster their imaginations through dramatic play; develop early math skills through building and creating; and both children and adults will have the chance to socialize and make new friends! Adult supervision required. Closed 11/28, 11/29, 12/13.

Ages 1-5 Jefferson County Community Center

\$4.00 per child 10 visit punch pass - \$30

Thursdays and Fridays Sept. 5 - Dec. 20 10 AM-3 PM

Teddy Bear Picnic

Bring your adult and your favorite stuffed friend for an opportunity to create (and eat!) fun snacks, read a story, and make a craft. All teddy bears are welcome to sleepover at the JCCC.

Ages 2-5

Jefferson County Community Center

Resident: \$10.00. Non-resident: \$15.00

Activity #6283 Thu, Nov 14 5:30 PM-6:15 PM

Forest Wanderers Program

Instructor, Ms. Carly Sherbert, will help foster a love of nature in your young child as they experience the outdoors. This nature-based program is geared toward your child's interest in nature as they develop cognitive, social-emotional, and motor skills alongside their peers through play and exploration of the great outdoors!

Please pack a snack, water bottle and change of clothes in a backpack and apply sunscreen on your child before they arrive. This is an outdoor-immersion program and will be outside (rain or shine) in all types of weather, so please dress your child accordingly! Meet at the Mason Pavilion at Sam Michaels Park. *A \$10 supply fee is due to the instructor on the first day of class. No class 11/27.

Ages 3-5 Instructor Carly Sherbert

Mason Pavilion - Sam Michaels Park

Resident: \$140.00 Non-resident: \$145.00

Activity #6139 Wed, Sep 18-Oct 23 9:00 AM-12:00 PM

Activity #6268 Mon, Nov 18-Dec 16 9:00 AM-12:00 PM

Parent & Me ART

Early art experiences can help educate, inspire and improve fine motor and social skills. In this parent and me art class we will explore the elements of art: line, shape, form, value, color & texture through a variety of hands on materials. This laid-back class will let your child explore at his/her tempo with a focus on socialization, exploration, and fun! Please bring your \$5 materials fee to the first day of class. No class will be held on 10/14 or 11/11.

Ages 2-4 Instructor Sheri Fiolek

Jefferson County Community Center

Resident: \$50.00 Non-resident: \$55.00

Activity #6131 Mon, Sep 16-Oct 28 10:00-11:00 AM

Activity #6132 Mon, Nov 4-Dec 16 10:00-11:00 AM

Activity #6133 Mon, Jan 6-Feb 10 10:00-11:00 AM

Athletics



Disc Golf Clinic

Travis Foreman will be instructing the clinic. He has been playing disc golf for 13 years and has been playing professionally for 10 years. This clinic will focus on the history of disc golf in addition to skills. Learn basic throwing techniques, proper form, understanding which type of discs are needed for certain types of shots and all putting techniques. Prizes available each week thanks to Sabol Disc Golf! *Please bring your own discs
*Please meet by the practice basket, near the gravel parking lot (where you would enter for the baseball fields).

Ages 8-10 Jefferson County Community Center Resident: \$60.00 Non-resident: \$65.00

Activity #6161 Mon, Wed, Sep 16-Oct 2 5:30-7:30 PM

Instructional Floor Hockey League

This program is intended to teach your child to enjoy being physically active while having fun and learning the importance of working together in a team-sport atmosphere. Children will learn fundamental hockey skills, emphasizing stick and puck control, offense/defense techniques, goalie position and techniques and the rules of the game of hockey. We will have hockey sticks, but if your child already has a hockey stick, they are welcome to bring their own. The first couple weeks of this program will focus on skill development and understanding of rules, the remaining weeks of the program will focus on league style play. The kids will be put in teams and play round robin games.

Ages 8-12 Jefferson County Community Center

Resident: \$60.00 Non-resident: \$65.00

Activity #6137 Wed, Sep 18-Nov 13 5:45-6:45 PM

Basketball Skills

Your child will enjoy this program focused on basketball skills. Our instructor is a long-time educator and teaches physical education. This class will include skills such as shooting, passing, dribbling, defense, small-sided games, drills, scrimmages and more! No class will be held on 11/27.

Jefferson County Community Center Instructor Jeff Fiolek

Resident: \$57.00 Non-resident: \$62.00

Activity #6141 Wed, Nov 6-Dec 18 5:00-5:45 PM

Ages 6-8

Activity #6141

Wed, Nov 6-Dec 18

5:00-5:45 PM

Ages 9-12

Activity #6143

Wed, Nov 6-Dec 18

6:00-6:45 PM

Intermediate Volleyball Clinic

Enjoy this fun volleyball prep clinic. This clinic will cover a variety of skills, drills and games. The focus will be on fine tuning the skills of intermediate players and preparing them for advanced level play.

Ages 11-13 Jefferson County Community Center

Resident: \$60.00 Non-resident: \$65.00

Activity #6162 Mon, Wed, Sep 16-Oct 2 7:00-8:00 PM

Beginner Volleyball Clinic

Enjoy this fun volleyball clinic. This clinic will cover a variety of skills, drills and games. The focus will be on introducing and fine tuning the skills of beginner players.

Ages 8-10 Jefferson County Community Center

Resident: \$60.00 Non-resident: \$65.00

Activity #6161 Mon, Wed, Sep 16-Oct 2 6:00-7:00 PM

Skateboarding Clinic

This thrilling new class will use games and activities to teach kids basic skateboarding skills while promoting safety. Students must bring their own skateboard and helmet; and elbow, knee and wrist pads are strongly recommended. Class meets in the parking lot behind the Jefferson County Community Center

Ages 6-12 Sam Michaels Park - Back Parking Lot

Resident: \$40.00 Non-resident: \$45.00

Activity #6271 Thu, Sep 19-Oct 10 6:15-7:45 PM

Youth Lacrosse

This course will teach children the fundamental skills of lacrosse - how to scoop, cradle, pass, catch and shoot. This course is suitable for kids of all skills levels. Feel free to bring your own stick if you have one. No class held on 10/14.

Ages 10-16 Sam Michael's Field

Resident: \$40.00 Non-resident: \$45.00

Activity #6134 Mon, Sep 16-Nov 4 5:30-7:00 PM

Middle School MADDNESS

Jefferson County students grades 6-8 are invited to Middle School Madness on the first Friday of the month from 7:00-10:00pm! Each night will include basketball, moon bounce, music, concessions and more - including special themed activities! Admission \$10 cash.

Youth must bring their current school ID or have an adult sign them in. Jefferson County public, private and home school students grades 6-8 are welcome!

September 6 Dodgeball Wars
October 4 Blacklight Glow Night
November 1 Olympics Night
December 6 Snowball Fight
January 1 New Year's Party
February 7 Beach Night
March 6 Life Size Games
April 3 SAFE Archery
May 1 80's Night
June 5 Obstacle Course Madness

Indoor Futsal League

Indoor Futsal League

Futsal is a modified form of soccer played with five players per side on a smaller, indoor field. Our Futsal Recreational League is in its 5th year at Jefferson County Parks and Recreation! Join in the fun of the game while keeping your soccer skills fresh and ready for spring.

Teams may submit full rosters for teams in the "competitive" division or register as a 'free agent' and be placed on a team in the "non-competitive" division. Teams will play 7 games, all games will be held on Saturdays, starting 1/11/20, Thursdays starting 1/16/20. Teams will have a 45-minute practice once per week. Practices will start on Monday 1/6/20 and will be held Monday thru Friday, once per week (practice day/time is determined by volunteer coach's availability). Game days/times may vary. Cost includes a t-shirt for each player. Registration deadline is Friday, December 27, 2019. Volunteer coaches are needed. Volunteer coaches meeting will be held on Monday, December 16, 2019 from 6:30-7:30pm. Please provide shirt size at time of registration. This is a co-ed league. Ten players max per team. Please be aware we may need to combine divisions if there are not enough individuals or teams in their respective age group. Coaches will receive a \$10 discount at time of registration. Discounts must be done in person or over the phone. REGISTER BY NOVEMBER 15TH AND RECEIVE A \$10 DISCOUNT. (players should be of age by 1/1/20)



Non-Competitive U6

Ages 4-6

Activity #6194

Resident: \$75.00

Non-Resident: \$80.00

*Coach's Child: \$10 DISCOUNT

Competitive U8

Ages 6-8

Activity #6190

Resident: \$75.00

Non-Resident: \$80.00

*Coach's Child: \$10 DISCOUNT

Competitive U10

Ages 8-10

Activity #6191

Resident: \$75.00

Non-Resident: \$80.00

*Coach's Child: \$10 DISCOUNT

Competitive U12

Ages 10-12

Activity #6192

Resident: \$75.00

Non-Resident: \$80.00

*Coach's Child: \$10 DISCOUNT

Competitive U15

Ages 12-15

Activity #6193

Resident: \$75.00

Non-Resident: \$80.00

*Coach's Child: \$10 DISCOUNT

Join the fun and be a volunteer coach!

Beginner / Intermediate Crochet

Beginners - Learn basic crochet stitches and how to read a basic pattern. There will be a \$12 supply fee to be paid to the instructor at the first class which covers the cost of yarn (both cotton and acrylic), a crochet hook, tote bag, stitch samples, and a variety of patterns. Intermediates - Refresh skills, receive assistance with patterns, stitches, or techniques. Feel free to bring a project from home. If you would like to contact the instructor prior to class to discuss your needs, please call 304-725-3172 (before 7 p.m. please). Any minor under age 14 should be accompanied by a registered adult. No class 10/14.

Ages 14+ Instructor Judy Slusher
Resident: \$32.00 Non-resident: \$37.00

Charles Town
Middle School- Library

Activity #6205

Tue, Oct 8-Oct 29

6:00-8:00 PM

Jefferson County
Community Center

Activity #6204

Mon, Oct 7-Nov 4

9:30-11:30 AM

Beginners / Intermediate Knitting

Beginners - Learn the basic knit and purl stitches, how to cast on and bind off, and how to understand basic patterns. A supply fee of \$14 is to be paid to the instructor at the first class to cover the cost of yarn (both cotton and acrylic), a tote bag, knitting needles, and a variety of patterns. Intermediates - Refresh your skills, receive assistance with patterns, stitches, or techniques. Feel free to bring a project from home. If you would like to contact the instructor prior to class to discuss your needs, please call 304-725-3172 (before 7 p.m. please). Any minor under age 14 must be accompanied by a registered adult.

Ages 14+ Instructor Judy Slusher
Resident: \$32.00 Non-resident: \$37.00

Charles Town
Middle School- Library

Activity #6203

Tue, Sep 10-Oct 1

6:00-8:00 PM

Jefferson County
Community Center

Activity #6202

Mon, Sep 9-Sep 30

9:30-11:30 AM

Complete Your Own Knit/Crochet Project

This class is designed for students who know the basic knit or crochet stitches and would like to learn new techniques, need help in understanding a pattern or completing a project. Instructor will provide individualized attention while you refresh skills or learn new ones. If you would like to learn either Knit or Crochet and the class schedules for those classes do not work for you, please call the instructor at the following phone number to discuss your needs. Assorted patterns will be available. Please bring a project to work on or call 304-725-3172 (before 7:00 p.m. please) prior to class with any project ideas or questions. Any minor under age 14 must be accompanied by a registered adult.

Ages 14+ Instructor Judy Slusher
Jefferson County Community Center
Resident: \$32.00 Non-resident: \$37.00

Activity #6206 Mon, Sep 9-Sep 30 12:00-2:00 PM

Activity #6207 Mon, Oct 7-Nov 12:00-2:00 PM

Knit or Crochet for Charity

If you knit, crochet, or do any other needlecrafts and would like to use your time and talents to donate handmade items to local charities, this group will give you the opportunity to enjoy an afternoon of needlework while doing just that. Please bring your own knitting needles/crochet hooks/yarn/supplies to class. The only cost to you is your time, talents, and whatever yarn you can provide. There will be a variety of knit and crochet patterns and project ideas available. There may also be some donated yarn available at class. If you would like to speak with the facilitator prior to class please call 304-725-3172 (before 7 p.m. please). Please Note: Some guidance will be provided but this class is not an instructional class. Any minor under age 14 must be accompanied by a registered adult.

Ages 14+ Instructor Judy Slusher Free
Apple Tree Gardens - Community Room

Activity #6208 Tue, Sep 24 12:00-2:00 PM

Activity #6209 Tue, Oct 29 12:00-2:00 PM

Activity #6210 Tue, Dec 3 12:00-2:00 PM

Beginner/Intermediate Guitar 1A

This course is designed for teens and adults who have little or no knowledge of playing the guitar. They should come with a playable guitar (acoustic or electric, note: acoustic preferred), a digital guitar tuner (optional, but, suggested), and a notebook with pencils. Students should have a strong desire to learn to play the guitar while enjoying the wonders of making music. Students will advance as fast as their progress will allow, so join us and let's rock! No class 10/31, 11/28.

Ages 15+ Jefferson County Community Center
Resident: \$90.00 Non-resident: \$95.00

Activity #6272 Thur, Sep 12-Oct 17 6:00-7:00 PM

Activity #6273 Thur, Oct 24-Dec 12 6:00-7:00 PM

Beginner/Intermediate Guitar 2A

This course is designed for teens and adults who have fundamental experience in playing guitar or have completed Course 1A. They should come with a playable guitar (acoustic or electric, note: acoustic preferred), a digital guitar tuner (optional, but, suggested), and a notebook with pencils. Students should already possess a strong desire in learning to play excellent guitar. Students will advance as fast as their progress will allow, so let's rock the house one more time! No class 10/31, 11/28.

Ages 15+ Jefferson County Community Center
Resident: \$90.00 Non-resident: \$95.00

Activity #6274 Thur, Sep 12-Oct 17 7:30-8:30 PM

Activity #6275 Thur, Oct 24-Dec 12 7:30-8:30 PM

Teen & Adult

Dance



Adult Ballet

Have fun and exercise while learning the fundamentals of ballet! No Class 11/27.

Ages 18+ Instructor New Hopewell Center For The Arts
Jefferson County Community Center
Resident: \$60.00 Non-resident: \$65.00

Activity #6252	Wed, Sep 11-Oct 2	6:30-7:30 PM
Activity #6253	Wed, Oct 16-Nov 6	6:30-7:30 PM
Activity #6254	Wed, Nov 20-Dec 18	6:30-7:30 PM

Adult Jazz

Move to some fast and upbeat music and learn the basics of jazz dance! No Class 11/27.

Ages 18+ Instructor New Hopewell Center For The Arts
Jefferson County Community Center
Resident: \$60.00 Non-resident: \$65.00

Activity #6255	Wed, Sep 11-Oct 2	7:30-8:30 PM
Activity #6256	Wed, Oct 16-Nov 6	7:30-8:30 PM
Activity #6257	Wed, Nov 20-Dec 18	7:30-8:30 PM

Country Line Dancing Level 1 (Couple)

This is a seven-week session for the beginner dancer. In this class, a student will learn approximately 85% of all steps needed for any type of dance, basics of dance, and dance floor etiquette. Although this beginner class is centered around Country Music and a Western, Cowboy/Cowgirl theme, most of the dances taught can be danced to any kind of music. Completion of this class is required to enter the Intermediate Level class. Although some couple dances are taught, you do not need a partner. It is best to wear smooth-soled low heel shoes or boots. No class on 11/28.

Ages 18+ Instructor Allen Keefer
Charles Town Middle School - Cafeteria
Resident: \$87.00 Non-resident: \$92.00

Activity #6213	Thu, Aug 29-Oct 10	6:30-7:30 PM
Activity #6214	Thu, Oct 17-Dec 5	6:30-7:30 PM

Country Line Dancing Level 1 (Youth/Teen)

This is a seven-week session for the beginner dancer. In this class, a student will learn approximately 85% of all steps needed for any type of dance, basics of dance, and dance floor etiquette. Although this beginner class is centered around Country Music and a Western, Cowboy/Cowgirl theme, most of the dances taught can be danced to any kind of music. Completion of this class is required to enter the Intermediate Level class. Although some couple dances are taught, you do not need a partner. It is best to wear smooth-soled low heel shoes or boots. No class on 11/28.

Ages 6-15 Instructor Allen Keefer
Charles Town Middle School - Cafeteria
Resident: \$37.00 Non-resident: \$42.00

Activity #6215	Thu, Aug 29-Oct 10	6:30-7:30 PM
Activity #6216	Thu, Oct 17-Dec 5	6:30-7:30 PM

Country Line Dancing Level 1 (Single)

This is a seven-week session for the beginner dancer. In this class, a student will learn approximately 85% of all steps needed for any type of dance, basics of dance, and dance floor etiquette. Although this beginner class is centered around Country Music and a Western, Cowboy/Cowgirl theme, most of the dances taught can be danced to any kind of music. Completion of this class is required to enter the Intermediate Level class. Although some couple dances are taught, you do not need a partner. It is best to wear smooth-soled low heel shoes or boots. No class on 11/28.

Ages 18+ Instructor Allen Keefer
Charles Town Middle School - Cafeteria
Resident: \$57.00 Non-resident: \$62.00

Activity #6211	Thu, Aug 29-Oct 10	6:30-7:30 PM
Activity #6212	Thu, Oct 17-Dec 5	6:30-7:30 PM

Country Line Dancing Level 2 (Couple)

This is a seven-week session for the beginner dancer. In this class, a student will learn approximately 85% of all steps needed for any type of dance, basics of dance, and dance floor etiquette. Although this beginner class is centered around Country Music and a Western, Cowboy/Cowgirl theme, most of the dances taught can be danced to any kind of music. Completion of this class is required to enter the Intermediate Level class. Although some couple dances are taught, you do not need a partner. It is best to wear smooth-soled low heel shoes or boots. No class on 11/28.

Ages 18+ Instructor Allen Keefer
Charles Town Middle School - Cafeteria
Resident: \$87.00 Non-resident: \$92.00

Activity #6219	Thu, Aug 29-Oct 10	7:30-8:30 PM
Activity #6220	Thu, Oct 17-Dec 5	7:30-8:30 PM

Country Line Dancing Level 2 (Single)

This is two seven-week sessions (part A and part B) for the intermediate-level dancer. This level is sometimes called "Improver" or "Advanced Beginner". These fourteen weeks of classes are designed to prepare the dancer for the more complicated movements of the Advance-Level classes. It covers the basics of different styles of dance such as the Mambo and Swing. You will also learn many couple and line dances. A partner is not required. No class 11/28.

Ages 18+ Instructor Allen Keefer
Charles Town Middle School - Cafeteria
Resident: \$57.00 Non-resident: \$62.00

Activity #6217	Thu, Aug 29-Oct 10	7:30-8:30 PM
Activity #6218	Thu, Oct 17-Dec 5	7:30-8:30 PM

Square Dance Callers Workshop

This course is for beginner square dance callers. The students will learn the techniques of resolving the square, to get original dancers back with original partners and back to the home position in the proper sequence. Students will learn how to chain calls together to make an interesting dance. The student will learn how to conduct a party dance for non-square dancers.

All Ages Instructor Allen Keefer
Charles Town Middle School - Cafeteria
Resident: \$42.00 Non-resident: \$47.00

Activity #6201	Thu, Sep 17-Oct 29	7:00-9:00 PM
----------------	--------------------	--------------

Teen & Adult

Athletics & Fitness



Adult Basketball Drop-In

Stop by the JCCC for a friendly pick-up game of b-ball. Bring a few friends and burn off the rest of your weekend energy. \$3 per visit

Ages 18+ Jefferson County Community Center

Drop-In Fee \$3.00 Sun, Sep 8-Dec 22 7:00-9:00 PM

(Pre-registration not available)

Late Night Indoor Soccer

Do you enjoy playing soccer, but do not have a place to play, players to field a team, or are working too late? If so, come out to join this fun activity at the Jefferson County Community Center! Pick-up games played once a week. (no drop in on 11/27, 12/25)

Ages 18+ Jefferson County Community Center

Drop-In Fee \$5.00 Wed, Nov 6-Dec 18 9:00-11:00 PM

(Pre-registration not available)

Disc Golf Clinic

Travis Foreman will be instructing the clinic. He has been playing disc golf for 13 years and has been playing professionally for 10 years.

This clinic will focus on the history of disc golf in addition to skills. Learn basic throwing techniques, proper form, understanding which type of discs are needed for certain types of shots and all putting techniques. Prizes available each week thanks to Sabol Disc Golf! *Please bring your own discs.

Ages 8-10 Jefferson County Community Center

Resident: \$60.00 Non-resident: \$65.00

Activity #6161 Mon, Wed, Sep 16-Oct 2 5:30-7:30 PM

Boot Camp

Burn fat & gain muscle, tone and strengthen your core all in one hour!! We start with 40 minutes of boot camp - this consists of a mixture of cardio segments and strength training segments and calisthenics. Plus, a few, fun surprises to burn fat and motivate you. We will end with 20 minutes of Pilates core work that will target your abs, back, hips, and glutes. Beginner to Advanced variations will be taught. Weight and measurements are taken at the beginning and end of each session to check your progress. DAYCARE AVAILABLE, BUT NOT GUARANTEED. (no class 11/28, 12/24)

Ages 18+ Jefferson County Community Center Instructor Teresa Cantrell

Resident: \$130.00 Non-resident: \$135.00

Activity #6199 Tue & Thu, Sep 3-Oct 24 9:30-10:30 AM

Activity #6200 Tue & Thu, Oct 29-Dec 26 9:30-10:30 AM

Ages 18+ Jefferson County Community Center

Instructor Teresa Cantrell

Resident: \$72.00 Non-resident: \$77.00

Activity #6197 Tue, Sep 3-Oct 22 9:30-10:30 AM

Activity #6198 Tue, Oct 29-Dec 17 9:30-10:30 AM

Ages 18+ Jefferson County Community Center

Instructor Teresa Cantrell

Resident: \$72.00 Non-resident: \$77.00

Activity #6195 Thu, Sep 5-Oct 24 9:30-10:30 AM

Activity #6196 Thu, Oct 31-Dec 26 9:30-10:30 AM

Tai-Chi

Tai Chi is balanced, relaxed, peaceful, fluid and graceful as river, aesthetic to watch and invigorating to perform. This class welcomes teens through older adults. You do not need to be strong or athletic to participate in this mindful, slow motion class. Join this class to rejuvenate your mind and body! No class 9/24, 9/26, 10/1, 11/26, 11/28.

Ages 16 + Jefferson County Community Center

Resident: \$90.00 Non-resident: \$95.00

Activity #6258 Tue, Sep 10-Oct 29 12:30-1:30 PM

Activity #6259 Tue, Nov 5-Dec 17 12:30-1:30 PM

Activity #6260 Thur, Sep 12-Oct 17 12:30-1:30 PM

Activity #6261 Thur, Nov 7-Dec 19 12:30-1:30 PM

Adult Volleyball Drop-In

Recreational volleyball offers fun and exercise for men and women. Come and enjoy the game for all in an encouraging environment.

Ages 18+ Jefferson County Community Center

Drop-In Fee \$5.00 Wed, Nov 6-Dec 18 7:00-9:00 PM

(Pre-registration not available)

Pickleball

Join in on the fun that is sweeping the nation. Come with friends to play some pick up Pickleball games on our indoor courts. Or play anytime on our outdoor court behind the community center, just see the front desk for details.

All Ages Welcome Jefferson County Community Center

Drop-In Fee \$2.00 Mon, Sep 9-Dec 30 8:30-11:30 AM

(Pre-registration not available)

Recreational Volleyball

Recreational volleyball offers fun and exercise for men and women. Come and enjoy the game for all in an encouraging environment.

Take up this recreational sport that will add health and fun to your life!

Pre-registration required.

Ages 18+ Charles Town Middle School

Resident: \$27.00 Non-resident: \$32.00

Activity #6241 Sun, Sep 15-Nov 3 7:00-9:00 PM

Activity #6243 Sun, Nov 10-Dec 15 7:00-9:00 PM

Body Business

This is a full body workout with choreographed dance routines, floor work and stretching. When classes are canceled due to holidays, the instructor will hold a make-up day that Friday the week of the holiday or the instructor will inform you of the make-up date. No class 10/23, 11/11, 11/25, 11/27, 11/29, 12/23, 12/25, 12/27, 12/30, 1/1, 1/3.

Ages 18 + Instructor: Sandy Watkins

Shepherdstown Elementary

Resident: \$50.00 Non-resident: \$55.00

Activity #6227 Mon&Wed, Sep 9-Nov 11 5:30-6:30 PM

Activity #6237 Mon&Wed, Nov 18-Jan 8 5:30-6:30 PM

30-30-30

This early evening class is a workout class targeting the entire body. Including cardio (aerobics, walking), muscle strengthening, and toning exercises. Complete the class with stretching movements to improve flexibility and balance for a healthier you! Bring an exercise mat and hand weights to each class.

Ages 18+ Instructor Susanne Dillow
Blue Ridge Elementary School
Resident: \$71.00 Non-resident: \$76.00

Activity #6242 Tue & Thu, Sep 10-Oct 31 4:15-5:45 PM

Activity #6244 Tue & Thu, Nov 5-Dec 26 4:15-5:45 PM

Body in Motion

Relax in this calming class with slow, easy to follow simplified yoga movements. This workout helps you lengthen, strengthen, and tone muscles without joint stress, while improving balance and posture. Achieve a full range body motion for a healthier you! Bring an exercise mat to each class.

Ages 18+ Instructor Susanne Dillow
Zion Church - 215 E. Washington St., Charles Town
Resident: \$37.00 Non-resident: \$42.00

Activity #6228 Fri, Sep 13-Nov 1 10:00-10:40 AM

Activity #6229 Fri, Nov 8-Dec 27 10:00-10:40 AM

Cardio Mix Workout

This class offers a mix of mid to high level workout including step aerobics, aerobics, or interval training, all helping to burn calories. For a total body workout, exercises to trim, tone, and strengthen the body. Bring an exercise mat and weights to each class.

Ages 18+ Instructor Susanne Dillow
Ranson Elementary School
Resident: \$50.00 Non-resident: \$55.00

Activity #6236 Mon & Wed, Sep 9-Oct 30 6:40-7:30 PM

Activity #6238 Mon & Wed, Nov 4-Dec 30 6:40-7:30 PM

Just Move!

Get up and move with us! This is a class to get you back into exercise with low impact cardio; exercises to help strengthen, tone, tighten/flatten the abs, and improve flexibility for a total body workout. Bring an exercise mat and hand weights to each class.

Ages 18+ Instructor Susanne Dillow
Bolivar Community Center
Resident: \$63.00 Non-resident: \$68.00

Activity #6232 Tue & Thu, Sep 10-Oct 31 11:40AM-12:40PM

Activity #6233 Tue & Thu, Nov 5-Dec 26 11:40AM-12:40PM

Ages 18+ Instructor Susanne Dillow
TA Lowery Elementary
Resident: \$63.00 Non-resident: \$68.00

Activity #6234 Mon & Wed, Sep 9-Oct 30 4:15-5:10 PM

Activity #6235 Mon & Wed, Nov 4-Dec 30 4:15-5:10 PM

Strengthen & Tone

This low impact class will give you a total body workout to help strengthen, tone, improve balance and flexibility for a healthier you! A flexible body can help you reach, twist and bend without stiffness, pain or strain. Bring an exercise mat and hand weights to each class.

Ages 18+ Instructor Susanne Dillow
Zion Church - 215 E. Washington St., Charles Town, WV
Instructor Susanne Dillow
Resident: \$63.00 Non-resident: \$68.00

Activity #6230 Tue & Thu, Sep 10-Oct 31 10:00-10:50 AM

Activity #6231 Tue & Thu, Nov 5-Dec 26 10:00-10:50 AM

Total Fitness

Get your total body workout in one class! This class (approximately 75-minutes) will include a cardio workout, exercises to strengthen and tone the body using hand weights, bands, and exercise ball (optional). Relax at the end of the class with simplified yoga/Pilates movements to help achieve a full range of body motion for a healthier you. Bring an exercise mat and hand weights to each class (exercise ball is optional).

Ages 18+ Instructor Susanne Dillow
Ranson Elementary School
Resident: \$48.00 Non-resident: \$53.00

Activity #6239 Sat, Sep 14-Nov 2 8:30-9:45 AM

Activity #6240 Sat, Nov 9-Dec 28 8:30-9:45 AM

Trimnastics

A class to firm, tighten, strengthen and tone your body with floor/standing exercises. Also, improve your flexibility and balance with stretching movements for a total body workout. A flexible body can inch your way from stiff to limber, for a healthier you. Bring your exercise mat and hand weights to class.

Ages 18+ Instructor Susanne Dillow
Ranson Elementary School
Resident: \$63.00 Non-resident: \$68.00

Activity #6223 MWF, Sep 9-Nov 1 5:45-6:35 PM

Activity #6224 MWF, Nov 4-Dec 30 5:45-6:35 PM

Ages 18+ Instructor Susanne Dillow
Zion Church - 215 E. Washington St., Charles Town
Resident: \$63.00 Non-resident: \$68.00

Activity #6225 MWF, Sep 9-Nov 1 9:00-9:55 AM

Activity #6226 MWF, Nov 4-Dec 30 9:00-9:55 AM

Fitness Pass

Purchase a fitness pass for this fall for fitness classes instructed by Suzanne Dillow. Participants must present their receipt when taking a class using the fitness pass.

Activity #6247	Activity #6245	Activity #6246
Sep 9-Dec 30	Sep 9-Nov 2	Nov 4-Dec 30
Resident: \$140.00	Resident: \$82.00	
Non-resident: \$145.00	Non-resident: \$87.00	

PLEASE NOTE: Classes will not be held on the following days: Nov. 28, Dec. 24, Dec. 25 Winter session will begin 1/6/20

Bus Trips



Jason Aldean/Kane Brown Concert

Bus trip to see Jason Aldean and Kane Brown at Jiffy Lube Live.

This DOES NOT INCLUDE CONCERT TICKET. You must purchase a ticket for the concert. Cost of this trip only includes transportation to the concert via Schrock Travel. *Passenger vans will be provided if less than 35 participants book in place of motor coach*

Trip leaves from the Food Lion Parking Lot in Charles Town.
Departure time is 3:15pm to arrive at Jiffy Lube at 5pm.
Bus will leave Jiffy Lube at 11pm and return to Food Lion at 12:45 am.
Resident: \$41.00 Non-Resident: \$46.00

Activity #6073 Sat, Sept 7



SunFest in Ocean City, MD

Calling all beach lovers! It's that time of year again, enjoy the day at the beach in Ocean City, Maryland at this annual event or just bask in the warm sunshine. Swim, buy arts and crafts, ride up and down the boardwalk on the trolley, fly a kite, eat seafood, listen to all the entertainment. Doesn't this sound like fun?

This trip includes transportation only. All minors must be accompanied by a parent/guardian. Bus departs from Park N Ride off Sharpsburg Pike across from Cracker Barrel.

Trip leaves from the Park N Ride in Sharpsburg.
Departure time is 6:00am.

Resident: \$79.00 Non-Resident: \$84.00

Activity #5994 Sat, Sept 21

Miracle of Christmas at Sight & Sound Theater

After decades of crushing Roam rule, the Hebrew people are losing hope. When will the promised Messiah come?

Witness the story that is central to the season, brought to life with high drama, awe-inspiring special effects, and live animals. Price includes a Family Style Meal at Hershey Farms following the show.

Bus departs from Hagerstown, MD Walmart at 11am (17850 Garland Groh Blvd) off of Route 40, West exit off I-81, please use parking spots at upper end of lot. Show begins at 3pm. Bus returns at approx. 9:30pm.

Activity #6188

Adult Resident (13 and over): \$139.00
Adult Non-Resident (13 and over): \$144.00



Activity #6189

Child Resident
(ages 3-12): \$99.00

Child
Non-Resident
(ages 3-12):
\$104.00

Fri, Dec 6



American Music Theater Christmas Show

The ringing of church bells in a quaint town square set the scene for Joy to the World, AMT's newest holiday spectacular. Evoking the revered holiday nostalgia of hometowns all across the US, our stage will transform into a small-town winter carnival brimming with family and friends. Featuring scenes filled with entertaining elves, dramatic dancing, sensational singing, and grand moments galore.

This trip includes transportation, show admission, and a meal at Shady Maples.

All minors must be accompanied by a parent/guardian.

Bus departs at 11:00 am at Hagerstown, MD WalMart,

40 West Exit off I-81 off Garland Groh Blvd - upper end of parking lot.

Trip leaves from the parking lot of
the Hagerstown WalMart.

Departure time is 11am. Showtime is 3pm
Resident: \$129.00 Non-Resident: \$134.00

Activity #6000 Thurs, Dec 12

*** Please Note: Our bus trips are run in partnership with outside bus companies. All sales are final; refunds cannot be granted if you cancel. ***

Mac & Brews

Fall Festival

The Cheesiest Festival in West Virginia!

OCTOBER 5th

PROUDLY PRESENTS

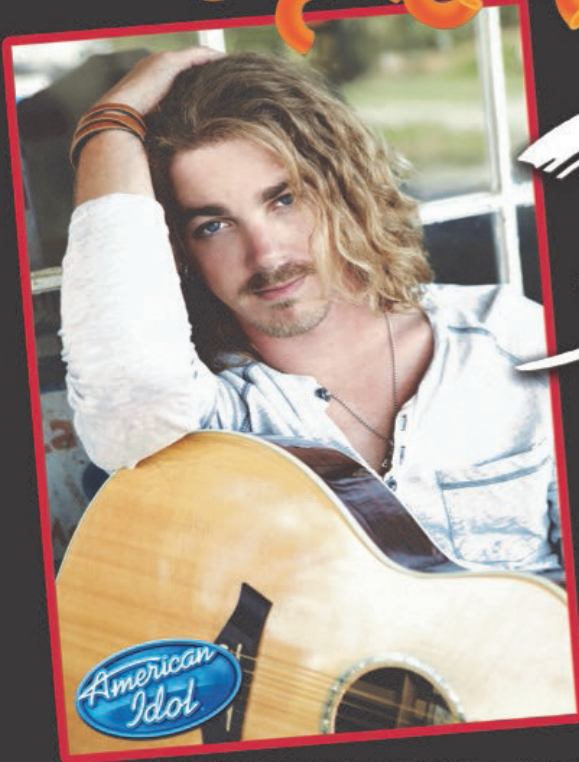

Bucky Bovingdon
with special guests

The Woodshedders
Copper Canyon

Gypsy Ramblers
Hillbilly Gypsies



Blue Grass & Country Music • Mac & Cheese Tasting
Beer & Wine • Kids Activities • Craft Show
Car Show • Family Fun!

Adults: \$15 in advance, \$20 at the gate

Students: \$5 12-17 or with college ID

Kids under 12, FREE

Tickets available online at



www.jcprc.org 304-728-3207 info@jcprc.org

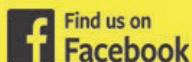

MacandBrews.eventbrite.com
or at the Community Center in Sam Michaels Park

RMA
PRESENTS
WWW.RMAPRESENTS.COM

Scholarship Program



Dear Residents,

Jefferson County Parks and Recreation is proud to have a Scholarship program in place to make recreation available to our more of our residents in Jefferson County.

JCPRC recognizes that there are residents of Jefferson County who require financial assistance in order to participate in certain activities through parks and recreation. It is important to continue to ensure that the most vulnerable and stressed individuals do not lose access to the important social and physical benefits realized through leisure activities.

This assistance are available while still being mindful of revenues needed to provide high quality programs at an affordable cost to all. Scholarships are awarded to Jefferson County residents only. Scholarships are subsidized by various avenues, including program fees and an allocation from the Jefferson County Commission.

Donations subsidize a small percentage of the scholarships awarded annually. Donations to the scholarship fund are received by way of the parks and recreation registration form where other registrants pledge a contribution amount.

Scholarships are granted based on financial need. Applicants complete the standard activity registration form and a 1 page form providing household information including: family size, employment information of all adults in the household, status of federal free or reduced lunch program, total household income, the amount they are able to pay towards the program, and explanation of extenuating circumstances.

An individual scholarship is limited to 50% of the class fee.

For more information about our Scholarship Program, please contact Brenda Whittington at bwhittington@jcprc.org or call 304-728-3207.



a perfect place to grow!



To register for programs, go online - www.jcprc.org or call our office at 304-728-3207!

Jefferson County Parks & Recreation Commission - Youth Scholarship Fund Application

Participant's Name: _____ DOB: ____/____/____

Activity Name: _____ # _____

Activity Fee: \$ _____ T-shirt Size: _____ Amount Participant Can Pay: \$ OR % _____

Please list any allergies/medical conditions: _____

The Jefferson County Parks and Recreation Commission maintains a scholarship fund to help Jefferson County youth that do not have the financial means to participate in recreation programs. Every effort will be made to accommodate your request. Qualifying applicants will only be required to pay a portion of the fee according to their financial ability. **ONLY ONE APPLICATION WILL BE APPROVED PER SESSION.**

PLEASE PRINT

Parent/Guardian's Name: _____ DOB: ____/____/____

Relationship to Child: _____

Address: _____

Street, City, State, Zip: _____

Phone: (Home) _____ (Cell) _____

Email: _____

EMPLOYMENT

Father/Guardian Employment: _____ (W) Phone: _____

Mother/Guardian Employment: _____ (W) Phone: _____

ABSOLUTELY NO SCHOLARSHIP REQUEST WILL BE CONSIDERED WITHOUT THE APPLICANT SUBMITTING VERIFICATION OR RECEIVING ONE OF THE FOLLOWING LISTED BELOW.

Family's Monthly Gross Income: \$ _____ Size of Family: _____

I FEEL THAT I AM ELIGIBLE FOR ASSISTANCE BECAUSE I HAVE BEEN APPROVED FOR:

☐ PUBLIC ASSISTANCE ☐ PUBLIC HOUSING ☐ FOOD STAMPS ☐ ENERGY ASSISTANCE
☐ SS OR SSI AS PRIMARY SOURCE OF INCOME ☐ OTHER: _____

*Please provide necessary documentation for each item checked.

REQUESTED ACTIVITY/ASSISTANCE

Have you ever applied for a scholarship with JCPR before? Circle one Yes or No If yes, when? _____

How did you hear about our Scholarship Program? _____

I, _____ acknowledge that I have read and fully understand the information on registration guidelines and JCPRC policies. I realize inherent risks could be involved in these programs. Therefore, I shall not hold the JCPRC or its employees liable for injuries that might occur during these supervised programs. In the event of a program/event cancellation your JCPR account will be credited the full amount of the program(s) you were approved for.

Parent/Guardian's Signature: _____ Date: _____

Please return completed application and necessary documentation to:

Jefferson County Parks and Recreation Commission
Attn: Youth Scholarship Fund Application
235 Sam Michael's Lane
Shenandoah Junction, WV 25442



Plan your next Party at the Park!

Birthdays Showers Family Friends Fun!

Pick your timeslot!

Saturdays

&

Sundays

3:00pm-5:00pm

10:00am-12:00pm

5:30pm-7:30pm

12:30pm-2:30pm

8:00pm-10:00pm

3:00pm-5:00pm

Timeslots are reserved on a first-come, first-serve basis. Some dates may not have parties available.



What you get!

"Bounce Away" Party Package includes 1/2 gym, moon bounce, and tables and chairs set-up for 25 participants. "Bounce Away" Party Package costs \$149. You are able to decorate for your party however you choose.

NEW!
Bounce & Glow Party
Package

Our NEW "Bounce & Glow" Party Package includes 1/2 gym, blacklight & white-light playtime, moon bounce, glow party favors for guests, and tables and chairs set-up for 25 participants. "Bounce & Glow" Party Package costs \$175. You are able to decorate for your party however you choose.

We will have a birthday party attendant on staff to help with questions the day of the event. Kids can play basketball, bring their nerf blasters, and have plenty of space to run and bounce! (Additional participants can join the fun for \$5 each!)

Please note, set up/clean up must be complete within the allotted time. All guests are required to sign a liability waiver.



How to book!

Call our office at 304-728-3207 and we will be happy to get your Party booked!



Where's the Party!

All party packages are available at the Jefferson County Community Center in Sam Michaels Park.
235 Sam Michaels Lane, Shenandoah Junction, WV 25442



A perfect place to grow...

www.jcprc.org





FACILITY RENTAL FEES

Facility/Equipment	Base Fee JC County Resident	Additional Fees	Discount Fee Non-Resident	Additional Fees	Jefferson County Non-Profit Mon-Thurs Only (excludes holidays)
Pavilions					
Sam Michaels Park Mason Pavilion	\$125/Day	\$30 Kitchen Extra Table \$7 ea	\$135/Day	\$30 Kitchen Extra Table \$7 ea	50% Discount*
Sam Michaels Park Veterans Pavilion	\$125/Day Veterans-\$93/Day	Extra Table \$7 ea	\$135/Day Veterans-\$93/Day	Extra Table \$7 ea	50% Discount*
Leetown Park Pavilion	\$90/Day		\$100/Day		50% Discount*
Mount Mission Park Pavilion	\$125/Day	\$30 Kitchen	\$135/Day	\$30 Kitchen	50% Discount*
James Hite Park Pavilion	\$50/Day		\$60/Day		50% Discount*
Jefferson County Community Center					
Full Gym	\$100/Hour	\$1/Chair \$3/Table	\$110/Hour	\$1/Chair \$3/Table	50% Discount*
Half Gym	\$60/Hour	\$1/Chair \$3/Table	\$70/Hour	\$1/Chair \$3/Table	50% Discount*
Activity Room	\$40/Hour		\$50/Hour		50% Discount*
Dance Room	\$20/Hour		\$30/Hour		50% Discount*
Athletic Fields					
Baseball/Softball Fields	\$20/Hour	Lights \$10/hour	\$25/Hour	Lights \$10/hour	
Soccer Fields	\$20/Hour		\$25/Hour		
Tennis Courts	\$10/Hour		\$10/Hour		
Special Events Facilities & Services**					
Festival Field	Please contact info@jcprc.org for pricing.				
The Amp at Sam Michaels Park	Please contact info@jcprc.org for pricing.				
Dog Park	\$250/Day		\$250/Day		
Tournament Field (8am-8pm)	\$200/Event	\$50 Kitchen	\$200/Event	\$50 Kitchen	
Tournament Field - All Nighter	\$250/Event	\$50 Kitchen	\$250/Event	\$50 Kitchen	
5K Course (EMS required on site)	\$150/Event		\$150/Event		
Disc Golf Course	\$100/Day		\$100/Day		
The Columns Event Facility	\$250/3-day rental		\$250/3-day rental		
Camping at Moulton Park	\$20/Day		\$20/Day		
Nerf Wars Course	\$25/2 Hours		\$25/2 Hours		
Inflatable Movie Screen (onsite only)	\$25/2 Hours		\$25/2 Hours		
<p>* Jefferson County Based Non-Profit Organizations must provide a 501c3 verification to receive a discounted rate. 50% rentals are only available Mon-Thurs and do not include holidays.</p> <p>** Events with an expected attendance over 100 people must contact our office for a special events application.</p>					
<p align="center">Jefferson County Parks and Recreation 235 Sam Michaels Lane Shenandoah Junction, WV 25442 info@jcprc.org 304-728-3207 www.jcprc.org</p>					

Park & Facility Information

SAM MICHAELS PARK



The entrance to this one hundred and thirty acre park is located on Job Corps Road, near Harpers Ferry. The private setting of this park offers the perfect place to host weddings, receptions, and reunions and family events. The well shaded Mason Picnic Pavilion offers an adjacent kitchen and restroom facility. The Veterans Memorial Pavilion offers picnic tables, bathrooms and close proximity to the large playground area and Jefferson County Community Center. You will also find The Columns at Sam Michaels, baseball fields, athletic fields, playgrounds, walking and running trails, dog park, disc golf, event space and more.



The Amp at Sam Michaels Park; Jefferson County's newest concert and Festival Venue opened in Spring of 2019.

PETER BURR FARM

The oldest wood frame structure in West Virginia, Peter Burr Farm is owned and maintained by the Jefferson County Historic Landmarks Commission. They offer events and workshops to the public periodically though out the year. More information can be found at: <http://www.jeffersoncountyhlc.org>

JAMES HITE PARK



Our newest 119-acre park that includes a 2-mile walking trail, soccer and football fields Aand picnic pavilions. Future plans include, playground, dog park and softball fields.

BOLIVAR NATURE PARK



Located on primrose alley, near Harpers Ferry, this 7-acre park is filled with plenty of botanical delights. A walking trail allows you to stroll through the park.

MOUNT MISSION PARK



This picturesque three and one-half acre park is located on Mission Road, near Shannondale. The picnic pavilion, complete with restroom and kitchen facilities, has played host to family reunions, weddings, and birthday parties. An old church on site, a newly renovated playground, new basketball hoop, horseshoe pits, sand volleyball and a baseball diamond make this park a convenient site for neighborhood get-togethers.

LEETOWN PARK



Located one mile East of Leetown, on off of old Leetown Pike, this ten-acre park has been a gathering for softball games since the 1970's. On the park grounds are lighted softball fields, tennis courts, a playground, picnic pavilion, horse shoe pits, concession stand and new renovated restroom facility. This park offers a great place to host your company's softball league or to simply relax and just play a pick-up game of baseball. Ball fields available for reservations.

SOUTH JEFFERSON PARK



Located on Route 1, between Summit Point and Middleway, this seventy-one acre park accommodates six baseball fields, tennis courts, concession stand, a playground, and basketball court.

MOULTON PARK



On the shore of the Shenandoah River, just North of the Bloomery Bridge, this half-mile of river frontage features camping and other recreational opportunities. A public boat ramp gives access for fishing the Shenandoah River. Camping is restricted to permit only, available at the Jefferson County Community Center.

Jefferson County Parks and Recreation has two undeveloped parks, Harvest Hills Park and Heather Marriot Park.

Additional Park information - including rental information is available at www.jcprc.org or by calling our office at 304-728-3207.

Jefferson County Parks



- 1 Morgan Grove Park 4198 Kearneysville Road, 25443
- 2 Hite Rd Park 25-45 Hite Road. 25430
- 3 Leetown Park 56 Jefferson Orchard Road, 25430
- 4 Harvest Hills Park (Not Developed)
- 5 Sam Michaels Park 235 Sam Michael's Lane, 25442
- 6 Bolivar Nature Park 294 Jefferson St, 25425
- 7 South Jefferson Park 4095 Leetown Rd. 25443
- 8 Moulton Park 716 Bloomery Rd, 25414
- 9 Heather Marriott Park (Not Developed)
- 10 Mount Mission Park 4210 Mission Rd. 25425
- * Peter Burr Farm 176 E. Burr Blvd. 25430

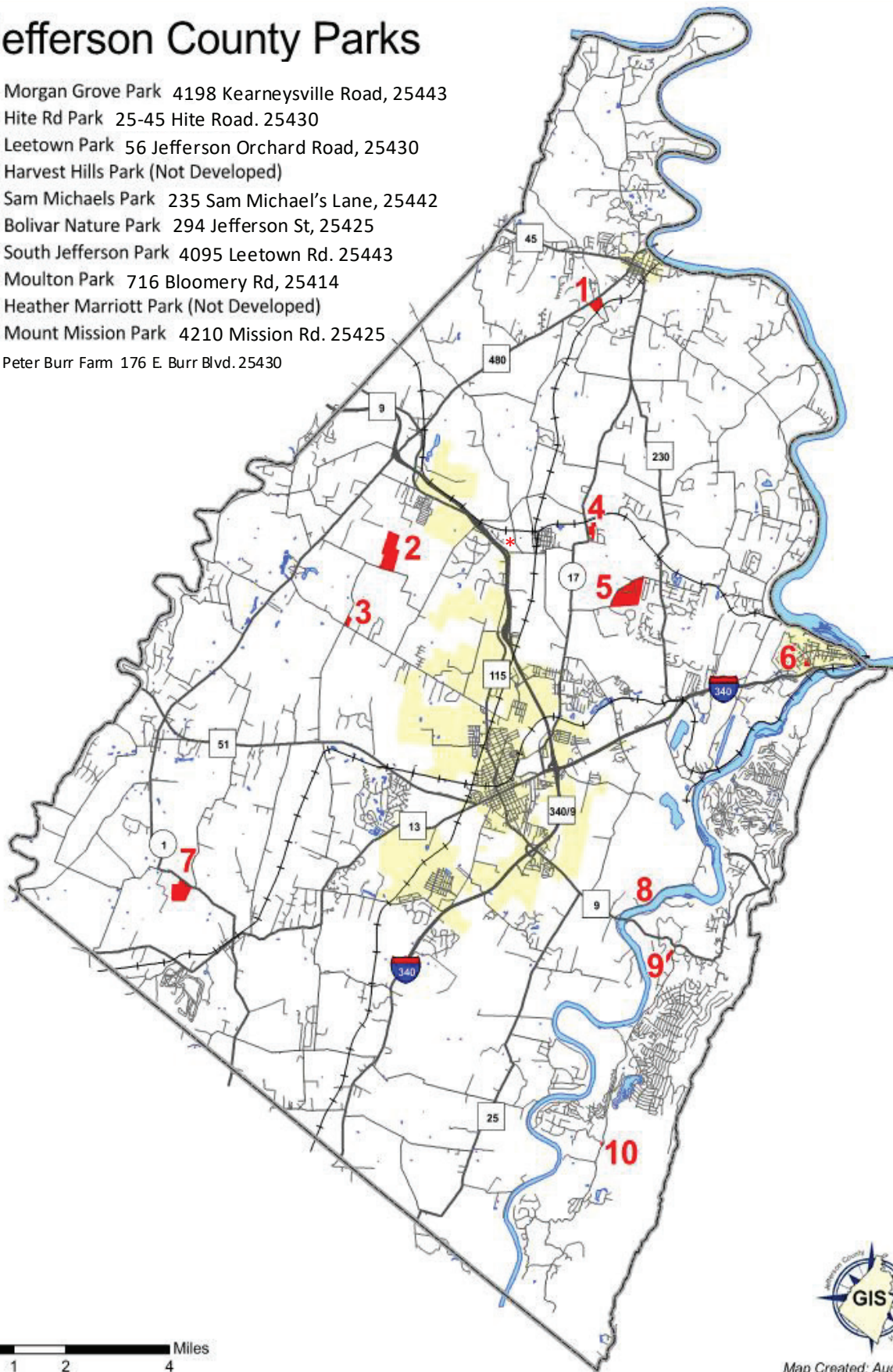

0 1 2 4 Miles



Map Created: August 6, 2012

Kid's Closet Connection

Jefferson County, WV



America's Top
Drawer Children's
Consignment Sale

304-279-7374 for more details

www.KidsCloset.biz

Shop, Sell, Volunteer

Club Volleyball Tryouts begin in November



ShenandoahSurge.com



Better Value. Better Living.™

844-372-7253

Virginia Ground Works, LLC.



Professional Landscape Maintenance

703-430-0700

Residential/Commercial Property Maintenance, Landscape/Hardscape
Installations, Drainage Solutions, Bobcat Service, Tree Removal,
Bulk Mulch Sales, Firewood and More.



www.mybct.com

Place your ad here!



Contact us at info@jcprc.org

We thank the these businesses for supporting Parks and Recreation programming and parks!

Each year nearly 70,000 Activity Guides are distributed to the community!

For more information, please email info@jcprc.org

Thank you for your support!



Care from the providers you can trust in Charles Town.

We want to help, no matter the issue at hand.

Services include Injuries, Illness, Physical Exams, Flu and Tetnus Vaccines and PPD,

X-Rays, Pediatric Care, Lab Tests & Screenings, Workplace Injury Care, and more!

84 Somerst Blvd. - Charles Town, WV 25414 - 304-728-8533

**Sports
Physicals
\$10!**

**DOT
Physicals
\$90!**



Jefferson County Parks & Recreation



Presenting Sponsor:



Each year Jefferson County Fireworks is not possible without support from our community. We thank these businesses and organizations for their generous support of the 2019 Fireworks Event.

**Charles Town
Moose Lodge**



Registration & Policy Information



Payments & Fees:

- *Please make your check(s) payable to: Jefferson County Parks & Recreation.
- *A \$25 fee will be charged for all returned check and declined credit cards.
- *Incomplete registrations cannot be processed—full payment must accompany registration.
- *A \$5 out-of-county fee will be charged to any person not living in Jefferson County.
- *A \$5 late fee will be charged if registration is received after the program starts.
- *JCPRC is not responsible for lost, late, or misdirected mail.
- *Registration is for the program, not attendance—no make ups, refunds or credits will be offered for missed classes.

Age Policy:

Program participants must be the advertised age before the program starts.

Scholarships:

Scholarships are available for some programs. Contact Brenda at the JCPRC (304) 728-3207 or email bwhittington@jcprc.org.

Cancellation Policy:

Programs may be cancelled due to insufficient registration, school closings, or inclement weather. Check social media the most up-to-date information.

Mark Your Calendar:

NO REMINDERS WILL BE SENT. You will only be notified if there is a problem processing your registration or if the class is canceled.

Media/Photography:

- *The JCPRC reserves the right to take pictures at all events, activities, and programs. Pictures may be displayed in future commercials, brochures and web publications.
- *Parents/children cannot take photos during classes without permission from the instructor and/or other parents of registered participants.

Attention Parents:

- *JCPRC instructors or staff are not responsible for your child prior to or after class time.
- *It is the responsibility of the parent/guardian to notify JCPRC staff of any medical conditions/special needs of a child prior to the start of class.

Discipline Policy:

The JCPRC has a discipline policy for recreation programs/facilities. In the event the participant is asked to leave a program/facility, no refund will be issued.

Trips Alcohol Policy:

We strive to have a family atmosphere on our trips. If you choose to drink while on our trips, please do so in a responsibly and make arrangements to have a designated driver for your trip home from the bus drop off area.

Refund Policy:

After initial registration, refund requests must be submitted in writing at least five working days prior to the start of the program and are subject to a \$10 service charge. No refunds or credit will be given less than five days prior to, or after the first day of the class or program—NO EXCEPTIONS. Monetary refunds will only be given due to the department's cancellation of a program. If insufficient registration causes a program to be cancelled, participants will receive a REFUND or CREDIT within one month of the program cancellation. For any program fee under \$20, no refunds will be processed, only credit to JCPRC accounts will be issued.

Jefferson County Community Center:

The Jefferson County Community Center is located in Sam Michael's Park. It hosts many of our activities and the main office for park business and programming.

Facility Hours

Monday - Friday -----8am-8pm

Office Hours (Monday - Friday) -----9am-5pm

Weekend hours vary, please call 304-728-3207.

Observed Holidays

The Park Office will be closed on the following holidays:

Labor Day ----- September 3

Columbus Day ----- October 8

Election Day ----- November 6

Veterans Day ----- November 12

Thanksgiving ----- November 22-23

Christmas ----- December 24-25

****The Community Center may remain open for some holidays, please check with instructors at the start of class to confirm meeting dates.****

In addition to holidays, the Community Center may close to conserve our operating budget if programs or rentals are not using the space.

Always call the office at 304-728-3207 to check for availability of open gym or general facility use.

General Facility Use:

"General Facility Use" provides access to the fitness room, open gym, and indoor walking track. Punch Passes have no expiration date. Membership and Punch Passes cannot be used for programming or classes. Additional Fees apply for indoor playground.

Facility Use Fees:

Youth (6-18 years) ----- Daily Fee: \$2

20 Visit Punch Pass: \$30 Yearly Pass: \$150

Adults (19-59 years) ----- Daily Fee: \$2

20 Visit Punch Pass: \$30 Yearly Pass: \$150

Senior Adults (60+ years) ----- Daily Fee: \$1

20 Visit Punch Pass: \$15 Yearly Pass: \$100

Inclement Weather:

Jefferson County Parks and Recreation makes every effort to contact customers if classes are canceled due to inclement weather. Sometimes time is short due to quickly changing conditions.

Please check the Jefferson County Parks and Recreation Facebook Page for the most up-to-date information about cancellations.

JCPRC Commission

The Jefferson County Parks and Recreation Commission meets at 7:00 pm every third Wednesday of each month, except August and December, at the Jefferson County Community Center, located at Sam Michael's Park. The JCPRC is always open to input from citizens in the community for ideas or programs that may be beneficial to the county. Call the JCPRC office at (304)728-3207 for more information or to request to be put on the agenda for an upcoming meeting.

Board Term Length: 3 years. Board members are appointed by the Jefferson County Commission. Board members are as follows.

Toni Milbourne, President

Dale Manuel

David Dinges

Ann Mountz, Vice President

Paul Marshall

Katie Osantowski

David Hill, Treasurer

Gene Taylor

Jimmy Pierson

Heather McIntyre, Secretary

Missy Thompson







...a perfect place to grow.

Register online
www.jcprc.org

Call our office
304-728-3207

Return this form
235 Sam Michael's Lane
Shenandoah Junction, WV 25442

Payer Name			Home ☎		
Address			Work ☎		
City	State	Zip	Cell ☎		
Email Address					
Participant Name	Birthdate M/D/Y	Activity #	Class Title	Allergies? Medical Conditions?	Class Fee
Emergency Contact _____ <small>(Not Yourself. This person will be contacted if we cannot reach the person listed above.)</small>			Non-Resident Fee <input type="checkbox"/> <small>Please Add \$5 if your do NOT live in Jefferson County.</small>		
Relation <input type="checkbox"/> Parent <input type="checkbox"/> Grandparent <input type="checkbox"/> Friend <input type="checkbox"/> Aunt/Uncle <input type="checkbox"/> Neighbor <input type="checkbox"/> Other _____			Total Due _____		
Emergency Phone _____					
Payment Options		<input type="checkbox"/> Cash <input type="checkbox"/> Check No. _____ <input type="checkbox"/> Credit Card # _____ <div style="display: flex; justify-content: space-around;">     </div> Exp Date _____ CVC Code _____ X _____ Credit Card Signature _____			
Rec'd by _____ Date ____/____/____ Office Use Only		I/We have read the below Participant Waiver & Release and sign voluntarily. X _____ We the staff of the Jefferson County Parks and Recreation Commission (JCPRC), recognize our obligation to make our participants, both young and old, fully aware of the inherent risks associated with sports and recreational activities that we offer. Participants may suffer injuries, including, but not limited to minor injuries such as bruises and more serious injuries such as broken bones, dislocations, muscle pulls and stitches. There are many other risks of injury including catastrophic injuries such as permanent paralysis or even death from back or neck or head injuries which may arise due to participation in this activity. JCPRC insists that all students and their parents agree to abide by all of the safety rules and policies of JCPRC. JCPRC, its coaches, volunteers, instructors, and staff members will not accept responsibility of injuries sustained by any participant while participating in our programs. I hereby consent to have my child participate in programs offered by the JCPRC. I have read the preceding information, and I am now fully aware of the hazards and risks associated and the distinct possibility of injuries that my child or myself may suffer as a result of participation in the sport or activity. I realize it is not possible to specifically list each and every individual injury risk, and I voluntarily assume all risks normally incident to the nature of the activities of which I am registering. It is hereby agreed that I, my executors, or other representatives waive and release all rights and claims for damages that I may have individually, or that my executors or other representatives may have on my behalf, or on behalf of my child, against JCPRC and/or Jefferson County Commission, their representatives, whether paid or volunteer, for any injuries or damages that my child or myself sustain in connection with programs or other activities related to the JCPRC. I also understand that injury incurred and the resulting medical expense from that injury will be my responsibility and JCPRC will not be responsible for payment of any related expenses. Furthermore, it is the responsibility of the parent/guardian to notify JCPRC staff of any medical conditions/special needs of any participant prior to the start of class. JCPRC, instructors, and staff are not responsible for your child prior to or after class time. I acknowledge that I have read and fully understand the information on registration guidelines and the refund policy. I realize inherent risks could be involved in these programs. Therefore, I shall not hold the JCPRC, Jefferson County Commission, or their employees liable for injuries that might occur during these supervised programs.			



October 5, 2019
at The Amp at Sam Michaels Park

musical performances by
The Woodshedders
Gypsy Ramblers
Hillbilly Gypsies
Copper Canyon

and featuring
Bucky Covington



Tickets available online at www.MacandBrews.eventbrite.com or at the Jefferson County Community Center



235 Sam Michael's Lane
Shenandoah Junction, WV 25442
Phone: 304-728-3207
Fax: 304-728-9746
Email: info@jcprc.org
Website: www.jcprc.org

Return Service Requested