

**AUGUST 2016**

**BOARD PACKET**



## JEFFERSON COUNTY EMERGENCY SERVICES AGENCY

419 Sixteenth Avenue  
Ranson, WV 25438  
E-mail – jcesa@jcesa.org  
Telephone – 304-728-3287  
Fax – 304-728-6221

AGENDA  
August 16, 2016

Cancelled, no quorum. Present were Chair Chris Conroy, Treasurer Andrew Arnold, Member Aaron Watson. Rescheduled for the 30<sup>th</sup> of August. We will have a quorum, confirmed on August 22, 2016.

The August meeting of the Jefferson County Emergency Services Agency (JCESA) Board will be held at 7pm on Tuesday August 16, 2016 at the JCESA Operations Center, located at 419 Sixteenth Avenue, Ranson, West Virginia 25438.

Roll Call      Sign in Sheet

Call to Order

Approval of the July Minutes

Treasurer's Report

Chairman's Report  
Committees

Operational and Management Manual

President JCFRA

Director's Report

- Directors Responsibilities
- Administrative tasks for new Board Members
- Annual Report
- Medical Director resignation
- Custom and Border Patrol not responding with JCESA
- Communications and quickest route update
- CAD Data progress
- Progress on the transition to fire : Deputy Director Hannon
- Update on Volunteer RRT Grant filed on March 24, 2016
- New Insurance Premiums effective 10/01/2016

Board Member Requests

*It's About Saving Lives...*



## JEFFERSON COUNTY EMERGENCY SERVICES AGENCY

419 Sixteenth Avenue  
Ranson, WV 25438  
E-mail – [jcesa@jcesa.org](mailto:jcesa@jcesa.org)  
Telephone – 304-728-3287  
Fax – 304-728-6221

Committee Reports

Unfinished Business

New Business

Employee Liaison

Review of current projects to keep the Board informed

Public Comment (Limit 5 minutes per person)

Board Member Comments

Executive session

Update on employee issue

Adjournment

Members of the public are invited to attend the meeting. The JCESA Operations Center is handicapped accessible. Members of the public having any questions about the meeting may contact JCESA at 304-728-3287 during normal business hours.

*It's About Saving Lives...*



## JEFFERSON COUNTY EMERGENCY SERVICES AGENCY

419 Sixteenth Avenue  
Ranson, WV 25438  
E-mail – [jcesa@jcesa.org](mailto:jcesa@jcesa.org)  
Telephone – 304-728-3287  
Fax – 304-728-6221

### AGENDA August 30, 2016 UPDATED VERSION

The August meeting of the Jefferson County Emergency Services Agency (JCESA) Board will be held at 7pm on Tuesday August 30, 2016 at the JCESA Operations Center, located at 419 Sixteenth Avenue, Ranson, West Virginia 25438. This meeting was necessary because we did not establish a quorum at the Tuesday August 16, 2016 meeting.

Roll Call      Sign in Sheet

Call to Order

Approval of the July Minutes

Treasurer's Report

Chairman's Report  
Committees

Operational and Management Manual

President JCFRA

Director's Report

- Directors Responsibilities
- Administrative tasks for new Board Members
- Annual Report
- Medical Director resignation
- Custom and Border Patrol not responding with JCESA
- Communications and quickest route update
- CAD Data progress
- Progress on the transition to fire : Deputy Director Hannon
- Update on Volunteer RRT Grant filed on March 24, 2016
- New Insurance Premiums effective 10/01/2016

Board Member Requests

*It's About Saving Lives...*



## JEFFERSON COUNTY EMERGENCY SERVICES AGENCY

419 Sixteenth Avenue  
Ranson, WV 25438  
E-mail – [jcesa@jcesa.org](mailto:jcesa@jcesa.org)  
Telephone – 304-728-3287  
Fax – 304-728-6221

### Committee Reports

### Unfinished Business

### New Business

Concerns about rescheduled meetings and attendance for Board Members

### Employee Liaison

Review of current projects to keep the Board informed

Public Comment (Limit 5 minutes per person)

### Board Member Comments

### Executive session

Update on employee issue

### Adjournment

Members of the public are invited to attend the meeting. The JCESA Operations Center is handicapped accessible. Members of the public having any questions about the meeting may contact JCESA at 304-728-3287 during normal business hours.

*It's About Saving Lives...*



## JEFFERSON COUNTY EMERGENCY SERVICES AGENCY

419 Sixteenth Avenue  
Ranson, WV 25438  
E-mail – [jcesa@jcesa.org](mailto:jcesa@jcesa.org)  
Telephone – 304-728-3287  
Fax – 304-728-6221

MINUTES  
July 19, 2016

The June meeting of the Jefferson County Emergency Services Agency (JCESA) Board was held at 7pm on Tuesday July 19, 2016 at the JCESA Operations Center, located at 419 Sixteenth Avenue, Ranson, West Virginia 25438. Board Members present: Treasurer Jane Tabb, Member Andrew Arnold, Member Aaron Watson, Co-Chair Chris Conroy, Member Steve Sowers.

Assistant Prosecuting Attorney: Nathan P. Cochran

### Call to Order

Co Chairman Chris Conroy called the meeting to order at 1902 hours.

### Approval of the Minutes

The June minutes were approved. Treasurer Tabb made the motion to approve the minutes and Co-Chair Chris Conroy seconded the motion. A unanimous vote to approve occurred after the motion was seconded.

### Nominations and Elections of Officers for the JCESA Board of Directors

The Board appointed Director Pouget to serve as the Secretary for the Board.

Chris Conroy was elected by the Board to serve as Chairman. Jane Tabb made a motion to appoint Chris Conroy as the Chairman of the JCESA Board and the motion was seconded by Member Steve Sowers. A unanimous vote followed.

Jane Tabb was elected by the Board to serve as Vice Chairperson. Chris Conroy nominated Jane Tabb as vice Chair and the motion was seconded by Member Steve Sowers. A unanimous vote followed.

Andrew Arnold was elected by the Board to serve as Treasurer. Jane Tabb made the motion to appoint Andrew Arnold as Treasurer and it was seconded by Chris Conroy. A unanimous vote followed.

### Treasurer's Report

Director Pouget and Treasurer Jane Tabb explained the monthly financial report. Director Pouget introduced our new accountant Kerry Swope. Kerry Swope made a presentation to the Board on how the budget will be reported monthly. Director Pouget reported that the JCESA finished the fiscal year as planned. After listening to the tape, no motion was made to accept the Treasures report.

*It's About Saving Lives...*



## JEFFERSON COUNTY EMERGENCY SERVICES AGENCY

419 Sixteenth Avenue  
Ranson, WV 25438  
E-mail – [jcesa@jcesa.org](mailto:jcesa@jcesa.org)  
Telephone – 304-728-3287  
Fax – 304-728-6221

### Chairman's Report

Chris Conroy discussed his attendance at a few events and the positive feedback he was receiving.

### President JCFRA

No report.

### Director's Report

- Part Time staff needs: Director Pouget asked for fifteen complete sets of turnout gear at a cost of \$2,500.00 per set to outfit part staff members. Chris Conroy made a motion to purchase 15 complete sets of gear for the part time cadre and purchase extra coats and pants not exceed \$45,000. The motion was seconded by Jane Tabb and a unanimous vote followed.
- Communications and quickest route update: Director Pouget has been summoned to the West Virginia State Fire Commission meeting on August 19, 2016. Director Pouget reported that while we are making progress, the relationship between the Chiefs and the Director of Communications is still fractured and creates challenges at times.
- CAD Data progress: the CAD data still indicates we are holding an improvement of one minute in response times. The EMS and Fire data has not been separated as of yet.
- Progress on the transition to fire: Deputy Director Hannon reported all staff members have completed their physicals, all training has been verified and recorded and competencies have been completed.
- Discussion occurred reference JCESA developing a rescue task force concept as well as successfully passing the Ambulance Authority inspection when the State of West Virginia visited us earlier in the month.
- Update on Volunteer RRT Grant filed on March 24, 2016. No updates as of yet.

### Board Member Requests

None

### Committee Reports

None

### Unfinished Business

*It's About Saving Lives...*



## JEFFERSON COUNTY EMERGENCY SERVICES AGENCY

419 Sixteenth Avenue  
Ranson, WV 25438  
E-mail – [jcesa@jcesa.org](mailto:jcesa@jcesa.org)  
Telephone – 304-728-3287  
Fax – 304-728-6221

### New Business

#### Employee Liaison

Review of current projects to keep the Board informed: Community Outreach

Public Comment (Limit 5 minutes per person)

#### Board Member Comments

Treasurer Andrew Arnold remarked that the improvement in responses times as documented by CAD data is an extraordinary improvement. Chairman Chris Conroy greeted the new members and thanked them for their participation.

#### Executive Session

Chairman Chris Conroy made a motion to go into executive session to discuss personnel issues. Vice Chair Jane Tabb seconded the motion. A Unanimous vote occurred to accept the motion.

Chair Chris Conroy made a motion to come out of executive session. Vice Chair Jane Tabb seconded the motion. A Unanimous vote occurred to accept the motion.

Adjournment Note: These minutes were prepared by Director Denise S. Pouget

# JCESA 2017 Budget Meeting

8/16/16

# JCESA 2017 Budget Overview

- 2017 Budget approved = \$2,237K. This is allocated as follows: Amb Fee department is \$758K and JCESA department is \$1,479K.
- Bank Account Balances at 7/31/16:
  - Payroll = \$114,685
  - General = \$323,120
  - Ambulance Fee Funds = \$677,168
  - Mortgage = \$93,306
- Note that the final 2016 figures were submitted and approved by County Finance Director. The final figures included salary accrual of \$46K and additional \$14k of expenses that were received in July ( for June).

# Current 2017 July YTD Results (JCESA & Amb Fee)

## JCESA July 2017 YTD Financial Summary (4 Weeks out of 52 weeks)

	A Amb Fee		B JCESA		Pro rated Forecast		YTD Variance	Current Budget & Forecast
	Jul YTD	Jul YTD	Jul YTD	Jul YTD	Jul YTD	Budget vs Actuals		
Full Time Salaries	\$ 33,339	\$ 15,925	\$ 49,264	\$ 92,308	\$ 43,044	3)	\$ 1,200,000	
Fringe Benefits	\$ 12,408	\$ 12,106	\$ 24,514	\$ 33,385	\$ 8,871		\$ 434,000	
Part Time Salaries	\$ 17,192	\$ -	\$ 17,192	\$ 7,692	\$ (9,500)		\$ 100,000	
Overtime	\$ 7,362	\$ -	\$ 7,362	\$ 6,308	\$ (1,054)		\$ 82,000	
Workers Comp.	\$ 699	\$ 1,358	\$ 2,057	\$ 11,000	\$ 8,943		\$ 143,000	
Liability Insurance	\$ 1,551	\$ 3,010	\$ 4,561	\$ 3,846	\$ (715)		\$ 50,000	
All Other Expenses	\$ -	\$ 8,143	\$ 8,143	\$ 17,538	\$ 9,395		\$ 228,000	
<b>Total</b>	<b>\$ 72,551</b>	<b>\$ 40,542</b>	<b>\$ 113,093</b>	<b>\$ 172,077</b>	<b>\$ 58,984</b>		<b>\$ 2,237,000</b>	

### NOTES:

1. Above is expense budget only and does not assume any additional budget that results from ambulance billing income or EMS supplies.
2. Annual mortgage cost of \$81K not included in above as it is covered through impact fee budget.
3. YTD variance is favorable due to accrual of salaries at year end 2016.

Jefferson County Emergency Services Agency  
2017 Budget Forecast

2015-16 Forecast

	Jul 2	Aug 2	Sep 3	Oct 2	Nov 2	Dec 2	Jan		Feb		Mar		Apr		May		Jun		Total		
							Budget	Budget	Budget	Budget	Budget	Budget	Budget	Budget	Budget	Budget	Budget	Budget		Budget	
<b>Expenses</b>																					
Full Time	15,924.00	66,604.00	94,786.00	64,556.00	64,556.00	64,556.00	64,556.00	64,556.00	64,556.00	64,556.00	106,834.00	74,556.00	74,556.00	74,556.00	74,556.00	83,000.00	83,000.00	839,040.00	-0		
Part Time - Ops	-0	500.00	500.00	500.00	500.00	500.00	500.00	500.00	500.00	500.00	750.00	500.00	500.00	500.00	500.00	500.00	500.00	5,750.00	-0		
Overtime - Ops	1,358.00	23,952.00	-0	-0	-0	23,952.00	-0	-0	-0	-0	-0	-0	-0	23,952.00	-0	-0	22,000.00	95,214.00	-0		
Medical Director	1,252.00	5,195.00	5,195.00	5,195.00	5,195.00	5,195.00	5,195.00	5,195.00	5,195.00	5,195.00	5,195.00	5,195.00	5,195.00	5,195.00	5,195.00	10,000.00	10,000.00	63,202.00	-0		
Worker Comp	18,534.00	96,251.00	100,481.00	70,251.00	70,251.00	94,203.00	70,251.00	70,251.00	70,251.00	70,251.00	112,778.00	104,203.00	80,251.00	80,251.00	80,251.00	115,500.00	115,500.00	1,003,206.00	-0		
FICA/Med																					
Subtotal	7,716.00	9,400.00	14,100.00	9,400.00	9,400.00	9,400.00	9,400.00	9,400.00	9,400.00	9,400.00	14,100.00	9,400.00	9,400.00	9,400.00	9,400.00	9,400.00	9,400.00	120,516.00	-0		
Hosp	484.00	520.00	780.00	520.00	520.00	520.00	520.00	520.00	520.00	520.00	780.00	520.00	520.00	520.00	520.00	520.00	520.00	6,724.00	-0		
Life	(76.00)	550.00	825.00	550.00	550.00	550.00	550.00	550.00	550.00	550.00	825.00	550.00	550.00	550.00	550.00	550.00	550.00	6,524.00	-0		
Dental	2,729.00	6,800.00	10,200.00	6,800.00	6,800.00	6,800.00	6,800.00	6,800.00	6,800.00	6,800.00	10,200.00	6,800.00	6,800.00	6,800.00	6,800.00	6,800.00	6,800.00	84,329.00	-0		
Retirement	10,853.00	17,270.00	25,905.00	17,270.00	17,270.00	17,270.00	17,270.00	17,270.00	17,270.00	17,270.00	25,905.00	17,270.00	17,270.00	17,270.00	17,270.00	17,270.00	17,270.00	218,093.00	-0		
Subtotal	687.00	500.00	500.00	500.00	500.00	500.00	500.00	500.00	500.00	500.00	500.00	500.00	500.00	500.00	500.00	500.00	500.00	5,500.00	-0		
Fuel	-0	500.00	500.00	500.00	500.00	500.00	500.00	500.00	500.00	500.00	500.00	500.00	500.00	500.00	500.00	500.00	500.00	3,200.00	-0		
Maintenance	200.00	1,000.00	250.00	250.00	250.00	250.00	250.00	250.00	250.00	250.00	250.00	250.00	250.00	250.00	250.00	250.00	250.00	2,750.00	-0		
License Ops	-0	250.00	250.00	250.00	250.00	250.00	250.00	250.00	250.00	250.00	250.00	250.00	250.00	250.00	250.00	250.00	250.00	9,000.00	-0		
Supplies	-0	-0	-0	-0	286.30	-0	-0	-0	-0	-0	-0	-0	-0	-0	-0	-0	-0	-0	30,011.00	-0	
Auto Insurance	3,011.00	-0	-0	-0	-0	-0	-0	-0	-0	-0	-0	-0	-0	-0	-0	-0	-0	-0	44,436.00	-0	
Liability	2,038.00	3,700.00	3,700.00	3,700.00	3,700.00	3,700.00	3,700.00	3,700.00	3,700.00	3,700.00	3,700.00	3,700.00	3,700.00	3,700.00	3,700.00	3,700.00	3,700.00	10,793.00	-0		
Erms Supplies	1,993.00	800.00	800.00	800.00	800.00	800.00	800.00	800.00	800.00	800.00	800.00	800.00	800.00	800.00	800.00	800.00	800.00	11,449.00	-0		
Misc and Cloth	449.00	1,000.00	1,000.00	1,000.00	1,000.00	1,000.00	1,000.00	1,000.00	1,000.00	1,000.00	1,000.00	1,000.00	1,000.00	1,000.00	1,000.00	1,000.00	1,000.00	5,500.00	-0		
Tech Svc	-0	500.00	500.00	500.00	500.00	500.00	500.00	500.00	500.00	500.00	500.00	500.00	500.00	500.00	500.00	500.00	500.00	5,500.00	-0		
Trav/Train	8,378.00	7,750.00	6,750.00	11,250.00	7,036.30	7,750.00	11,250.00	11,250.00	6,750.00	6,750.00	6,750.00	11,250.00	11,250.00	6,750.00	6,750.00	6,750.00	45,450.00	137,114.30	-0		
Subtotal	975.00	2,100.00	2,100.00	2,100.00	2,100.00	2,100.00	2,100.00	2,100.00	2,100.00	2,100.00	2,100.00	2,100.00	2,100.00	2,100.00	2,100.00	2,100.00	2,100.00	25,975.00	-0		
Prof Svc	-0	1,400.00	1,400.00	1,400.00	1,400.00	1,400.00	1,400.00	1,400.00	1,400.00	1,400.00	1,400.00	1,400.00	1,400.00	1,400.00	1,400.00	1,400.00	1,400.00	16,400.00	-0		
Medical Exp	-0	80.00	80.00	80.00	80.00	80.00	80.00	80.00	80.00	80.00	80.00	80.00	80.00	80.00	80.00	80.00	80.00	880.00	-0		
Postage	-0	300.00	300.00	300.00	300.00	300.00	300.00	300.00	300.00	300.00	300.00	300.00	300.00	300.00	300.00	300.00	300.00	3,300.00	-0		
Office Exp	226.00	300.00	300.00	300.00	300.00	300.00	300.00	300.00	300.00	300.00	300.00	300.00	300.00	300.00	300.00	300.00	300.00	3,526.00	-0		
Equip Rent	-0	500.00	500.00	500.00	500.00	500.00	500.00	500.00	500.00	500.00	500.00	500.00	500.00	500.00	500.00	500.00	500.00	5,500.00	-0		
Telephone	465.00	1,600.00	1,600.00	1,600.00	1,600.00	1,600.00	1,600.00	1,600.00	1,600.00	1,600.00	1,600.00	1,600.00	1,600.00	1,600.00	1,600.00	1,600.00	1,600.00	19,465.00	-0		
Utilities	-0	100.00	100.00	100.00	100.00	100.00	100.00	100.00	100.00	100.00	100.00	100.00	100.00	100.00	100.00	100.00	100.00	1,100.00	-0		
Rep & Maint	-0	100.00	100.00	100.00	100.00	100.00	100.00	100.00	100.00	100.00	100.00	100.00	100.00	100.00	100.00	100.00	100.00	1,100.00	-0		
Advertising	180.00	125.00	125.00	125.00	125.00	125.00	125.00	125.00	125.00	125.00	125.00	125.00	125.00	125.00	125.00	125.00	125.00	1,555.00	-0		
Dues & Sub	-0	-0	-0	-0	-0	-0	-0	-0	-0	-0	-0	-0	-0	-0	-0	-0	-0	16,000.00	-0		
Audit Costs	-0	-0	-0	-0	-0	-0	-0	-0	-0	-0	-0	-0	-0	-0	-0	-0	-0	13.00	-0		
Background Ck	13.00	-0	-0	-0	-0	-0	-0	-0	-0	-0	-0	-0	-0	-0	-0	-0	-0	4,592.00	-0		
Other	-0	400.00	400.00	400.00	400.00	400.00	400.00	400.00	400.00	400.00	400.00	400.00	400.00	400.00	400.00	400.00	400.00	99,406.00	-0		
Third Party Billing	1,859.00	7,005.00	7,005.00	7,005.00	7,005.00	7,005.00	7,005.00	7,005.00	7,005.00	7,005.00	7,005.00	7,005.00	7,005.00	7,005.00	7,005.00	7,005.00	22,497.00	99,406.00	-0		
Subtotal	919.00	-0	-0	-0	-0	-0	-0	-0	-0	-0	-0	-0	-0	-0	-0	-0	-0	200,717.00	1,478,738.30	-0	
Equipment/Depreciation	40,543.00	128,276.00	150,141.00	105,776.00	101,562.30	126,228.00	110,776.00	111,276.00	152,439.00	139,728.00	152,439.00	139,728.00	111,276.00	111,276.00	111,276.00	111,276.00	200,717.00	1,478,738.30	-0		
Cumulative Expenses	168,819.00	318,960.00	424,736.00	526,298.30	652,526.30	763,302.30	874,578.30	1,027,017.30	1,166,745.30	1,278,021.30	1,478,738.30	1,618,277.30	1,729,553.30	1,840,829.30	1,952,105.30	2,063,381.30	2,174,657.30	2,285,933.30	2,397,209.30	2,508,485.30	2,619,761.30

Jefferson County Emergency Services Agency  
2017 Budget Forecast

Expenses	2016-17 Forecast												
	Jul 2	Aug 2	Sep 3	Oct 2	Nov 2	Dec 2	Jan 2	Feb 2	Mar 3	Apr 2	May 2	Jun 2	Total
Actual													
Budget													
Full Time	33,340.00	27,788.00	41,682.00	27,788.00	27,788.00	27,788.00	27,788.00	27,788.00	41,682.00	27,788.00	27,788.00	27,788.00	366,796.00
Part Time - Ops	17,193.00	7,708.00	11,562.00	7,708.00	7,708.00	7,708.00	7,708.00	7,708.00	11,562.00	7,708.00	7,708.00	7,708.00	109,689.00
Overtime - OPS	7,362.00	6,308.00	9,462.00	6,308.00	6,308.00	6,308.00	6,308.00	6,308.00	9,462.00	6,308.00	6,308.00	6,308.00	83,058.00
Medical Director	-00	-00	-00	-00	-00	-00	-00	-00	-00	-00	-00	-00	-00
Worker Comp	699.00	11,798.00	-00	-00	-00	11,798.00	-00	-00	11,798.00	-00	-00	-00	36,093.00
FICA/Med	4,416.00	3,200.00	3,200.00	3,200.00	3,200.00	3,200.00	3,200.00	3,200.00	3,200.00	3,200.00	3,200.00	3,200.00	39,616.00
Subtotal	63,010.00	56,802.00	65,906.00	45,004.00	45,004.00	56,802.00	45,004.00	45,004.00	65,906.00	56,802.00	45,004.00	45,004.00	635,252.00
Hosp	4,155.00	4,600.00	6,900.00	4,600.00	4,600.00	4,600.00	4,600.00	4,600.00	6,900.00	4,600.00	4,600.00	4,600.00	59,355.00
Life	182.00	300.00	300.00	300.00	300.00	300.00	300.00	300.00	300.00	300.00	300.00	300.00	3,482.00
Dental	-00	500.00	750.00	500.00	500.00	500.00	500.00	500.00	750.00	500.00	500.00	500.00	6,000.00
Retirement	3,654.00	3,000.00	4,500.00	3,000.00	3,000.00	3,000.00	3,000.00	3,000.00	4,500.00	3,000.00	3,000.00	3,000.00	39,654.00
Subtotal	7,991.00	8,400.00	12,450.00	8,400.00	8,400.00	8,400.00	8,400.00	8,400.00	12,450.00	8,400.00	8,400.00	8,400.00	108,491.00
Fuel	-00	-00	-00	-00	-00	-00	-00	-00	-00	-00	-00	-00	-00
Maintenance	-00	-00	-00	-00	-00	-00	-00	-00	-00	-00	-00	-00	-00
License Ops	-00	-00	-00	-00	-00	-00	-00	-00	-00	-00	-00	-00	-00
Supplies	-00	-00	-00	-00	-00	-00	-00	-00	-00	-00	-00	-00	-00
Auto Insurance	-00	-00	-00	-00	-00	-00	-00	-00	-00	-00	-00	-00	-00
Liability	1,551.00	-00	-00	-00	-00	-00	-00	-00	-00	-00	-00	-00	20,000.00
Em's Supplies	-00	-00	-00	-00	-00	-00	-00	-00	-00	-00	-00	-00	-00
Misc and Cloth	-00	-00	-00	-00	-00	-00	-00	-00	-00	-00	-00	-00	-00
Tech Svc	-00	-00	-00	-00	-00	-00	-00	-00	-00	-00	-00	-00	-00
Trav/Train	1,551.00	-00	-00	-00	-00	-00	-00	-00	-00	-00	-00	18,449.00	20,000.00
Subtotal	1,551.00	-00	-00	-00	-00	-00	-00	-00	-00	-00	-00	18,449.00	20,000.00
Prof Svc	-00	-00	-00	-00	-00	-00	-00	-00	-00	-00	-00	-00	-00
Medical Exp	-00	-00	-00	-00	-00	-00	-00	-00	-00	-00	-00	-00	-00
Postage	-00	-00	-00	-00	-00	-00	-00	-00	-00	-00	-00	-00	-00
Office Exp	-00	-00	-00	-00	-00	-00	-00	-00	-00	-00	-00	-00	-00
Equip Rent	-00	-00	-00	-00	-00	-00	-00	-00	-00	-00	-00	-00	-00
Telephone	-00	-00	-00	-00	-00	-00	-00	-00	-00	-00	-00	-00	-00
Utilities	-00	-00	-00	-00	-00	-00	-00	-00	-00	-00	-00	-00	-00
Rep & Maint	-00	-00	-00	-00	-00	-00	-00	-00	-00	-00	-00	-00	-00
Advertising	-00	-00	-00	-00	-00	-00	-00	-00	-00	-00	-00	-00	-00
Dues & Sub	-00	-00	-00	-00	-00	-00	-00	-00	-00	-00	-00	-00	-00
Audit Costs	-00	-00	-00	-00	-00	-00	-00	-00	-00	-00	-00	-00	-00
Backgroun Ck	-00	-00	-00	-00	-00	-00	-00	-00	-00	-00	-00	-00	-00
Other	-00	-00	-00	-00	-00	-00	-00	-00	-00	-00	-00	-00	-00
Third Party Billing	-00	-00	-00	-00	-00	-00	-00	-00	-00	-00	-00	-00	-00
Subtotal	-00	-00	-00	-00	-00	-00	-00	-00	-00	-00	-00	(6,000.00)	(6,000.00)
Equipment	-00	-00	-00	-00	-00	-00	-00	-00	-00	-00	-00	-00	-00
Subtotal	-00	-00	-00	-00	-00	-00	-00	-00	-00	-00	-00	-00	-00
Cumulative Expenses	72,552.00	65,202.00	78,356.00	53,404.00	53,404.00	65,202.00	53,404.00	53,404.00	78,356.00	65,202.00	53,404.00	65,853.00	757,743.00
	137,754.00	137,754.00	216,110.00	269,514.00	322,918.00	388,120.00	441,524.00	494,928.00	573,284.00	638,486.00	691,890.00	757,743.00	

## Incidents, by hour

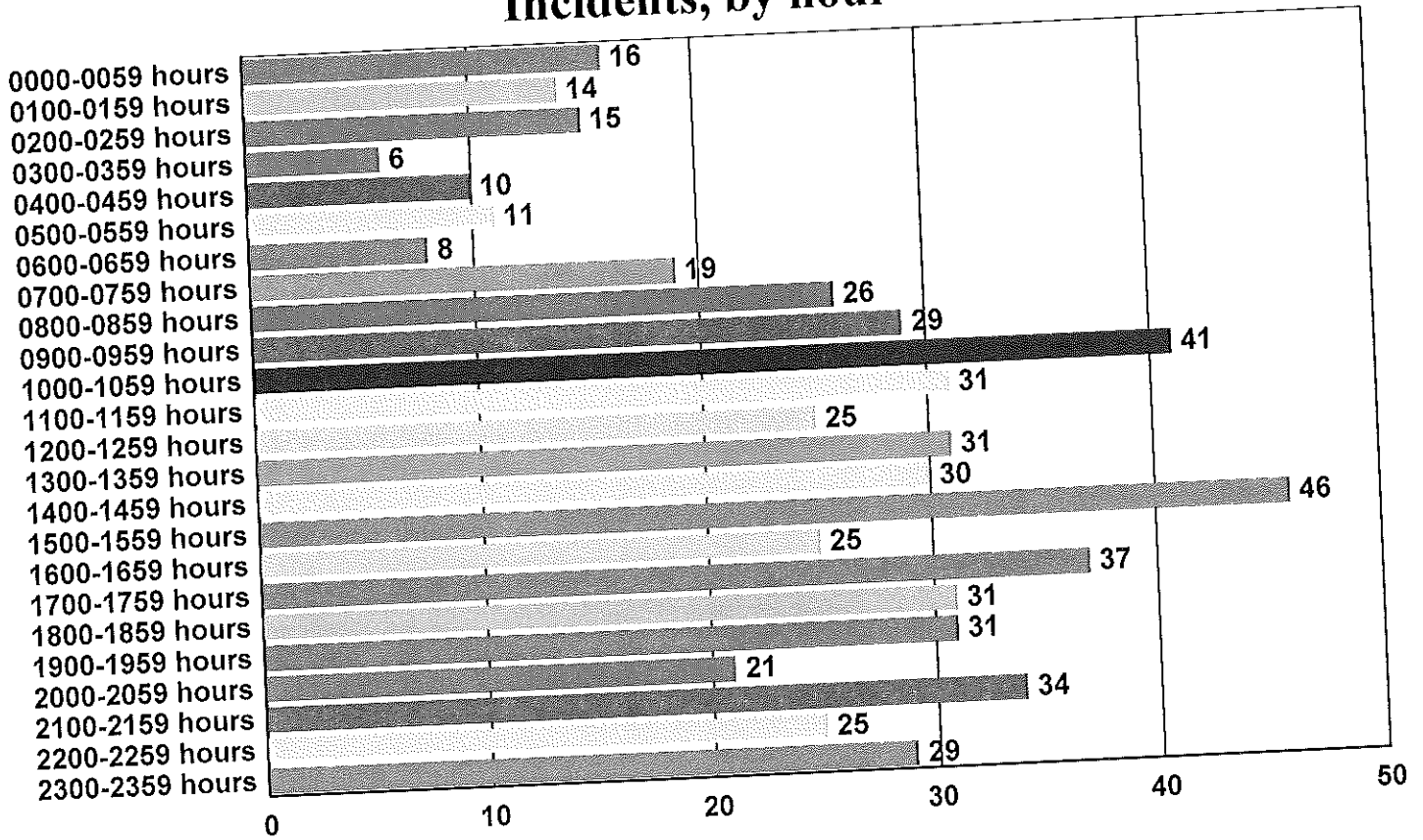

## Most Commonly Dispatched Nature Codes

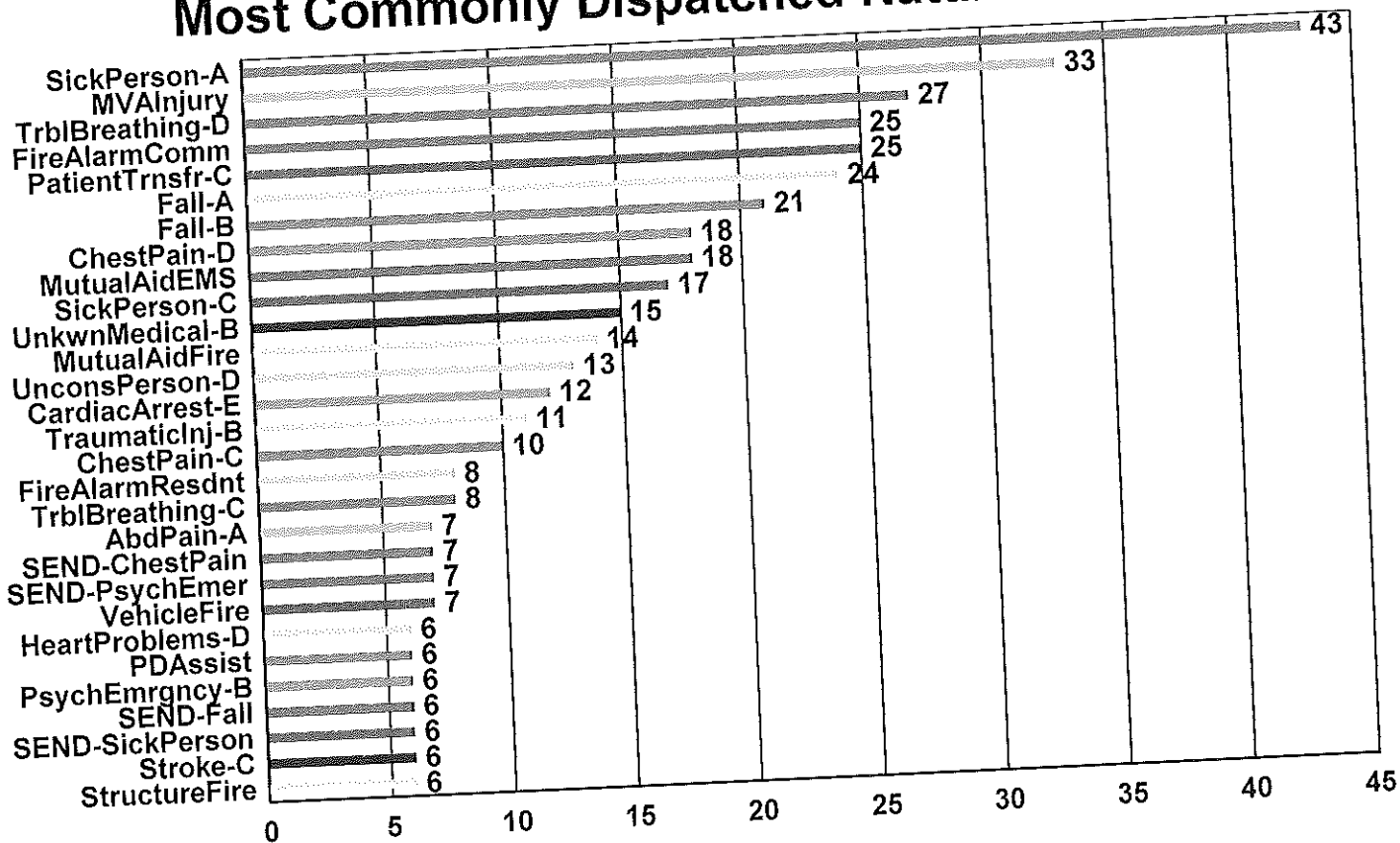



# Jefferson County Emergency Communications Monthly Fire and EMS Activity Report

From 07/01/2016 to 07/31/2016  
Total Incidents: 591

### Incidents, by Agency

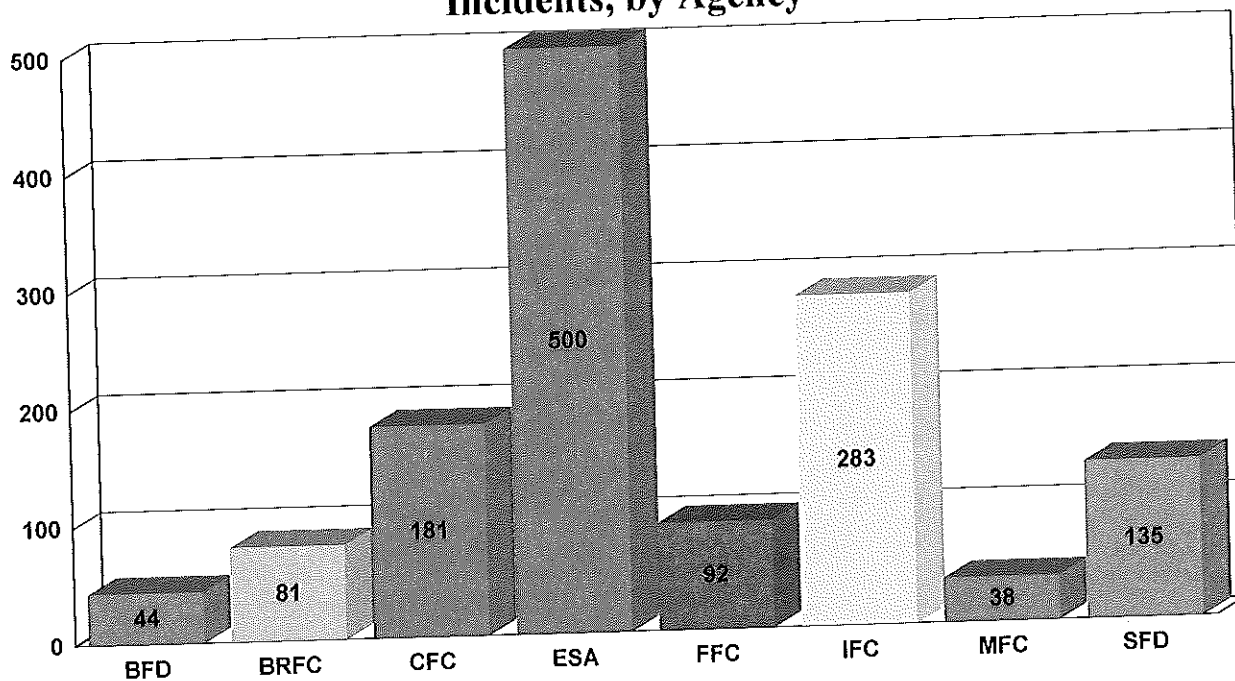

### Incidents, by day

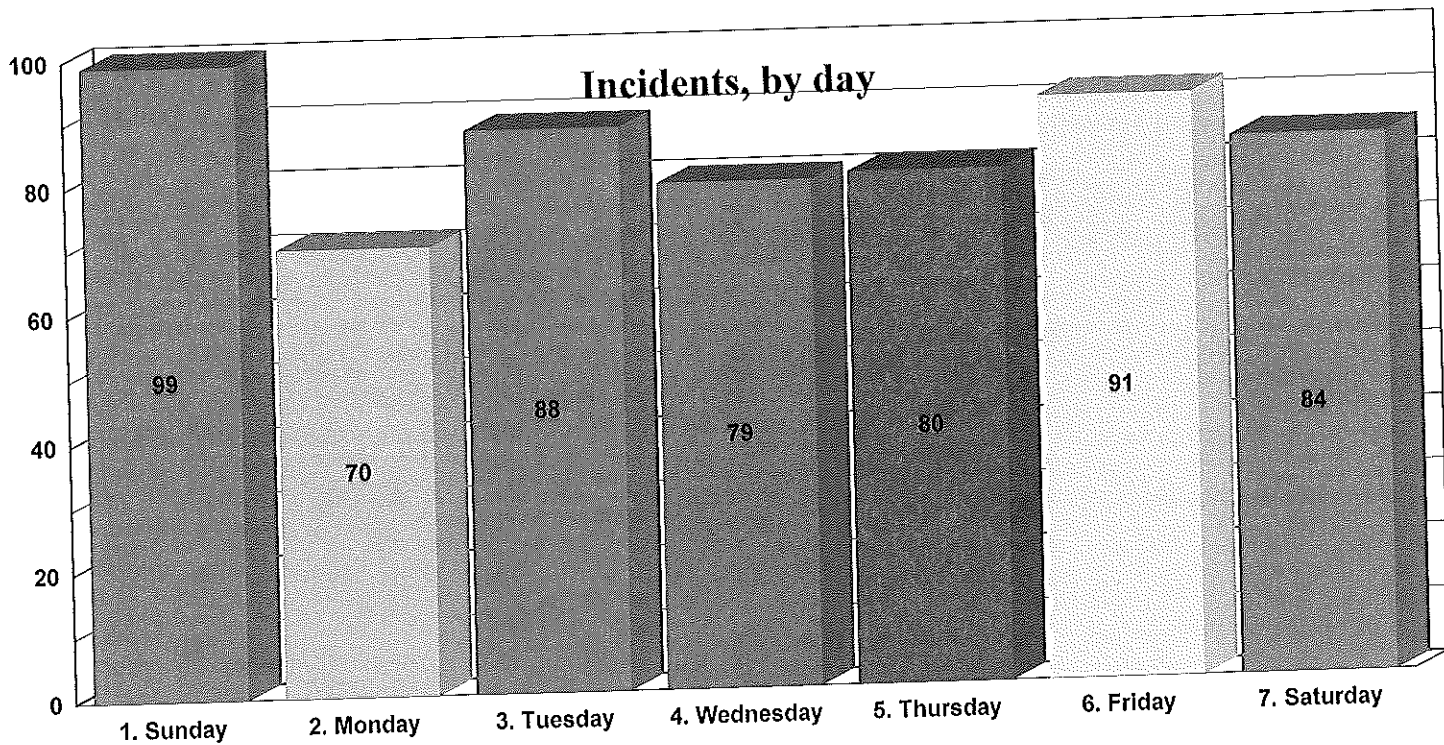

## Incidents, by hour

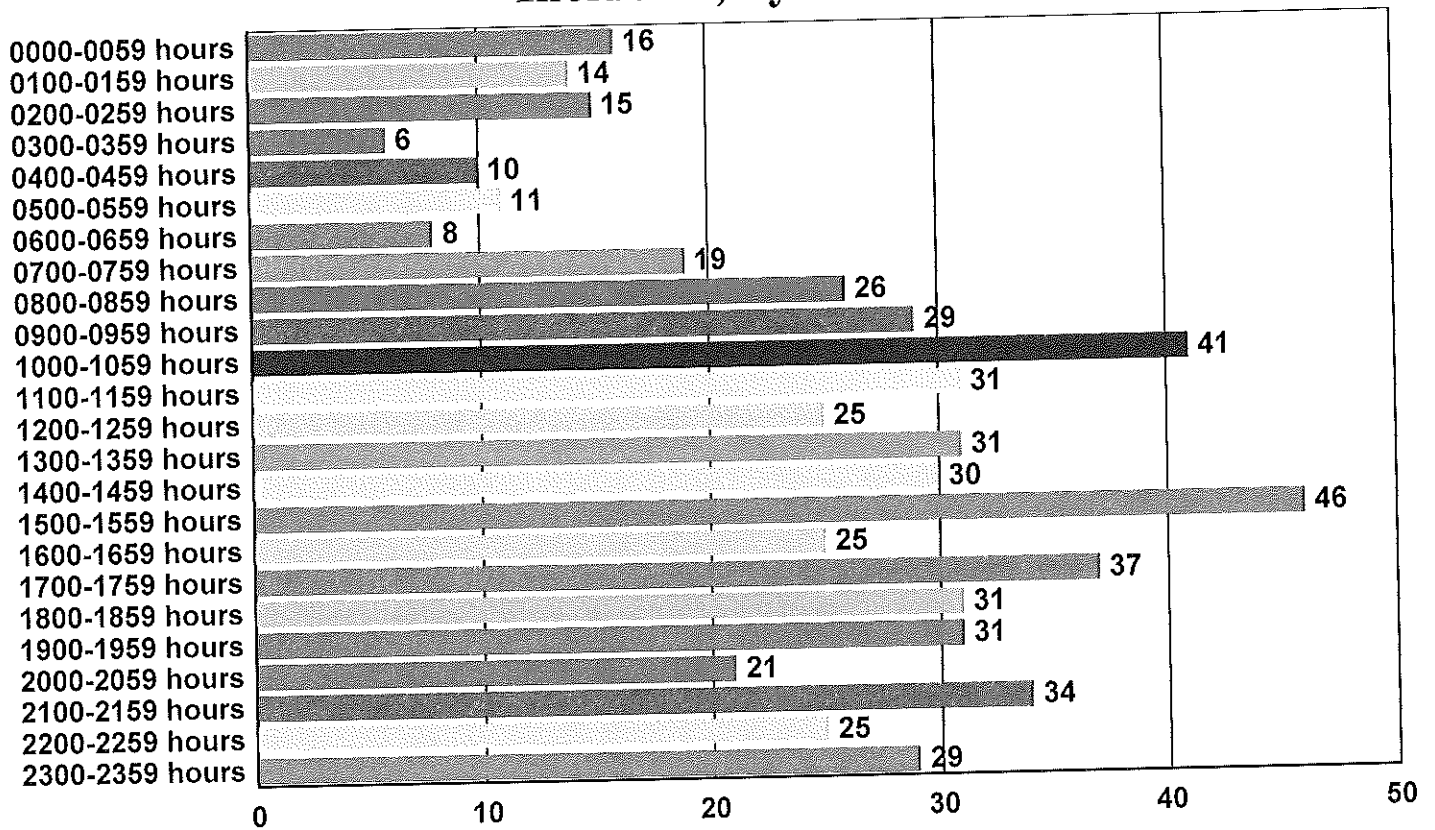

## Most Commonly Dispatched Nature Codes

