



EAU CLAIRE COUNTY PARKS & FOREST DEPARTMENT  
2014 FIREWOOD LOTS BROCHURE

Cordage listed is estimated. County is not responsible to make up any shortage on estimates. In areas where more than one person will be cutting, only the actual amount of cords listed on the map may be harvested. Where lot numbers are combined to form one permit area, estimated total cords on that lot are as listed.

Only one person per household may purchase a firewood lot. You may not purchase another lot if you already have a permit extension. Purchasers will be allowed to only purchase one lot per person/household. Lots will not be assigned until all the following are complete: permit application filled out and signed by applicant and department personnel, and payment is received.

Firewood permits will expire on Friday, August 14, 2015. (NO EXCEPTIONS) Extensions may be obtained by submitting a \$20 fee to the parks and forest department before 5:00 p.m. on Friday, August 14, 2015. There is a maximum of one extension. The county reserves the right to limit any and all extensions when it is in the best interests of the county.

Oak wilt restrictions apply to all lots. No cutting, hauling or skidding April 1 to July 15.

Questions regarding this firewood brochure may be answered by calling (715) 839-4738.

Eau Claire County reserves the right to reject any and/or all bids and extension requests.





Tract 1-12  
Sec.5 T26N R6W  
Town of LUDINGTON  
SCS-FM/COC-0083G-E  
**Oak Wilt Restriction from April 1<sup>st</sup> to July 15<sup>th</sup>**

Minimum Bid Price: **\$20.00 per cord** on all lots. Expiration date: **Aug. 14, 2015**

Sale Area: Firewood lots are bounded by power line ROW, County Hwy ND, and red paint. Individual lots are numbered in PURPLE fluorescent paint and separated with red painted boundary trees, and access roads.

Cutting Requirements: Cut all trees marked with orange paint. Do not cut any boundary trees containing numbers or red painted boundary trees.

**\*\*Attention\*\*:** It is recommended that each individual inspect each lot before bidding. The amount of estimated cords may vary plus or minus. Eau Claire County is not responsible for refunding any money on under-estimated lots. These lots contain many large dead oak trees as a result of Two-Lined Oak Chestnut Borer. Please use extreme caution and **proper safety equipment!** DO NOT ACCESS OR FALL TREES ONTO POWER LINE ROW OR COUNTY ROAD ND!!

FIREWOOD SALE MAP IS ON BACK OF SHEET

Lot numbers and Estimated Cords For Firewood Tract 1-12

<u>Lot #</u>	<u>Est. Cords</u>
2,3,12,16	8

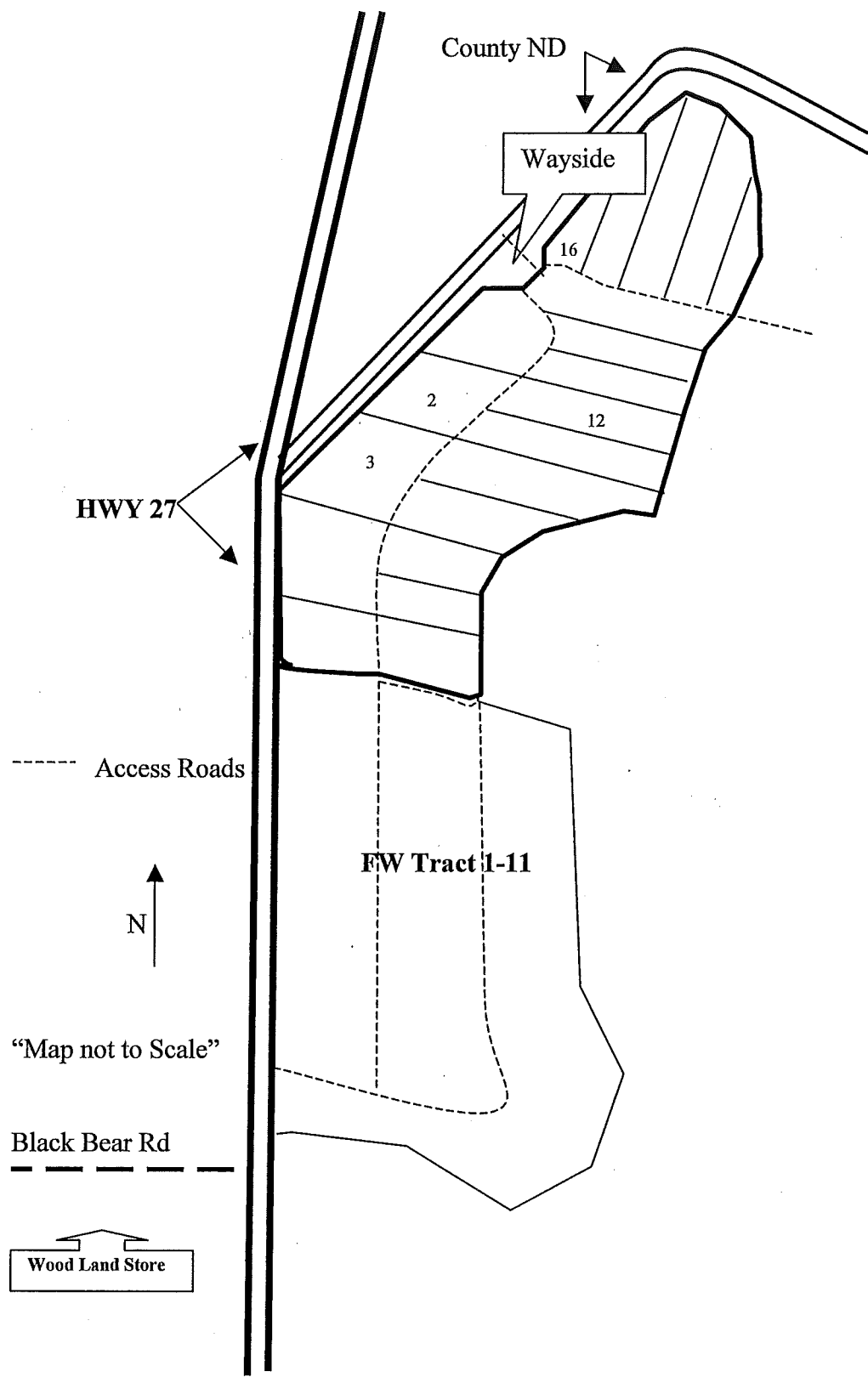

# EAU CLAIRE COUNTY TIMBER SALE

## Tract 1-14

Sec.5 T26N R6W

Town of LUDINGTON

SFI® NSF-SFIS-1Y943

FSC® SCS-FM/COC-0083G-E FSC PURE

Oak Wilt Restriction from April 1<sup>st</sup> to July 15<sup>th</sup>

Minimum Bid Price: \$20.00 per cord on all lots. Expiration date: **Aug. 14, 2015**

Sale Area: County Hwy ND, BLUE (private) and RED paint bound Firewood lots. Individual lots are numbered in PINK fluorescent paint and separated with PURPLE painted boundary trees, and access roads.

Cutting Requirements: Cut all trees down on the ground and marked with orange paint. Do not cut any boundary trees containing numbers or purple painted boundary trees.

**\*\*Attention\*\*:** It is recommended that each individual inspect each lot before bidding.

The amount of estimated cords may vary plus or minus. Eau Claire County is not responsible for refunding any money on under-estimated lots. These lots contain many large dead oak trees as a result of Two-Lined Oak Chestnut Borer. Please use extreme caution and proper safety equipment! DO NOT FALL TREES ONTO COUNTY ROAD ND!!

FIREWOOD SALE MAP IS ON BACK OF SHEET



Lot numbers and Estimated Cords For Firewood Tract 1-14

<u>Lot #</u>	<u>Est. Cords</u>	<u>Lot #</u>	<u>Est. Cords</u>
<del>1</del>	<del>5</del>	<del>11</del>	<del>7</del>
<del>2</del>	<del>9</del>	12	7
<del>3</del>	<del>9</del>	<del>13</del>	<del>7</del>
<del>4</del>	<del>8</del>	<del>14</del>	<del>6</del>
<del>5</del>	<del>7</del>	<del>15</del>	<del>7</del>
6	6	16	4
7	7		
8	7		
<del>9</del>	<del>10</del>		
<del>10</del>	<del>10</del>		

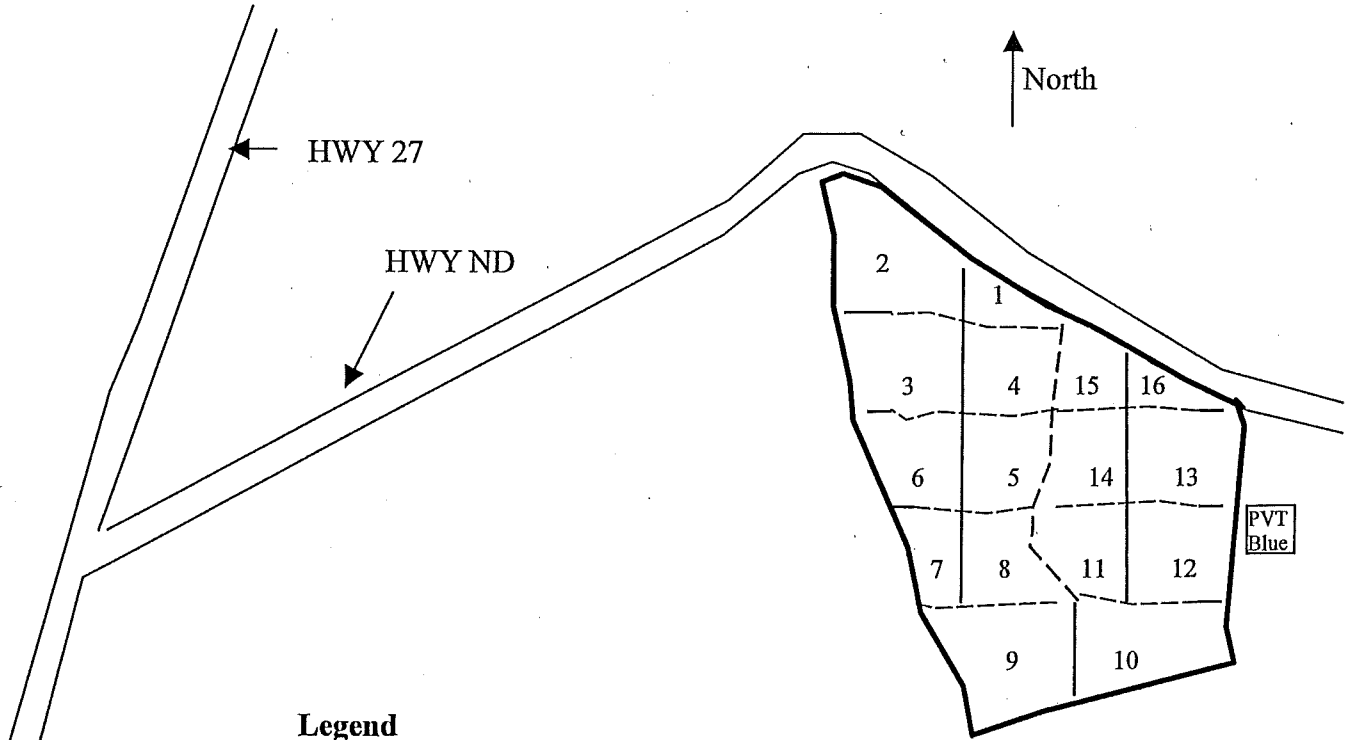
**FW TRACT 1-14**



**Legend**

	Red/Blue Boundary
	Purple Lot Boundary
	Access Roads

• Scale  
• 1" = 3960"

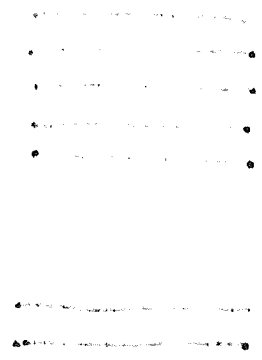

**EAU CLAIRE COUNTY TIMBER SALE**  
**TRACT 1-14A**  
 Sec.24 T27N R6W  
 Town of WILSON  
 SFI® NSF-SFIS-1Y943  
 FSC® SCS-FM/COC-0083G-E FSC PURE

**Sale Area:** 17 acres. Sale boundary is Red Line

**Cutting Requirements:** Cut all standing live and downed trees in Final Harvest area

**Management Objectives:** Remove existing trees. Sale area will be site prepped and planted to Red Pine in the future

**\*\*\*NO ACCESS TO, FROM, OR ON GASLINE\*\*\***

**\*\*\*NO RUTTING ALLOWED\*\*\***

One firewood permit will be issued on this closed out sale

1.) Permit one

Minimum Bid Price: \$50.00 per permit. Expiration Date: **August 14, 2015**

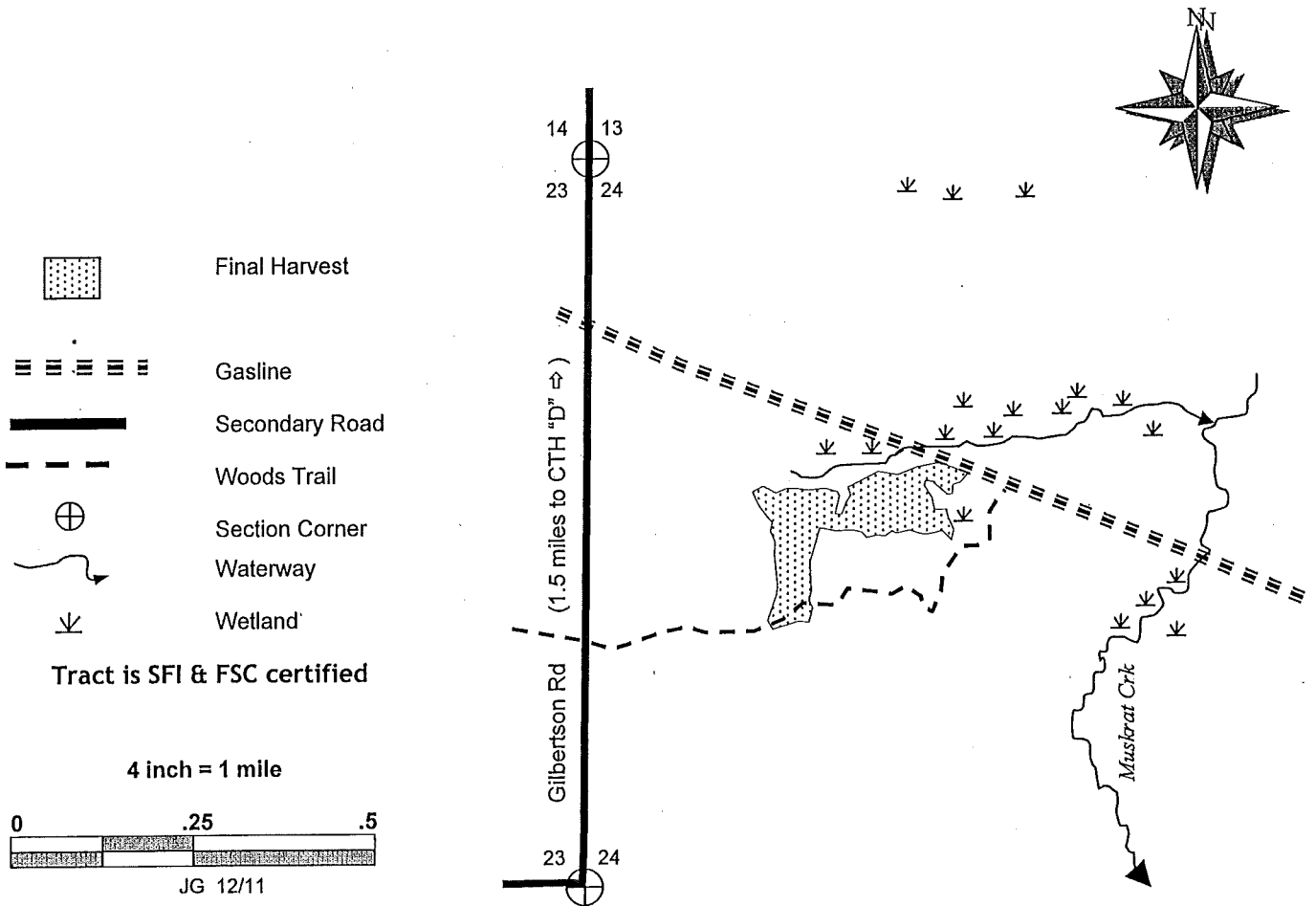

# EAU CLAIRE COUNTY TIMBER SALE

## TRACT 1-14B

Sec. 11 T26N R5W

Town of BRIDGE CREEK

SFI® NSF-SFIS-1Y943

FSC® SCS-FM/COC-0083G-E FSC-100%

Two downed firewood permits will be issued on this closed out sale

- 1.) Permit one (Up to 10 cords)
- 2.) Permit two (Up to 10 cords)

Minimum Bid Price: \$25.00 per permit. Expiration Date: August 14, 2015

### Cutting Requirements:

Cut all scattered firewood, downed treetops, and slash piles.

**Sale Area:** 14 acres. Sale boundary is young aspen regeneration.

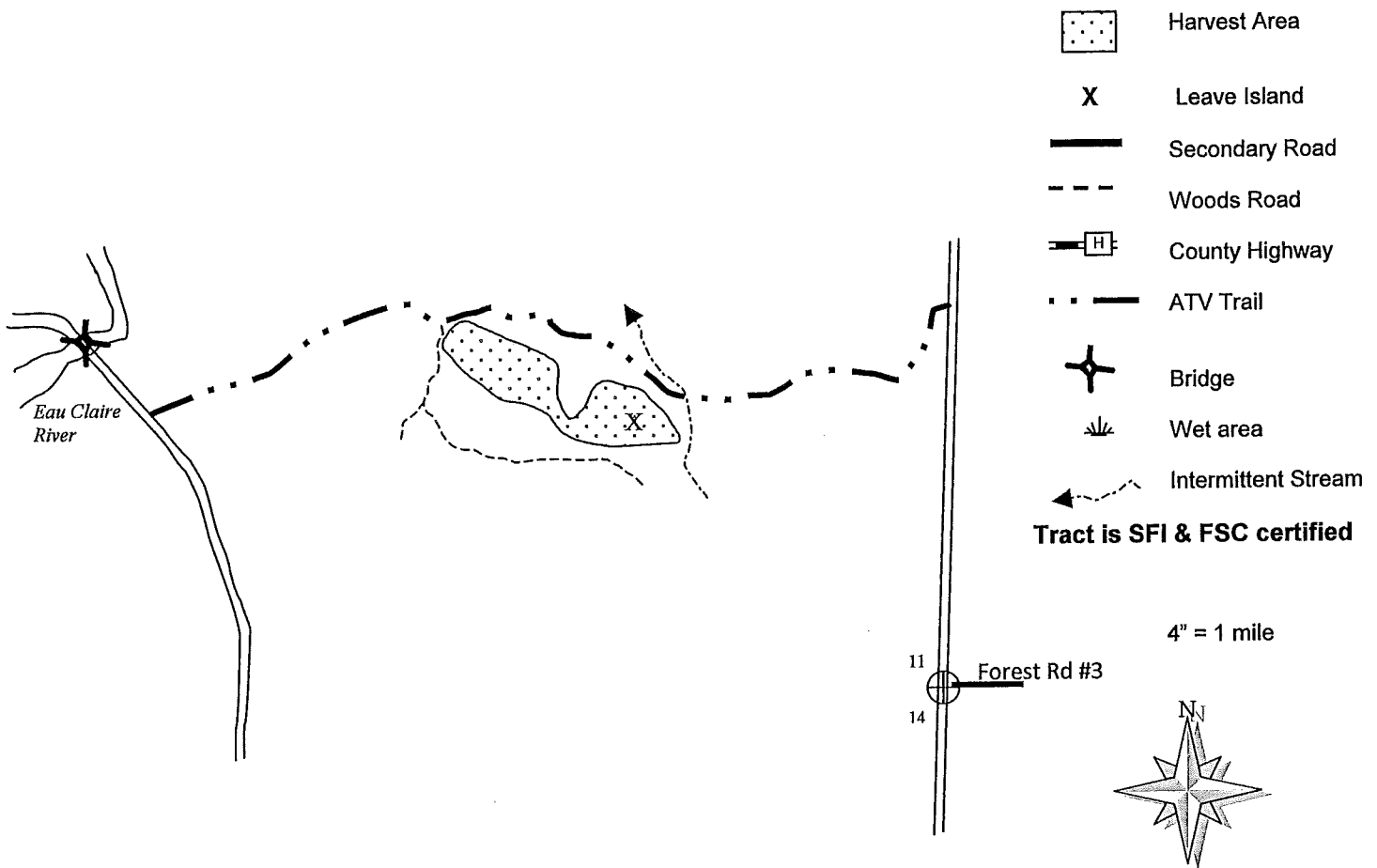

# EAU CLAIRE COUNTY TIMBER SALE

## TRACT 1-14C

Sec. 34 T27N R5W

Town of WILSON

SFI® NSF-SFIS-1Y943

FSC® SCS-FM/COC-0083G-E FSC PURE

Two downed firewood permits will be issued on this closed out sale

- 1.) Permit one (Up to 10 cords)
- 2.) Permit two (Up to 10 cords)

Minimum Bid Price: **\$25.00 per permit.** Expiration Date: **August 14, 2015**

Cutting Requirements:

Cut all scattered firewood, downed treetops, and slash piles.

**\*\*Awarded individual will receive key for gate that will require a \$10 deposit. Refund will be returned when key is returned. Gate needs to be closed everyday when not in use!**

Sale Area: 35 acres. Boundary is red line.

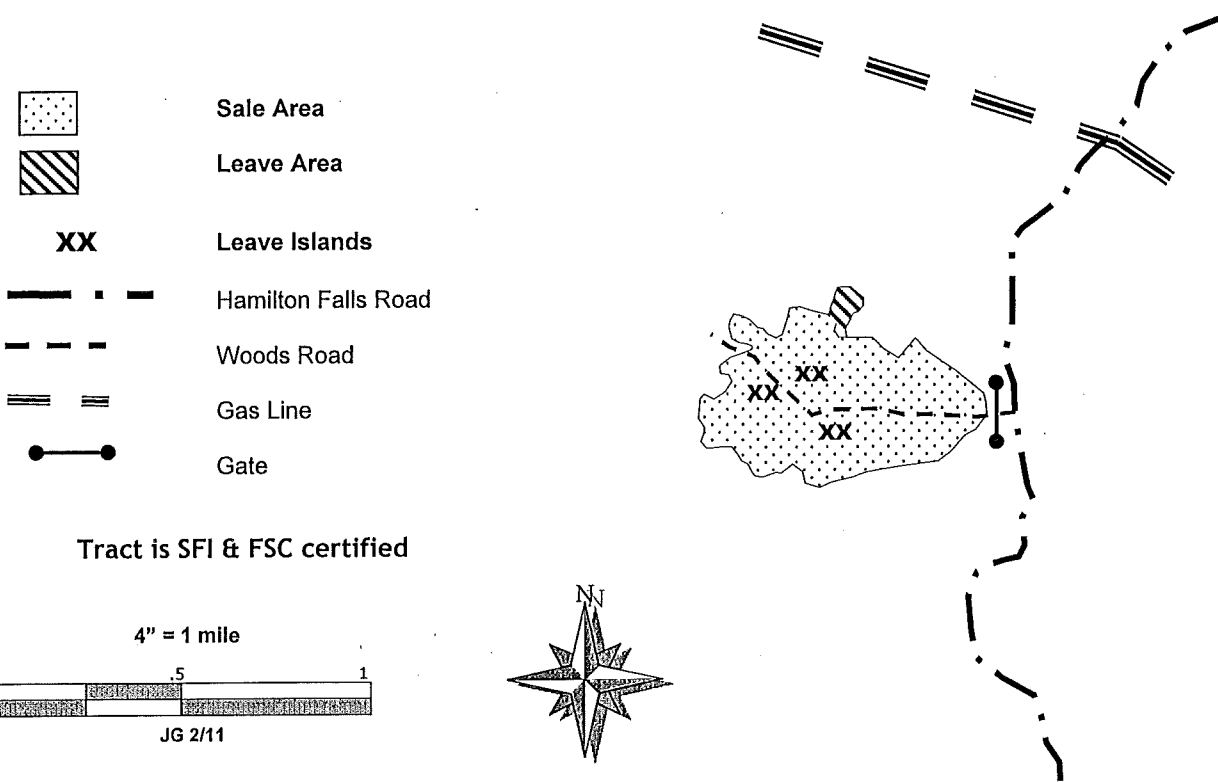

Tract is SFI & FSC certified

**EAU CLAIRE COUNTY TIMBER SALE**  
**TRACT 1-14D**  
 Sec. 36 T27N R5W  
 Town of **WILSON**  
**SFI® NSF-SFIS-1Y943**  
**FSC® SCS-FM/COC-0083G-E FSC PURE**

Two downed firewood permits will be issued on this closed out sale

- 1.) Permit one (Up to 10 cords)
- 2.) Permit two (Up to 10 cords)

Minimum Bid Price: **\$25.00** per permit. Expiration Date: **August 14, 2015**

Cutting Requirements:  
 Cut all scattered firewood, downed treetops, and slash piles.

**\*\*Awarded individual will receive key for gate that will require a \$10 deposit. Refund will be returned when key is returned. Gate needs to be closed everyday when not in use!**

**Sale Area:** 41 acres. Boundary is red line, blue line, and red pine plantation.

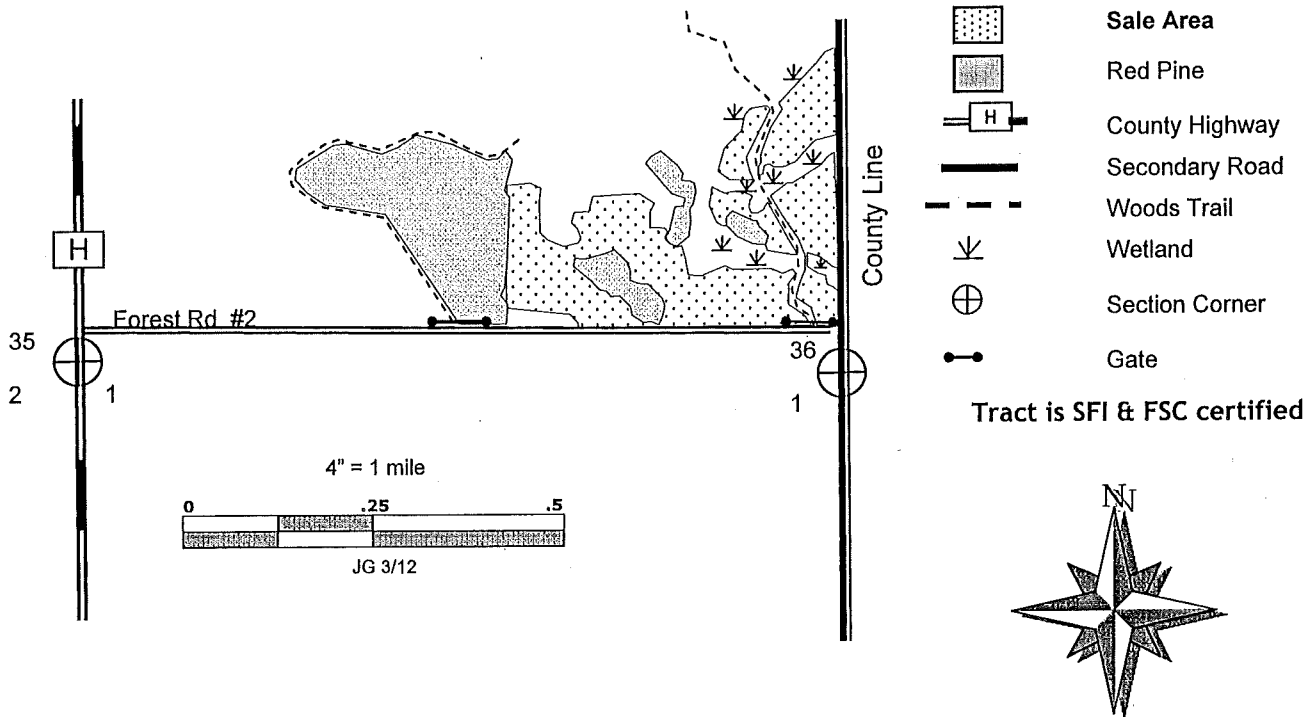

# EAU CLAIRE COUNTY TIMBER SALE

## TRACT 1-14E

Sec. 24 T25N R5W

Town of FAIRCHILD

SFI® NSF-SFIS-1Y943

FSC® SCS-FM/COC-0083G-E FSC PURE

Two downed firewood permits will be issued on this closed out sale

- 1.) Permit one (Up to 10 cords)
- 2.) Permit two (Up to 10 cords)

Minimum Bid Price: **\$25.00** per permit. Expiration Date: **August 14, 2015**

Cutting Requirements:

Cut all scattered firewood, downed treetops, and slash piles.

### Sale Area:

31 acres. Sale boundary is wetland, old clearcut, red line, and Black Creek Forest Road. A red/yellow line separates thinning area from white oak area.

