

CERTIFICATION OF RECEIPT OF ADDENDA

County Commission of Jefferson County
Rose Hill Subdivision – Site Work Project
(JCPC File No. 02-09)

In submitting this Bid, bidder represents, as more fully set forth in the Agreement, that:

Bidder has examined copies of all the Contract Documents, specifications and the following Addenda, if any were issued:

Addendum Date

Addendum Number

6/25/2019	1. Fabric for Separation for Full Depth Excavation – 800 SY +/-

Signature

Date

Name and Title of Signer
(Please type)

Company Name

from bidding; and Bidder has not sought by collusion to obtain for itself any advantage over any other Bidder or over OWNER.

5.01 Bidder will complete the Bid Work associated with the Rose Hill Subdivision – Site Work Project in accordance with the Contract Documents and Scope of Work, for the following ITEMIZED Bid price:

BID Rose Hill Subdivision – Site Work (Print or Type)					
<i>Note: The cost of all permits, insurance, bonds, licenses, mobilization, de-mobilization, site preparation, clean-up and other incidentals shall be included in the bid prices for all the work.</i>					
Subdivision Street – Leed Court					
Item No.	Description	Unit	Unit Price	Quantity	Total Cost
1	Pavement Eradication 2” Depth	SY	\$	1200	\$
2	Excavation of 27 Inches of existing roadway	CY	\$	350	\$
3	#57 stone for 18” Depth	Ton	\$	300	\$
4	Class 1 Aggregate Base 9” Depth	Ton	\$	200	\$
5	2” Asphalt Wearing Course	Ton	\$	140	\$
6	Temporary Traffic Control for Subdivision Street	Lump Sum	\$	1	\$
7	Stop Sign at the intersection of Rt. 51	Lump Sum	\$	1	\$
8	Fabric for Separation for Full Depth Excavation	SY	\$	800	\$
Subtotal =					\$

County Commission of Jefferson County
 Rose Hill Subdivision – Site Work Project
 (JCPC File No. 02-09)

Stop Sign to be mounted to the current E9-1-1 ADDRESSING ORDINANCE, more specifically Section 5 STREET SIGNS, and the sign is to the Manual of Uniform Traffic Control Devices detail R1-1, 30" stop sign.

Items marked with an X are not part of this scope of work.

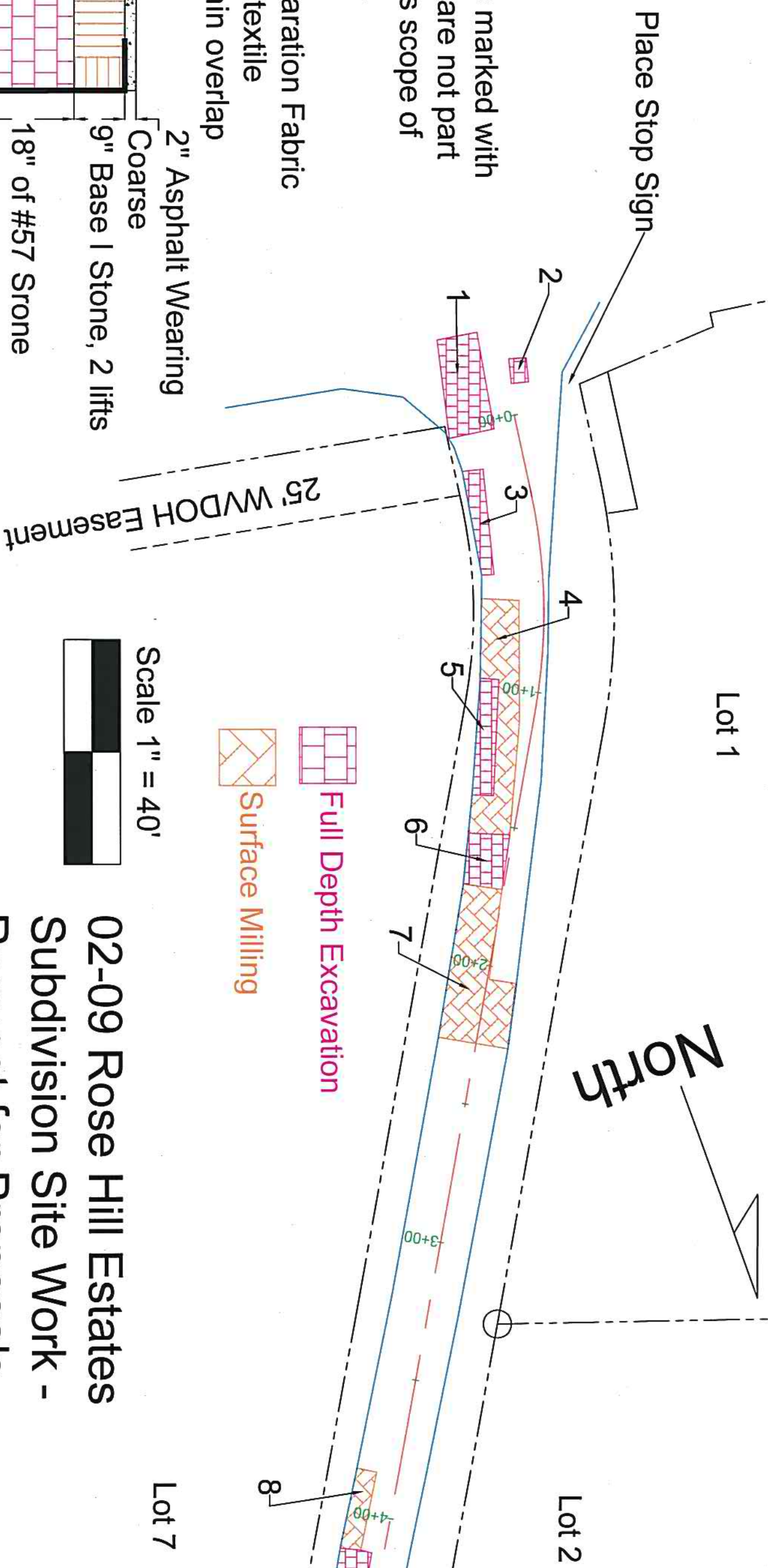
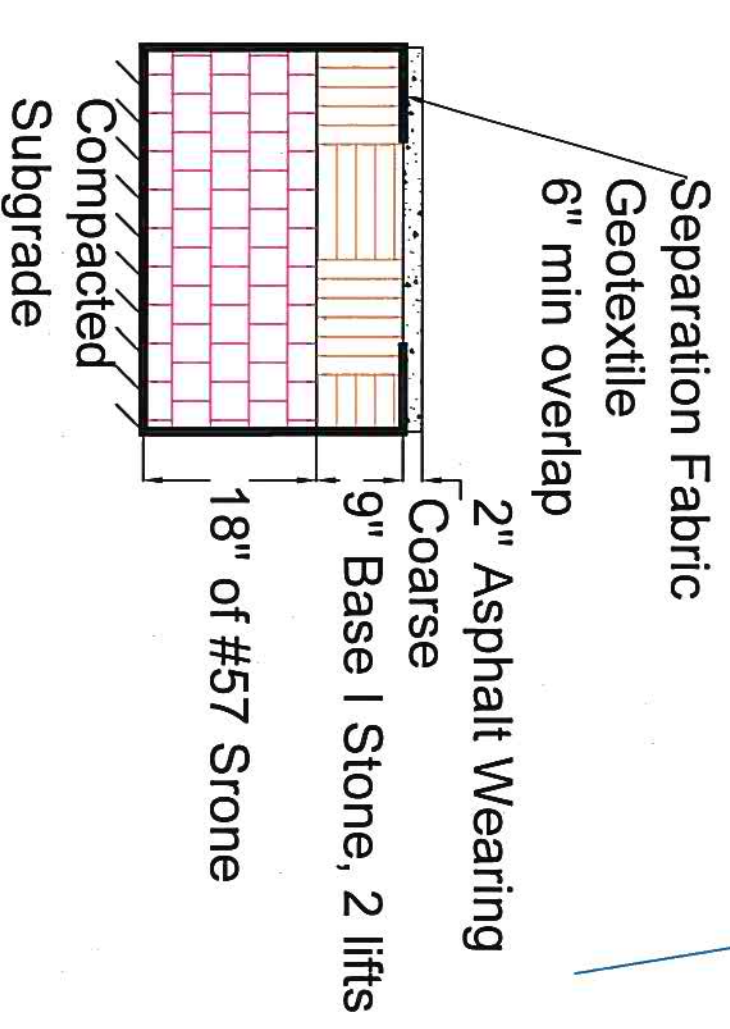

Scale 1" = 40'

02-09 Rose Hill Estates
 Subdivision Site Work -
 Request for Proposals
 Page 1 of 4

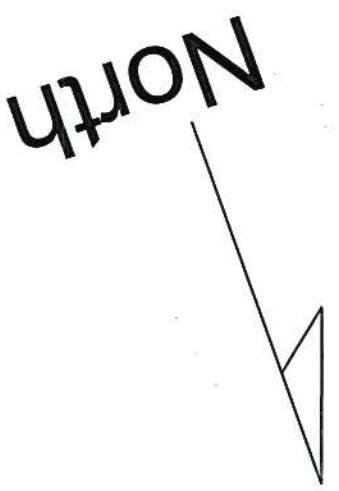

Separation Fabric
Geotextile
6" min overlap

2" Asphalt Wearing
Coarse
9" Base 1 Stone, 2 lifts
18" of #57 Stone

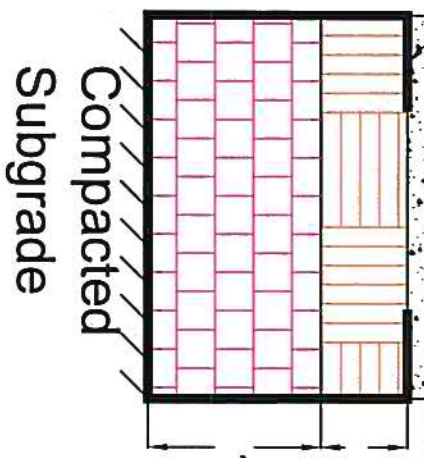

Lot 2

Lot 3

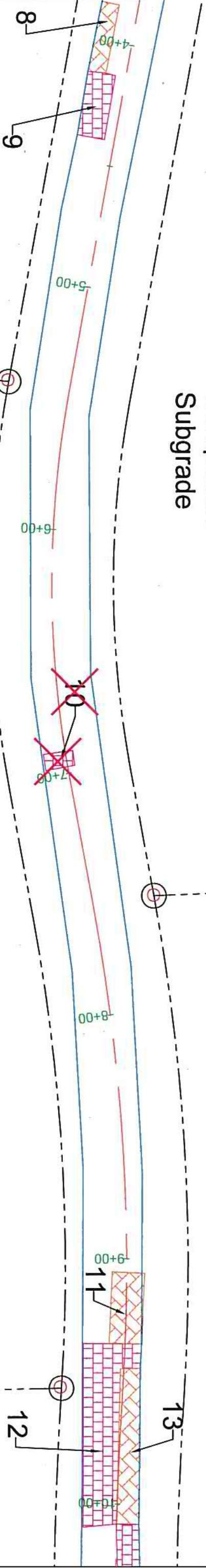

Lot 7

Lot 8

Lot 9

Items marked with
an X are not part
of this scope of
work.

-  Full Depth Excavation
-  Surface Milling



02-09 Rose Hill Estates
Subdivision Site Work -
Request for Proposals
Page 2 of 4

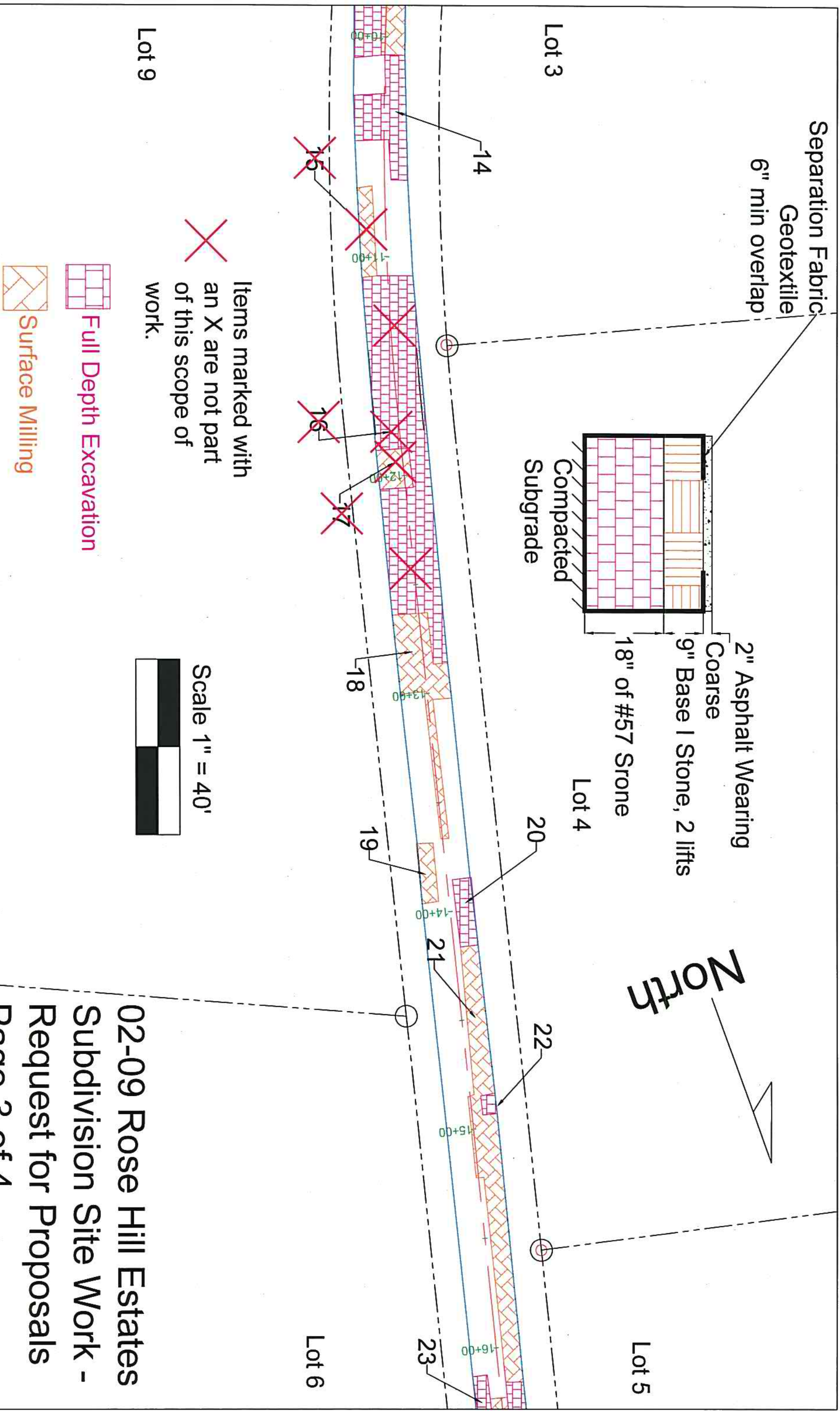

Separation Fabric
Geotextile
6" min overlap

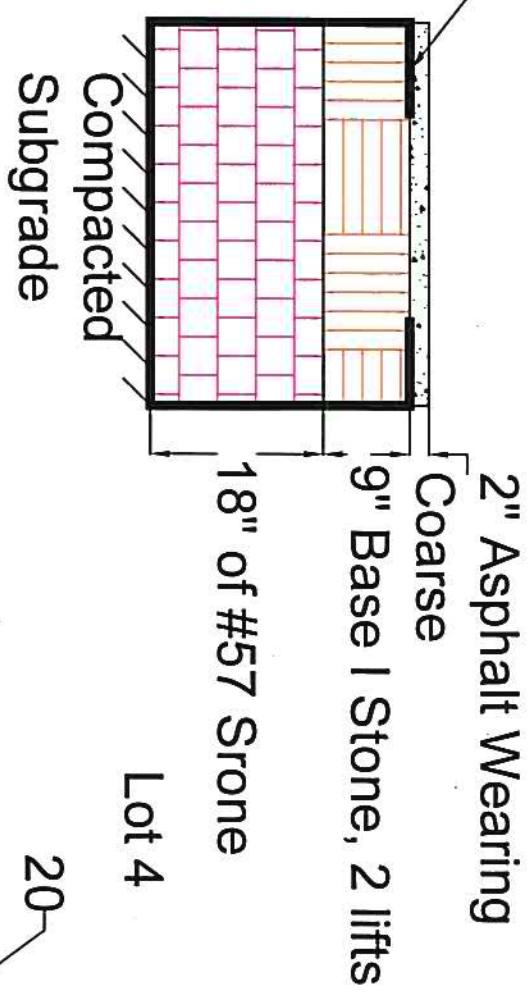

Lot 9

Lot 3

Lot 4

Lot 5

Lot 6

Items marked with an X are not part of this scope of work.

Full Depth Excavation

Surface Milling

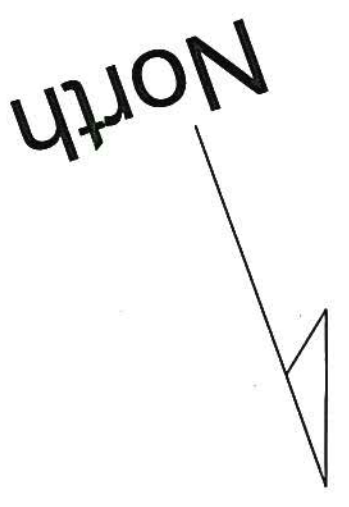
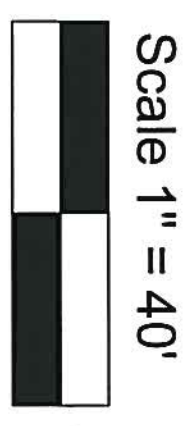

02-09 Rose Hill Estates
Subdivision Site Work -
Request for Proposals
Page 3 of 4

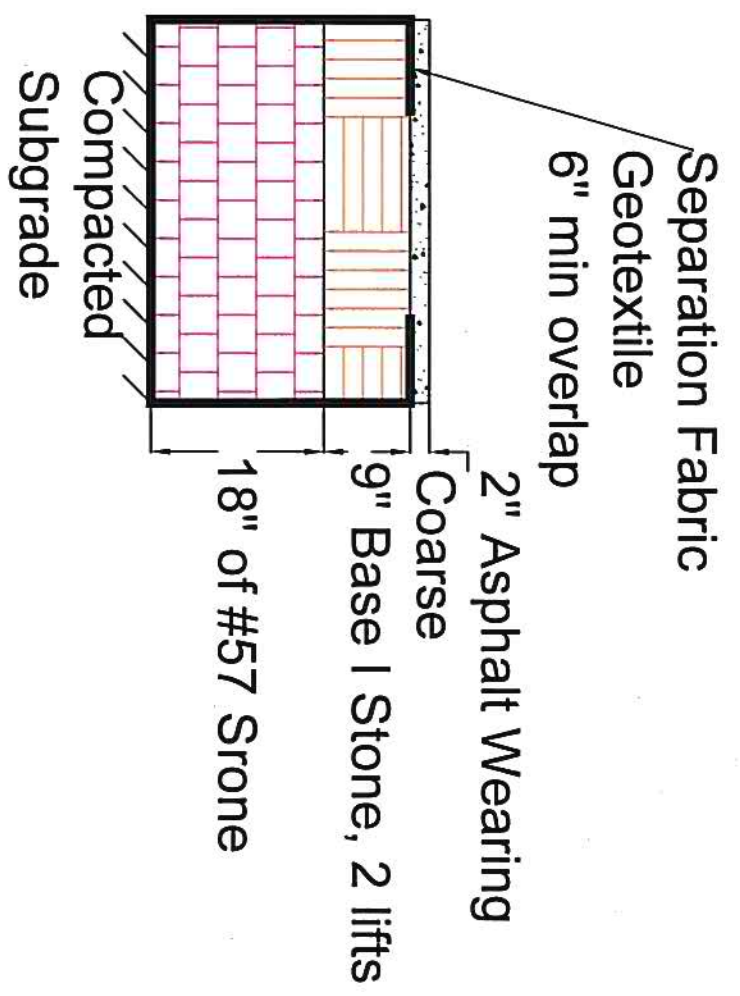
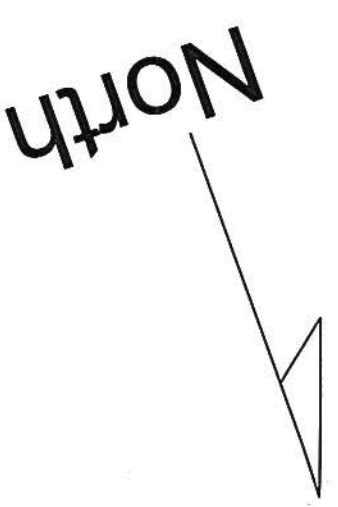

Lot 5

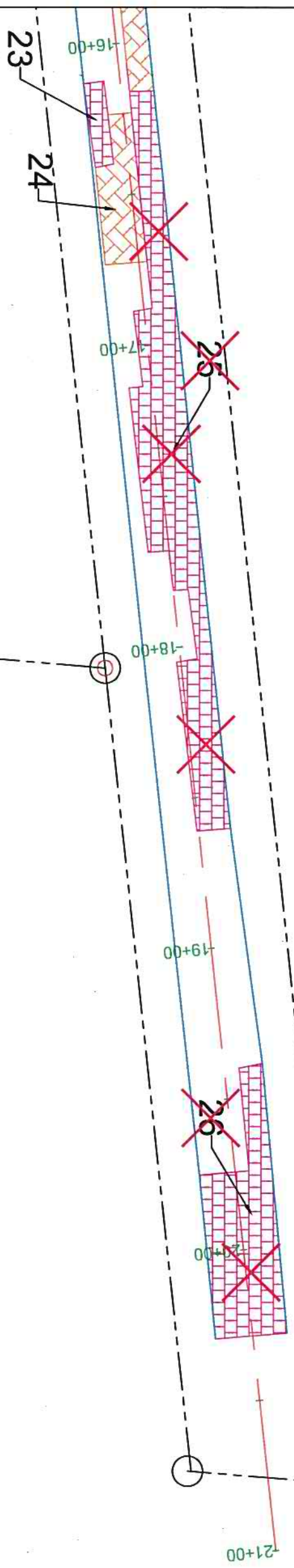

-  Full Depth Excavation
-  Surface Milling

 Items marked with an X are not part of this scope of work.

