

Activity Guide

Summer 2025



www.jcprc.org

Neither the Jefferson County Board of Education nor any of its agents or employees sponsor or endorse this material or publication. The views expressed may or may not reflect those of the county or school administration and are neither approved nor disapproved by them.



Table of Contents

| | |
|--------------------------------|------------|
| Summer Camp Schedule | Page 3-7 |
| Summer Day Camp | Page 8 |
| Outdoor Adventure Camps | Page 9 |
| Movies in the Park | Page 10 |
| Tennis Lessons | Page 11 |
| Martial Arts | Page 12 |
| Gymnastics | Page 13 |
| Community Events | Page 14 |
| Fireworks | Page 15 |
| Half-Day Theme Camps ... | Page 16-19 |
| Lunch Bunch | Page 20 |
| Summer Sports Camps ... | Page 21-25 |
| Summer Dance Camps | Page 26 |
| Summer Music Camps | Page 26 |
| Youth Art Camps | Page 27 |
| STEM Camps | Page 28-31 |
| Adult Activities | Page 32 |
| Animal Classes & Camps | Page 33 |
| Levitt AMP Concerts | Page 34 |
| Fall Preschool Info | Page 35 |
| Facility Rental Info | Page 36 |
| Mobile Rec Tour | Page 37 |
| Parks Map | Page 38 |
| Our Parks | Page 39 |
| Snack Bar | Page 40 |
| Transfer/Refund Form | Page 41 |
| Park Policies | Page 42 |
| Mobile Rec Birthday Parties .. | Page 43 |
| Business Sponsors | Page 44-48 |

Registration Opens April 5!

Register online:

jeffersoncountywv.myrec.com



Please note: To help keep program and rental costs affordable, a small 3% convenience fee will be applied to all credit card transactions starting March 4, 2025. Alternatively, we also accept cash and check payments at the Jefferson County Community Center, Monday-Friday from 8a-5p.

Scholarships are available!

Scholarship information is available on our website, or at the Jefferson County Community Center. The Scholarship program is supported by donors like you! If you would like to help send a kid to camp, please contact Purita Fisher: 304-728-3207 or email pfisher@jcprc.org

Office Staff

Jennifer Myers

Director

jmyers@jcprc.org

David Kling

Deputy Director

dkling@jcprc.org

Becki Zaglifa

Community Development
Manager

bzaglifa@jcprc.org

Brenda Whittington

Financial Coordinator

bwhittington@jcprc.org

Jessica Shay

Mobile Rec Coordinator

jshay@jcprc.org

Tommy Van Vliet

Recreation Coordinator

tvanvliet@jcprc.org

Purita Fisher

Office Manager

pfisher@jcprc.org

Heather Burgos

Recreation Coordinator

hburgos@jcprc.org

Nicole Cooper

Customer Service

ncooper@jcprc.org

Jim Ramey

Recreation Coordinator

jramey@jcprc.org

Shelly Petersen

Customer Service

spetersen@jcprc.org

Park Maintenance

Andrew Upwright

Park Superintendent

aupwright@jcprc.org

Austin Bowles

Park Maintenance

abowles@jcprc.org

Jefferson County Parks and Recreation

Summer Camp

Schedule

A Week-by-Week Guide to help you plan!



June 9-13

| Activity | Age | Page |
|--------------------------------------|------|------|
| Jr. Dance Express Camp | 4-7 | 26 |
| Mermaid Camp w/ Ms. Anna | 4-7 | 17 |
| Dino Camp w/ Ms. Anna | 4-8 | 17 |
| Shark Camp w/ Ms. Jena | 4-8 | 17 |
| Jr. Explorers: Bits + Bytes Camp | 5-7 | 30 |
| Jr. Gamemakers Camp | 5-7 | 30 |
| Jumpstart Basketball Camp | 5-8 | 24 |
| Fidget Mania Camp w/ Mrs. Stacey | 6-12 | 19 |
| North Jefferson Day Camp | 6-12 | 8 |
| Sam Michaels Day Camp | 6-12 | 8 |
| 3D Studio: Creators 1 | 7-14 | 30 |
| Developers: Mobile App Design + Code | 7-14 | 30 |
| Pickleball Camp | 8-13 | 25 |
| Code Agents Lego Robotics Camp | 8-13 | 29 |
| Flag Football Camp | 8-14 | 23 |
| Minecraft: Modding Masters | 8-14 | 30 |
| Roblox: World Creators Camp | 8-14 | 30 |
| AI Academy: Harness the Future Camp | 8-14 | 30 |
| Mission: Lego Python RoboDojo | 8-14 | 30 |
| Anime and Manga Art Camp | 8-16 | 27 |
| Pony Tails & Trails Summer School | 8-16 | 33 |
| Minecraft Creators Camp w/ Ms. Kate | 9-13 | 28 |
| River Riders Outdoor Adventure Camp | 9-14 | 9 |

June 16-18

| Activity | Age | Page |
|--|-------|------|
| Things that Go Camp | 3-6 | 16 |
| Wonderful World of Eric Carle Camp | 3-6 | 16 |
| Jr. Inventors: Creative Engineering Camp | 5-7 | 30 |
| Jr. Trailblazers: Coding + Circuitry | 5-7 | 30 |
| Beginner Summer Tennis Camp | 5-7 | 11 |
| Little Kickers Camp | 5-8 | 25 |
| Fairy Camp w/ Ms. Anna | 5-8 | 17 |
| Jr. Gymnastics Camp | 5-9 | 22 |
| Jr. Sports Express Camp | 5-9 | 22 |
| Superhero Camp w/ Ms. Anna | 5-9 | 17 |
| Scoopers Lacrosse Camp | 5-10 | 24 |
| North Jefferson Day Camp | 6-12 | 8 |
| Sam Michaels Day Camp | 6-12 | 8 |
| River & Trail Nature Kids Camp | 7-12 | 9 |
| 3D Studio Creators II | 7-14 | 30 |
| Creative Studio: Digital Game Art | 7-14 | 30 |
| Early Beginnings Volleyball Camp | 8-11 | 24 |
| Beginner Summer Tennis Camp | 8-11 | 11 |
| Minecraft: Redstone Realm Camp | 8-14 | 30 |
| Roblox: The Next Level Camp | 8-14 | 30 |
| Mission: Digital Data Defenders | 8-14 | 30 |
| Mission: Crack the Code | 8-14 | 30 |
| Archery Camp w/ Ms. Kate | 8-15 | 23 |
| Pony Tails & Trails Summer School | 8-16 | 33 |
| River Riders Outdoor Adventure Camp | 9-14 | 9 |
| Intermediate & Advanced Tennis Camp | 10-13 | 11 |
| Intermediate Volleyball Camp | 10-14 | 24 |
| Beginner Summer Tennis Camp | 12-15 | 11 |
| Intermediate & Advanced Tennis Camp | 13-16 | 11 |



Jefferson County Parks and Recreation

Summer Camp

Schedule



A Week-by-Week Guide to help you plan!

June 23-27

| Activity | Age | Page |
|--|-------|------|
| Dr. Seuss Camp w/ Mrs. Julie | 3-5 | 16 |
| Pirate Camp w/ Ms. Anna | 4-8 | 17 |
| Jr. Explorers: Bits + Bytes Camp | 5-7 | 30 |
| Jr. Trailblazers: Coding + Circuitry | 5-7 | 30 |
| Jr. Gamemakers Camp | 5-7 | 30 |
| Beginner Summer Tennis Camp | 5-7 | 11 |
| STEAM Camp w/ Mrs. Stacey | 5-9 | 17 |
| American Girl Doll Camp w/ Mrs. Stacey | 6-12 | 19 |
| North Jefferson Day Camp | 6-12 | 8 |
| Sam Michaels Day Camp | 6-12 | 8 |
| Week on the Farm Camp | 6-14 | 33 |
| Intermediate & Advanced Tennis Camp | 7-9 | 11 |
| Jr. Art Adventure Camp w/ Ms. Kate | 7-11 | 27 |
| Big Kickers Camp | 7-12 | 25 |
| Classic Summer Camp Activities Camp | 7-12 | 19 |
| Nature Kids Summer Camp | 7-12 | 9 |
| Lawn Games Camp w/ Mr. Earl | 7-14 | 25 |
| Shepherd Slam N Jam Basketball | 7-14 | 21 |
| Creative Studio: Digital Directors | 7-14 | 30 |
| Creative Studio: Stop Motion Magic | 7-14 | 30 |
| Beginner Summer Tennis Camp | 8-11 | 11 |
| Lego Robotics Camp w/ Ms. Kate | 8-12 | 28 |
| Mission: Minecraft Mod Ops | 8-13 | 29 |
| Half Day Sports Express w/ Mr. Earl | 8-14 | 22 |
| Minecraft: Modder Games | 8-14 | 30 |
| Roblox: 3D World Builders | 8-14 | 30 |
| Mission: Code Your Own Arcade Camp | 8-14 | 30 |
| Mission: Coder Carnival Camp | 8-14 | 30 |
| River Riders Outdoor Adventure Camp | 9-14 | 9 |
| Intermediate & Advanced Tennis Camp | 10-13 | 11 |
| Beginner Summer Tennis Camp | 12-15 | 11 |
| Intermediate & Advanced Tennis | 13-16 | 11 |

June 30-July 3

| Activity | Age | Page |
|---|-------|------|
| Toddler Learning Camp w/ Ms. Heidi | 2-3 | 16 |
| Bugs & Butterflies Camp w/ Ms. Anna | 4-7 | 17 |
| Ocean Explorer Camp w/ Ms. Anna | 4-8 | 17 |
| Jr. Inventors: Creative Engineering Camp | 5-7 | 30 |
| Jr. Trailblazers: Coding + Circuitry Camp | 5-7 | 30 |
| Jr. Flag Football Camp | 5-9 | 23 |
| Dancing through the Decades Camp | 5-9 | 26 |
| Sensory Exploration Camp w/ Ms. Stacey | 5-9 | 17 |
| Fidget Mania Camp w/ Mrs. Stacey | 6-12 | 19 |
| Sam Michaels Day Camp | 6-12 | 8 |
| Reptile Camp | 6-14 | 33 |
| Floor Hockey Camp | 7-12 | 25 |
| 3D Studio: Creators I | 7-14 | 30 |
| Developers: Mobile App Design + Code | 7-14 | 30 |
| Sam Michaels Baseball Camp | 8-12 | 24 |
| Lego & Minecraft Mania! Camp | 8-12 | 28 |
| Minecraft: Modding Masters | 8-14 | 30 |
| Roblox: World Creators Camp | 8-14 | 30 |
| AI Academy: Harness the Future Camp | 8-14 | 30 |
| Mission: Lego Python RoboDojo | 8-14 | 30 |
| Adventure Camp w/ Mr. Earl | 8-14 | 19 |
| Archery Camp w/ Ms. Kate | 8-15 | 23 |
| Beginner Volleyball Camp w/ Anna | 10-14 | 24 |



Jefferson County Parks and Recreation

Summer Camp

Schedule

A Week-by-Week Guide to help you plan!



July 7-11

| Activity | Age | Page |
|---|-------|------|
| Farm Animal Camp w/ Mrs. Julie | 4-7 | 18 |
| Jr. Explorers: Bits + Bytes Camp | 5-7 | 30 |
| Jr. Gamemakers Camp | 5-7 | 30 |
| Beginner Tennis Camp | 5-7 | 11 |
| Little Kickers Camp | 5-8 | 25 |
| Christmas in July Camp w/ Mrs. Jena | 5-9 | 18 |
| Cougar Basketball Camp | 5-13 | 21 |
| Little Art Explorers Camp w/ Ms. Stacey | 6-10 | 27 |
| Crazy Concoctions Camp w/ Mrs. Stacey | 6-10 | 18 |
| North Jefferson Day Camp | 6-12 | 8 |
| Sam Michaels Day Camp | 6-12 | 8 |
| 3D Studio Creators II | 7-14 | 30 |
| Creative Studio: Digital Game Art | 7-14 | 30 |
| Intermediate & Advanced Tennis Camp | 7-9 | 11 |
| Beginner Summer Tennis Camp | 8-11 | 11 |
| Lego Robotics Camp w/ Ms. Kate | 8-12 | 28 |
| Full Day Sports Express Camp | 8-14 | 22 |
| Minecraft: Redstone Realm Camp | 8-14 | 30 |
| Roblox: The Next Level Camp | 8-14 | 30 |
| Mission: Digital Data Defenders | 8-14 | 30 |
| Mission: Crack the Code | 8-14 | 30 |
| Quidditch Camp w/ Mrs. Heidi | 8-14 | 19 |
| Musical Theater Camp: The Lion King | 8-15 | 26 |
| Nature and Art Camp | 8-16 | 27 |
| River Riders Outdoor Adventure Camp | 9-14 | 9 |
| Intermediate & Advanced Tennis Camp | 10-13 | 11 |
| Beginner Summer Tennis Camp | 12-15 | 11 |
| Intermediate & Advanced Tennis Camp | 13-16 | 11 |

July 14-18

| Activity | Age | Page |
|--|-------|------|
| Bluey Camp w/ Mrs. Heidi | 3-5 | 16 |
| Gabby's Doll House Camp | 4-7 | 18 |
| Around the World Camp w/ Mrs. Julie | 4-8 | 18 |
| Jr. Inventors: Creative Engineering Camp | 5-7 | 30 |
| Jr. Trailblazers: Coding + Circuitry | 5-7 | 30 |
| Beginner Summer Tennis Camp | 5-7 | 11 |
| Little Kickers Camp | 5-8 | 25 |
| Jr. Flag Football Camp | 5-9 | 23 |
| STEAM Camp w/ Mrs. Stacey | 5-9 | 17 |
| Safari Adventure Camp w/ Mrs. Stacey | 5-9 | 17 |
| North Jefferson Day Camp | 6-12 | 8 |
| Sam Michaels Day Camp | 6-12 | 8 |
| Intermediate & Advanced Tennis Camp | 7-9 | 11 |
| Creative Studio: Digital Directors | 7-14 | 30 |
| Beginner Summer Tennis Camp | 8-11 | 11 |
| Lego Robotics Camp w/ Ms. Kate | 8-12 | 28 |
| Mission: Drone Ops Academy | 8-13 | 29 |
| Flag Football Camp | 8-14 | 23 |
| Minecraft: Modder Games | 8-14 | 30 |
| Mission: Code your Own Arcade Camp | 8-14 | 30 |
| Mission: Coder Carnival Camp | 8-14 | 30 |
| Archery Camp w/ Mr. Earl | 8-15 | 23 |
| Musical Theater Camp: Wicked | 8-15 | 26 |
| Pony Tails & Trails Summer School | 8-16 | 33 |
| River Riders Outdoor Adventure Camp | 9-14 | 9 |
| Intermediate & Advanced Tennis Camp | 10-13 | 11 |
| Intermediate Volleyball Camp w/ Anna | 10-14 | 24 |
| Beginner Summer Tennis Camp | 12-15 | 11 |
| Intermediate & Advanced Tennis Camp | 13-16 | 11 |



Jefferson County Parks and Recreation



Summer Camp Schedule

A Week-by-Week Guide to help you plan!

July 21-25

| Activity | Age | Page |
|--------------------------------------|-------|------|
| Hometown Heroes Camp w/ Mrs. Julie | 3-6 | 16 |
| Fancy Camp w/ Mrs. Stacey | 4-9 | 18 |
| Jr. Gamemakers Camp | 5-7 | 30 |
| Jr. Explorers: Bits + Bytes Camp | 5-7 | 30 |
| Evening Beginner Summer Tennis Camp | 5-7 | 11 |
| North Jefferson Day Camp | 6-12 | 8 |
| Sam Michaels Day Camp | 6-12 | 8 |
| Ready! Set! Play! Camp w/ Mrs. Heidi | 6-9 | 18 |
| Jr. Art Adventure Camp w/ Ms. Kate | 7-11 | 27 |
| Big Kickers Camp | 7-12 | 25 |
| 3D Studio: Creators I | 7-14 | 30 |
| Developers: Mobile App Design + Code | 7-14 | 30 |
| Evening Intermediate & Adv. Tennis | 7-9 | 11 |
| Evening Beginner Tennis Camp | 8-11 | 11 |
| Pickleball Camp | 8-13 | 25 |
| Pixel Protocol 2D Game Design Camp | 8-13 | 29 |
| Full Day Sports Express Camp | 8-14 | 22 |
| Minecraft: Modding Masters | 8-14 | 30 |
| Roblox: World Creators Camp | 8-14 | 30 |
| AI Academy: Harness the Future Camp | 8-14 | 30 |
| Mission: Lego Python RoboDojo | 8-14 | 30 |
| Troxell Basketball Academy | 8-15 | 21 |
| Women in Art Camp | 8-16 | 27 |
| Pony Tails & Trails Summer School | 8-16 | 33 |
| Minecraft Creations w/ Ms. Kate | 9-13 | 28 |
| Crafty Creations Camp w/ Mrs. Stacey | 9-14 | 19 |
| River Riders Outdoor Adventure Camp | 9-14 | 9 |
| Evening Intermediate & Adv. Tennis | 10-13 | 11 |
| Evening Beginner Summer Tennis | 12-15 | 11 |
| River & Trail Nature Bound Teen | 13-15 | 9 |
| Evening Intermediate & Adv. Tennis | 13-16 | 11 |

July 28-August 1

| Activity | Age | Page |
|---|-------|------|
| Princess Camp w/ Mrs. Julie | 3-5 | 16 |
| Jr. Dance Express Camp w/ Ms. Cara | 4-7 | 26 |
| Scoopers Lacrosse Camp | 5-10 | 24 |
| Jr. Inventors: Creative Engineering Camp | 5-7 | 30 |
| Jr. Trailblazers: Coding + Circuitry Camp | 5-7 | 30 |
| Evening Beginner Tennis Camp | 5-7 | 11 |
| North Jefferson Day Camp | 6-12 | 8 |
| Sam Michaels Day Camp | 6-12 | 8 |
| Pokemon Camp w/ Mrs. Heidi | 7-12 | 19 |
| River & Trail Nature Kids Camp | 7-12 | 9 |
| 3D Studio Creators II | 7-14 | 30 |
| Creative Studio: Digital Game Art | 7-14 | 30 |
| Evening Intermediate & Adv. Tennis | 7-9 | 11 |
| Jr. Cougar Volleyball Camp | 8-11 | 21 |
| Evening Beginner Summer Tennis | 8-11 | 11 |
| Dance Express Camp w/ Ms. Cara | 8-12 | 26 |
| Logo Robotics Camp w/ Ms. Kate | 8-12 | 28 |
| Minecraft: Redstone Realm Camp | 8-14 | 30 |
| Roblox: The Next Level Camp | 8-14 | 30 |
| Mission: Digital Data Defenders Camp | 8-14 | 30 |
| Mission: Crack the Code | 8-14 | 30 |
| Art in Action Camp | 8-16 | 27 |
| River Riders Outdoor Adventure Camp | 9-14 | 9 |
| Evening Intermediate & Adv. Tennis | 10-13 | 11 |
| Cougar Volleyball Camp | 11-14 | 21 |
| Evening Beginner Summer Tennis | 12-15 | 11 |
| Evening Intermediate & Adv. Tennis | 13-16 | 11 |



Jefferson County Parks and Recreation

Summer Camp

Schedule



A Week-by-Week Guide to help you plan!

August 4-8

| Activity | Age | Page |
|-------------------------------------|-------|------|
| Storybook Camp w/ Mrs. Julie | 3-5 | 16 |
| Kindergarten Prep Camp w/ Mrs. Jena | 4-6 | 18 |
| Jr. Explorers: Bits + Bytes Camp | 5-7 | 30 |
| Jr. Gamemakers Camp | 5-7 | 30 |
| Beginner Summer Tennis Camp | 5-7 | 11 |
| Jumpstart Basketball Camp | 5-8 | 24 |
| Jr. Sports Express Camp | 5-9 | 22 |
| Jr. Gymnastics Camp | 5-9 | 22 |
| Sam Michaels Day Camp | 6-12 | 8 |
| Reptile Camp | 6-14 | 33 |
| Harry Potter Camp | 7-10 | 19 |
| Gymnastics Camp | 7-12 | 22 |
| River & Trail Nature Kids Camp | 7-12 | 9 |
| Creative Studio: Digital Directors | 7-14 | 30 |
| Intermediate & Advanced Tennis Camp | 7-9 | 11 |
| Beginner Summer Tennis Camp | 8-11 | 11 |
| Lego Robotics Camp w/ Ms. Kate | 8-12 | 28 |
| Half-Day Sports Express Camp | 8-14 | 22 |
| Minecraft: Modder Games | 8-14 | 30 |
| Roblox: 3D World Builders | 8-14 | 30 |
| Mission: Code your Own Arcade Camp | 8-14 | 30 |
| Mission: Coder Carnival Camp | 8-14 | 30 |
| River Riders Outdoor Adventure Camp | 9-14 | 9 |
| Intermediate & Advanced Tennis Camp | 10-13 | 11 |
| Beginner Summer Tennis Camp | 12-15 | 11 |
| Intermediate & Advanced Tennis Camp | 13-16 | 11 |

August 11-15

| Activity | Age | Page |
|---|-------|------|
| Jr. Karate Camp | 4-7 | 23 |
| Barbie Camp w/ Mrs. Julie | 4-8 | 18 |
| Jr. Inventors: Creative Engineering Camp | 5-7 | 30 |
| Jr. Trailblazers: Coding + Circuitry Camp | 5-7 | 30 |
| Beginner Summer Tennis Camp | 5-7 | 11 |
| Little Kickers Camp | 5-8 | 25 |
| Super Mario Bros Camp w/ Mrs. Heidi | 5-9 | 18 |
| Sam Michaels Day Camp | 6-12 | 8 |
| Week on the Farm Camp | 6-14 | 33 |
| Karate Camp | 7-12 | 23 |
| Lawn Games Camp | 7-14 | 25 |
| Skateboarding Camp | 7-14 | 23 |
| 3D Creators I | 7-14 | 30 |
| Developers Mobile App Design + Code | 7-14 | 30 |
| Intermediate & Advanced Tennis Camp | 7-9 | 11 |
| Beginner Summer Tennis Camp | 8-11 | 11 |
| Lego Robotics Camp w/ Ms. Kate | 8-12 | 28 |
| Minecraft: Modding Masters | 8-14 | 30 |
| Roblox: World Creators Camp | 8-14 | 30 |
| AI Academy: Harness the Future Camp | 8-14 | 30 |
| Mission: Lego Python RoboDojo | 8-14 | 30 |
| Intermediate & Advanced Tennis Camp | 10-13 | 11 |
| Beginner Summer Tennis Camp | 12-15 | 11 |
| Intermediate & Advanced Tennis Camp | 13-16 | 11 |





Jefferson County Parks and Recreation

SUMMER DAY CAMP

**Begins
June 9**

Spend your summer with us!

Summer Day Camp is offered at two locations this year! Ages 6-12

Each day will include a new craft, games, and activities. Camp days will be spent outdoors exploring and playing.

Sam Michaels Day Camp



Sam Michaels Day Camp is held outdoors at Sam Michaels Park from 7:30 am-5:30pm. Kids will enjoy crafts, sports, activities, nature and more!

Ages 6-12

| | |
|------------------|------------------------|
| 6/9-6/13 | Cost: \$185.00* |
| 6/16-6/18 | Cost: \$111.00* |
| 6/23-6/27 | Cost: \$185.00* |
| 6/30-7/3 | Cost: \$148.00* |
| 7/7-7/11 | Cost: \$185.00* |
| 7/14-7/18 | Cost: \$185.00* |
| 7/21-7/25 | Cost: \$185.00* |
| 7/28-8/1 | Cost: \$185.00* |
| 8/4-8/8 | Cost: \$185.00* |
| 8/11-8/15 | Cost: \$185.00* |

*out-of-county registrations add \$5

North Jefferson Day Camp



North Jefferson Day Camp is held indoors and outdoors at North Jefferson Elementary School from 7:30-5:30pm. Kids will enjoy crafts, activities, sports and more!

Ages 6-12

| | |
|------------------|------------------------|
| 6/9-6/13 | Cost: \$185.00* |
| 6/16-6/18 | Cost: \$111.00* |
| 6/23-6/27 | Cost: \$185.00* |
| 7/7-7/11 | Cost: \$185.00* |
| 7/14-7/18 | Cost: \$185.00* |
| 7/21-7/25 | Cost: \$185.00* |
| 7/28-8/1 | Cost: \$185.00* |

*out-of-county registrations add \$5

For camps to run, we must maintain a minimum number of campers needed to run camps. This policy encourages early registration and allows for certain safety standards with the correct number of staff to be met. Camps/programs will be canceled if minimum numbers are not reached.

Lunch - Campers will need to bring their own lunch and beverage to camp every day. Please bring at least one lunch, two snacks and plenty of water or another hydrating beverage. Refrigeration is not available. Water fountains and a water bottle filling station will be available. Small coolers or ice packs are recommended.

* Please Note: Participants who do not reside in Jefferson County will be subject to a \$5.00 out of county fee for each registration.

Jefferson County Parks and Recreation

Outdoor Adventure



River & Trail Outfitters has been facilitating outdoor adventures for countless scouts, campers, school groups, churches, and families since 1972. The need for kids to have healthy, engaging, and active outdoor experiences has never been greater. We are excited to use our decades of experience to offer kids summer camps!

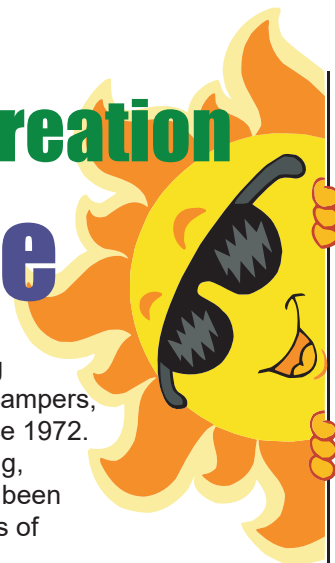

Our goal with Nature Camps is to provide opportunities for positive experiences with nature, and as an extension of this, have them gain confidence, a sense of connectedness to their natural environment, and develop leadership qualities such as responsibility, confidence, perseverance, resourcefulness, and a positive attitude.

Outdoor Summer Camp Activities & Challenges include: Whitewater Rafting • Climbing Wall with auto belay • River Tubing Teambuilding activities • Inflatable Whitewater Kayaking • Lessons on Water Safety & Preparedness • Survival Hikes • River Quest Field School Canoeing & Kayaking • Biking the C&O Canal • Nature-based art & ecology • Activities & discussion that foster leadership

***This camp is organized and operated by River & Trail Outfitters.**

Drop off and Pick-up takes place at 99 Cary Lu Circle, Unit 108, Harpers Ferry, WV 25425*

Nature Kids Summer Camp

Ages 7-12

| | | | |
|--|--------|-------------------|--------------------------------------|
| <input type="checkbox"/> Jun 16-Jun 20 | 5 days | 8:15 AM - 3:45 PM | \$375.00 Resident / \$380.00 Non-Res |
| <input type="checkbox"/> Jun 23-Jun 27 | 5 days | 8:15 AM - 3:45 PM | \$375.00 Resident / \$380.00 Non-Res |
| <input type="checkbox"/> Jul 28-Aug 1 | 5 days | 8:15 AM - 3:45 PM | \$375.00 Resident / \$380.00 Non-Res |
| <input type="checkbox"/> Aug 4-Aug 8 | 5 days | 8:15 AM - 3:45 PM | \$375.00 Resident / \$380.00 Non-Res |

Nature Bound Teen Challenge

Ages 13-15

| | | | |
|--|--------|-------------------|--------------------------------------|
| <input type="checkbox"/> Jul 21-Jul 25 | 5 days | 8:15 AM - 3:45 PM | \$375.00 Resident / \$380.00 Non-Res |
|--|--------|-------------------|--------------------------------------|



Outdoor Adventure Camps Adventure Fun Weeks are specially designed to give your child the opportunity to learn about and enjoy the most exciting outdoor activities that beautiful, Harpers Ferry has to offer, such as white water rafting, tubing, ziplining, climbing in the aerial

adventure park, kayaking, paddle boarding, hiking, and teambuilding. Each week on Friday, we conclude the week with an all day field trip activity that includes either a visit to a water park or lazer tag experience. Your camper will be able to choose from a selection of activities that best suits their interest and skill levels, as well as participate in organized group activities. Our professional, trained counselors will share with your child the most fun-filled, sunsational experiences, providing memories guaranteed to last a life time! Goals for your camper include increasing self confidence, physical fitness awareness, and developing knowledge of recreational sports and safety.

Camp is organized and operated by River Riders. Drop off and Pick up will take place at 408 Alstadts Hill Rd, Harpers Ferry, WV 25425

3-Day Outdoor Adventure Camp

Ages 9-14

| | | | |
|--------------------------------------|--------|-------------------|--------------------------------------|
| <input type="checkbox"/> Jun 4-Jun 6 | 3 days | 8:15 AM - 4:45 PM | \$309.00 Resident / \$314.00 Non-Res |
|--------------------------------------|--------|-------------------|--------------------------------------|

5-Day Outdoor Adventure Camp

Ages 9-14

| | | | |
|--|--------|-------------------|--------------------------------------|
| <input type="checkbox"/> Jun 9-Jun 13 | 5 days | 8:15 AM - 4:45 PM | \$399.00 Resident / \$404.00 Non-Res |
| <input type="checkbox"/> Jun 16-Jun 20 | 5 days | 8:15 AM - 4:45 PM | \$399.00 Resident / \$404.00 Non-Res |
| <input type="checkbox"/> Jun 23-Jun 27 | 5 days | 8:15 AM - 4:45 PM | \$399.00 Resident / \$404.00 Non-Res |
| <input type="checkbox"/> Jul 7-Jul 11 | 5 days | 8:15 AM - 4:45 PM | \$399.00 Resident / \$404.00 Non-Res |
| <input type="checkbox"/> Jul 14-Jul 18 | 5 days | 8:15 AM - 4:45 PM | \$399.00 Resident / \$404.00 Non-Res |
| <input type="checkbox"/> Jul 21-Jul 25 | 5 days | 8:15 AM - 4:45 PM | \$399.00 Resident / \$404.00 Non-Res |
| <input type="checkbox"/> Jul 28-Aug 1 | 5 days | 8:15 AM - 4:45 PM | \$399.00 Resident / \$404.00 Non-Res |
| <input type="checkbox"/> Aug 4-Aug 8 | 5 days | 8:15 AM - 4:45 PM | \$399.00 Resident / \$404.00 Non-Res |

Movie in the Park

Grab your chairs & blankets, and your family & friends, meet us at
The AMP at Sam Michaels Park for this FREE summer MOVIE IN THE PARK SERIES!

Please note: Gates will open at 7:30 PM and movie will start at sundown. Carry-in food and beverage is permitted.
NO ALCOHOL, SMOKING or VAPE is allowed in Jefferson County Parks. Concessions may be available at an additional cost.

June 13

DREAMWORKS THE WILD ROBOT



Admission free thanks to
generous sponsorship from

K&A-BLE
TEAM

real

June 18

WICKED



Admission free thanks to
generous sponsorship from

AP
ATOKA
PROPERTIES

BT
BEALL
TEAM

August 15

PADDINGTON IN PERU



Admission free thanks to
generous sponsorship from

Sara
DUNCAN
TEAM

Sara Duncan, Realtor
sara@saraduncanrealty.com

CONRAD
LUTTRELL

Randall R. Conrad II, Esq.
conrad@conradluttrell.com

Allstate
You're in good hands.

Sandi Poole, LSP
sandipoole@allstate.com

Byron Reed Team
Integrity Home
MORTGAGE CORPORATION
NMLS ID# 208016

Byron Reed
breed@ihmcloans.com

Jefferson County Parks and Recreation



Tennis Lessons



at Jefferson Memorial Park City of Charles Town Parks and Recreation

The City of Charles Town, in conjunction with Jefferson County Parks and Recreation, is pleased to offer another great summer of tennis, led by Coach Jorge Almeyda, who was born in Peru and played collegiate tennis before becoming a USPTA Professional Tennis Instructor. He has spent more than 10 years coaching tennis, leading tennis clinics, and hosting tournaments in the Washington, DC Metropolitan area. Mr. Almeyda works with the First Serve Tennis Academy and continues to coach high level tennis players in UTR, USTA and ITF tournaments.

These small group programs will help your young tennis player improve their skills and take their game to the next level. Programs are offered for various age and skill groups, so you're sure to find the perfect fit for your child.

Beginner Tennis

Ages 5-15

Beginner Ages 5-7

| | | | |
|--|--------|--------------------|------------------------------------|
| <input type="checkbox"/> Jun 16-Jun 26 | 8 days | 9:00 AM - 10:30 AM | \$70.00 Resident / \$75.00 Non-Res |
| <input type="checkbox"/> Jul 7-Jul 17 | 8 days | 9:00 AM - 10:30 AM | \$70.00 Resident / \$75.00 Non-Res |
| <input type="checkbox"/> Jul 21-Jul 31 | 8 days | 5:00 PM - 5:50 PM | \$37.50 Resident / \$42.50 Non-Res |
| <input type="checkbox"/> Aug 4-Aug 14 | 8 days | 9:00 AM - 10:30 AM | \$70.00 Resident / \$75.00 Non-Res |

Beginner Ages 8-11

| | | | |
|--|--------|--------------------|------------------------------------|
| <input type="checkbox"/> Jun 16-Jun 26 | 8 days | 9:00 AM - 10:30 AM | \$70.00 Resident / \$75.00 Non-Res |
| <input type="checkbox"/> Jul 7-Jul 17 | 8 days | 9:00 AM - 10:30 AM | \$70.00 Resident / \$75.00 Non-Res |
| <input type="checkbox"/> Jul 21-Jul 31 | 8 days | 5:00 PM - 5:50 PM | \$37.50 Resident / \$42.50 Non-Res |
| <input type="checkbox"/> Aug 4-Aug 14 | 8 days | 9:00 AM - 10:30 AM | \$70.00 Resident / \$75.00 Non-Res |

Beginner Ages 12-15

| | | | |
|--|--------|--------------------|------------------------------------|
| <input type="checkbox"/> Jun 16-Jun 26 | 8 days | 9:00 AM - 10:30 AM | \$70.00 Resident / \$75.00 Non-Res |
| <input type="checkbox"/> Jul 7-Jul 17 | 8 days | 9:00 AM - 10:30 AM | \$70.00 Resident / \$75.00 Non-Res |
| <input type="checkbox"/> Jul 21-Jul 31 | 8 days | 6:00 PM - 6:50 PM | \$37.50 Resident / \$42.50 Non-Res |
| <input type="checkbox"/> Aug 4-Aug 14 | 8 days | 9:00 AM - 10:30 AM | \$70.00 Resident / \$75.00 Non-Res |

Intermediate/Advanced Tennis

Ages 7-16

Intermediate/Advanced Ages 7-9

| | | | |
|--|--------|---------------------|------------------------------------|
| <input type="checkbox"/> Jun 16-Jun 26 | 8 days | 10:45 AM - 12:15 PM | \$70.00 Resident / \$75.00 Non-Res |
| <input type="checkbox"/> Jul 7-Jul 17 | 8 days | 10:45 AM - 12:15 PM | \$70.00 Resident / \$75.00 Non-Res |
| <input type="checkbox"/> Jul 21-Jul 31 | 8 days | 6:00 PM - 6:50 PM | \$37.50 Resident / \$42.50 Non-Res |
| <input type="checkbox"/> Aug 4-Aug 14 | 8 days | 10:45 AM - 12:15 PM | \$70.00 Resident / \$75.00 Non-Res |

Intermediate/Advanced Ages 10-13

| | | | |
|--|--------|---------------------|------------------------------------|
| <input type="checkbox"/> Jun 16-Jun 26 | 8 days | 10:45 AM - 12:15 PM | \$70.00 Resident / \$75.00 Non-Res |
| <input type="checkbox"/> Jul 7-Jul 17 | 8 days | 10:45 AM - 12:15 PM | \$70.00 Resident / \$75.00 Non-Res |
| <input type="checkbox"/> Jul 21-Jul 31 | 8 days | 7:00 PM - 7:50 PM | \$37.50 Resident / \$42.50 Non-Res |
| <input type="checkbox"/> Aug 4-Aug 14 | 8 days | 10:45 AM - 12:15 PM | \$70.00 Resident / \$75.00 Non-Res |

Intermediate/Advanced Ages 13-16

| | | | |
|--|--------|---------------------|------------------------------------|
| <input type="checkbox"/> Jun 16-Jun 26 | 8 days | 10:45 AM - 12:15 PM | \$70.00 Resident / \$75.00 Non-Res |
| <input type="checkbox"/> Jul 7-Jul 17 | 8 days | 10:45 AM - 12:15 PM | \$70.00 Resident / \$75.00 Non-Res |
| <input type="checkbox"/> Jul 21-Jul 31 | 8 days | 7:00 PM - 7:50 PM | \$37.50 Resident / \$42.50 Non-Res |
| <input type="checkbox"/> Aug 4-Aug 14 | 8 days | 10:45 AM - 12:15 PM | \$70.00 Resident / \$75.00 Non-Res |

Jefferson County Parks and Recreation

Martial Arts

Join our experienced black belt holding karate instructor, Ms. Chelsy, to learn new skills or strengthen existing skills along with improving balance, coordination and strength while meeting new friends! Participants should wear comfortable athletic clothes and be prepared to go barefoot during class.

Classes are held on Sundays at the Jefferson County Community Center.



Mini & Me Karate

Ages 1-3

Bring a participating adult buddy to help you improve coordination and balance. No experience required.

| | | | |
|---------------------------------------|---------|---------------------|------------------------------------|
| <input type="checkbox"/> Jul 6-Aug 17 | 6 weeks | 11:45 AM - 12:15 PM | \$56.00 Resident / \$61.00 Non-Res |
|---------------------------------------|---------|---------------------|------------------------------------|

Little Dragons

Ages 3-5

Children should have ability to function in a group setting without their caregiver.
No experience required.

| | | | |
|---------------------------------------|---------|-------------------|------------------------------------|
| <input type="checkbox"/> Jul 6-Aug 17 | 6 weeks | 1:45 PM - 2:15 PM | \$56.00 Resident / \$61.00 Non-Res |
|---------------------------------------|---------|-------------------|------------------------------------|

Little Ninjas

Ages 4-6

This is a beginner level class.

| | | | |
|---------------------------------------|---------|-------------------|------------------------------------|
| <input type="checkbox"/> Jul 6-Aug 17 | 6 weeks | 2:30 PM - 3:00 PM | \$56.00 Resident / \$61.00 Non-Res |
|---------------------------------------|---------|-------------------|------------------------------------|

Ninjas

Ages 7-12

This is a beginner to intermediate level class.

| | | | |
|---------------------------------------|---------|-------------------|------------------------------------|
| <input type="checkbox"/> Jul 6-Aug 17 | 6 weeks | 3:15 PM - 4:15 PM | \$85.00 Resident / \$90.00 Non-Res |
|---------------------------------------|---------|-------------------|------------------------------------|

Advanced Ninjas

Ages 7-12

This is an advanced class; children should have previous training (may be from another instructor.)

| | | | |
|---------------------------------------|---------|--------------------|------------------------------------|
| <input type="checkbox"/> Jul 6-Aug 17 | 6 weeks | 12:30 PM - 1:30 PM | \$85.00 Resident / \$90.00 Non-Res |
|---------------------------------------|---------|--------------------|------------------------------------|

Teen Ninjas

Ages 13-17

This is a beginner to intermediate level class.

| | | | |
|---------------------------------------|---------|-------------------|------------------------------------|
| <input type="checkbox"/> Jul 6-Aug 17 | 6 weeks | 4:30 PM - 5:30 PM | \$85.00 Resident / \$90.00 Non-Res |
|---------------------------------------|---------|-------------------|------------------------------------|



Jefferson County Parks and Recreation

Gymnastics

Jump, spin, bounce and flip your way through our recreational gymnastics programs, designed for children ages 1-10! Taught by experienced former gymnasts, these classes will help your child build strength, balance, and coordination in a fun, supportive setting. Participants should wear comfortable clothes and be prepared to go barefoot during class.

Classes take place at the Jefferson County Community Center.



Caterpillars

Ages 1-3

Children participate with an adult caretaker to cover the most basic skills.

| | | | |
|---|---------|-------------------|------------------------------------|
| <input type="checkbox"/> Sun, Jun 22-Jul 20 | 4 weeks | 1:15 PM - 1:45 PM | \$39.00 Resident / \$44.00 Non-Res |
| <input type="checkbox"/> Sun, Jul 27-Aug 17 | 4 weeks | 1:15 PM - 1:45 PM | \$39.00 Resident / \$44.00 Non-Res |

Frogs

Ages 3-4

Children should be able to participate in a group setting without their caretaker. No experience required.

| | | | |
|---|---------|-------------------|------------------------------------|
| <input type="checkbox"/> Sun, Jun 22-Jul 20 | 4 weeks | 2:00 PM - 2:30 PM | \$39.00 Resident / \$44.00 Non-Res |
| <input type="checkbox"/> Sun, Jul 27-Aug 17 | 4 weeks | 2:00 PM - 2:30 PM | \$39.00 Resident / \$44.00 Non-Res |

Wildcats

Ages 4-6

A skill-building class for children ages 4-6.

| | | | |
|---|---------|------------------|------------------------------------|
| <input type="checkbox"/> Sun, Jun 22-Jul 20 | 4 weeks | 2:45PM - 3:30 PM | \$46.00 Resident / \$51.00 Non-Res |
| <input type="checkbox"/> Sun, Jul 27-Aug 17 | 4 weeks | 2:45PM - 3:30 PM | \$46.00 Resident / \$51.00 Non-Res |

Gymnastics 1

Ages 6-10

Our highest skill level class for children ages 6-10, or with prior experience.

| | | | |
|---|---------|--------------------|------------------------------------|
| <input type="checkbox"/> Sun, Jun 22-Jul 20 | 4 weeks | 12:00 PM - 1:00 PM | \$59.00 Resident / \$64.00 Non-Res |
| <input type="checkbox"/> Sun, Jul 27-Aug 17 | 4 weeks | 12:00 PM - 1:00 PM | \$59.00 Resident / \$64.00 Non-Res |

Ninja Warrior Obstacle Training

Ages 4-9

Come watch as your littles run, jump, climb, swing, and bounce their way through these fun, high energy classes. Participants should dress prepared to be active each class meeting.

Ages 4-6

| | | | |
|---|---------|-------------------|------------------------------------|
| <input type="checkbox"/> Sun, Jun 22-Jul 20 | 4 weeks | 4:00 PM - 4:45 PM | \$40.00 Resident / \$45.00 Non-Res |
| <input type="checkbox"/> Sun, Jul 27-Aug 17 | 4 weeks | 4:00 PM - 4:45 PM | \$40.00 Resident / \$45.00 Non-Res |

Ages 7-9

| | | | |
|---|---------|-------------------|------------------------------------|
| <input type="checkbox"/> Sun, Jun 22-Jul 20 | 4 weeks | 5:00 PM - 5:45 PM | \$40.00 Resident / \$45.00 Non-Res |
| <input type="checkbox"/> Sun, Jul 27-Aug 17 | 4 weeks | 5:00 PM - 5:45 PM | \$40.00 Resident / \$45.00 Non-Res |



Jefferson County Parks and Recreation

Community Events



Middle School Glow Dance

6th-8th Grades

Jefferson County Middle School students are invited to an evening of dancing and fun at the Jefferson County Community Center! Your middle schooler will have the opportunity to dance, sing, and play games. *Food and drinks will be available for purchase (cash only).* **Pre-registration is \$15/student and strongly encouraged.** **Pay at the door night of the dance admission is \$15/student (cash only).** (Jefferson County Community Center)

☐ Sat, May 16

1 day

7:00 PM-9:00 PM

\$15.00 Resident / \$20.00 Non-Res

Karin Wren's
Taylor Swift Experience

Scan for tickets

MAY 9, 2025
7:30-9:00
@ THE AMP
235 SAM MICHAELS LANE
SHENANDOAH JUNCTION, WV 25442

May 10th!
11-1pm

COLOR BLAZE

Color Run 2025

Join our 2-mile Color Run—run, walk, or dance through colorful chalk stations! Stay for the family-friendly after-party with music and entertainment!

235 Sam Michaels Lane
Shenandoah Junction, WV

Register before April 18th to guarantee your race kit
- T-shirts are available for \$10.00*

NERF WARS

Battle your friends in Nerf War Combat! Kids are invited to bring their Nerf blasters and darts to the Jefferson County Community Center for a night of Nerf battles and fun! Kids will have the opportunity to hang with friends and release some energy! Kids may bring a maximum of 40 darts and up to 2 Nerf blasters.

Due to the high demand for this activity, pre-registration is required. (Jefferson County Community Center)

Sat, Jun 6 5:30 PM-7:00 PM

\$15.00 Resident / \$20.00 Non-Res

LET'S PLAY!

AT THE AMP

Family Entertainment Series

Tuesday Evenings
7:00 pm

June 10-July 15

Made possible by a grant from the Eastern WV Community Foundation

Levitt AMP
Shenandoah Junction

Music Series

Thursday Evenings!
7:30 pm

May 29-July 31

Made possible by a grant from the Mortimer and Mimi Levitt Foundation

Movie in the Park

Select Friday Evenings!
8:30 pm

Made possible with generous sponsorship from local businesses and organizations.

Jefferson County Parks and Recreation Community Events



June 28 2025
FREE ADMISSION
Sam Michaels Park

BINGO NIGHT

*Support Jefferson
County Fireworks
and WIN CASH!*

Mark your calendar!

MAY 4 2025



*Middleway Fire
Company*



All proceeds go to the Jefferson County Fireworks event on June 29 at Sam Michaels Park.
Tickets available at the Jefferson County Community Center at Sam Michaels Park. Cash only.

Jefferson County Parks and Recreation

Half-Day Themed Camps



Early Childhood Camps

Ages 1-5

For our younger campers, these camps will keep your child active, engaged, and learning throughout the summer. Focusing on learning through play, our experienced instructors will guide campers in games, group activities, crafts and more, all based on fun and exciting themes. Campers should bring a small snack and refillable water bottle each day, and dress prepared to spend time outdoors each day, weather permitting. *(Sam Michaels Park)*

Parent/Child Nature Camp with Ms. Heidi - Ages 1-3

Spend the week outside with your little! Parent/guardian is required to stay with their camper during this program. All participants should dress to be outdoors in the park during this camp.

Jun 9-Jun 12 4 days
9:00 AM - 11:00 AM

\$53.00 Resident / \$58.00 Non-Res

Wonderful World of Eric Carle Camp with Mrs. Jena - Ages 3-6

Enter the fascinating world of Eric Carle and spend the week reading and learning along with The Very Hungry Caterpillar, Brown Bear, Brown Bear What Do You See, and more!

Jun 16-Jun 18 3 days
1:00 PM - 4:00 PM

\$54.00 Resident / \$59.00 Non-Res

Bluey Camp w/ Mrs. Heidi - Ages 3-5

Enjoy a fun week of crafts, stories, and activities inspired by the popular TV show Bluey!

Jul 14-Jul 18 5 days
9:00 AM - 12:00 PM
\$90.00 Resident / \$95.00 Non-Res

Play & Learn Preschool Camp with Mrs. Julie - Ages 3-5

Come learn and grow in this always popular camp with Mrs. Julie. Focusing on learning through play, your camper will get a jump start on their education while having a blast!

Jun 9-Jun 13 5 days
9:00 AM - 12:00 PM

\$90.00 Resident / \$95.00 Non-Res

Dr. Seuss Camp with Mrs. Julie - Ages 3-5

Read, learn, and play with the Cat in the Hat, the Lorax, Horton, and all your favorite Seussical characters!

Jun 23-Jun 27 5 days
9:00 AM - 12:00 PM
\$90.00 Resident / 95.00 Non-Res

Hometown Heroes Camp with Mrs. Julie - Ages 3-6

With visits from local Police Officers, Firefighters, EMTs, and Military Personnel, your child can learn all about the brave men and women who serve daily in our community.

Jun 21-Jun 25 5 days
9:00 AM - 12:00 PM
\$90.00 Resident / \$95.00 Non-Res

Things that Go! Camp with Mrs. Julie - Ages 3-6

Trucks, Tractors, Cars, Trains, and more! If your little loves vehicles in motion, this is the camp for them, full of fun visits from unique machines!

Jun 16-Jun 18 3 days
9:00 AM - 12:00 PM

\$54.00 Resident / \$59.00 Non-Res

Toddler Learning Time Camp with Ms. Heidi - Ages 2-3

Get your little ready for preschool with Toddler Learning Time Camp! Based around our always popular TLT preschool program, your child is sure to get a jump start on their fun and learning.

Jun 30-Jul 3 4 days
9:00 AM - 10:30 AM
\$53.00 Resident / \$58.00 Non-Res

Princess Camp with Mrs. Julie - Ages 3-5

Embrace your royal side in this fun and fanciful camp!

Jul 28-Aug 1 5 days
9:00 AM - 12:00 PM
\$90.00 Resident / \$95.00 Non-Res

Storybook Camp with Mrs. Julie - Ages 3-5

Spend a week of imagination and wonder reading and learning from your favorite childrens books!

Aug 4-Aug 8 5 days
9:00 AM - 12:00 PM
\$90.00 Resident / \$95.00 Non-Res



Jefferson County Parks and Recreation

Half-Day Themed Camps



Youth Camps

Ages 4-9

Camps for all of our early elementary school aged friends! Campers will enjoy a summer full of play, games, crafts, problem solving and more, guided by our experienced camp staff. Each camp is themed around your favorite characters, activities and interests, so there's sure to be something for everyone! Campers should bring a small snack and refillable water bottle each day, and dress to spend some time outdoors each day, weather permitting. (**Sam Michaels Park**)

Mermaid Camp with Ms. Anna Ages 4-7

Dive into this amazing new camp with Ms. Anna that will take your camper into the magical undersea world of mermaids.

Jun 9-Jun 13 5 days
9:00 AM - 12:00 PM

\$85.00 Resident / \$90.00 Non-Res

Dino Camp with Ms. Anna Ages 4-8

Roar, stomp, and smash your way through this fun week of camp, all based around your favorite pre-historic creatures!

Jun 9-Jun 13 5 days
1:00 PM - 4:00 PM

\$85.00 Resident / \$90.00 Non-Res

Shark Camp with Ms. Jena Ages 4-8

Dive into fun at our Shark Camp! Kids will explore the exciting world of sharks through games, crafts, and hands-on activities.

Jun 9-Jun 13 5 days
1:00 PM - 4:00 PM

\$90.00 Resident / \$95.00 Non-Res

Safari Adventure Camp with Ms. Stacey - Ages 5-9

Create a stuffed friend of your own to take home at the end of the week, embark on new adventures each day!

Jun 14-Jun 18 5 days
9:00 AM - 12:00 PM

\$95.00 Resident / \$100.00 Non-Res

Fairy Camp with Ms. Anna Ages 5-8

Unleash the magic of Fairy Camp with Ms. Anna this summer! Campers will create their own fairy worlds as well as filling their days with fun, magical games and activities.

Jun 16-Jun 18 3 days
9:00 AM - 12:00 PM

\$68.00 Resident / \$73.00 Non-Res

Little Explorers Camp with Mrs. Heidi - Ages 5-7

A fun-filled week of nature hikes, exploration, and all of the amazing wonders Sam Michaels Park has to offer! Children will be outside for the majority of camp, so please wear close-toed shoes and clothes that can get dirty!

Jun 16-Jun 18 3 days
9:00 AM - 12:00 PM

\$53.00 Resident / \$58.00 Non-Res

Superhero Camp with Ms. Anna Ages 5-9

Campers will live out their superhero dreams through fun games, activities and crafts, all based around their favorite heroes.

Jun 16-Jun 18 3 days
1:00 PM - 4:00 PM

\$51.00 Resident / \$56.00 Non-Res

Pirate Camp with Ms. Anna Ages 4-8

Set sail on the high seas with Mrs. Anna in this swashbuckling good time of a camp!

Jun 23-Jun 27 5 days
1:00 PM - 4:00 PM

\$85.00 Resident / \$90.00 Non-Res

STEAM Camp with Mrs. Stacey Ages 5-9

Spend your week exploring amazing and interesting topics from the world of Science, Technology, Engineering, Arts, and Math.

Jun 23-Jun 27 5 days
9:00 AM - 12:00 PM

\$90.00 Resident / \$95.00 Non-Res

Jul 14-Jul 18 5 days
1:00 PM - 4:00 PM

\$90.00 Resident / \$95.00 Non-Res

Bugs and Butterflies with Ms. Anna - Ages 4-7

Spend the week with Ms. Anna learning about all the amazing creepy-crawlies in the world around us! Filled with exploration, crafts and games, this camp is sure to be a hit!

Jun 30-Jul 3 4 days
9:00 AM - 12:00 PM

\$68.00 Resident / \$73.00 Non-Res

Sensory Exploration Camp w/ Mrs. Stacey - Ages 5-9

Campers will get a chance to activate and stimulate their senses in this fun new camp.

Jun 30-Jul 3 4 days
9:00 AM - 12:00 PM

\$72.00 Resident / \$77.00 Non-Res

Ocean Exploration Camp with Ms. Anna - Ages 4-8

Climb aboard and set sail for a week of fun, games, learning, and exploration, all based on the deep seas and the people brave enough to explore them!

Jun 30-Jul 3 4 days
1:00 PM - 4:00 PM

\$68.00 Resident / \$73.00 Non-Res

Jefferson County Parks and Recreation

Half-Day Themed Camps



Youth Camps

Ages 4-9

Camps for all of our early elementary school aged friends! Campers will enjoy a summer full of play, games, crafts, problem solving and more, guided by our experienced camp staff. Each camp is themed around your favorite characters, activities and interests, so there's sure to be something for everyone! Campers should bring a small snack and refillable water bottle each day, and dress to spend some time outdoors each day, weather permitting. **(Sam Michaels Park)**

Christmas in July Camp with Mrs. Jena - Ages 5-9

Who says you can't wish for snow in July? Join Mrs. Jena in this fun camp full of Christmas crafts, games, activities and more!

Jul 7-Jul 11 5 days
9:00 AM - 12:00 PM

\$90.00 Resident / \$95.00 Non-Res

Farm Animal Camp with Ms. Julie - Ages 4-7

Campers will learn all about the animals and life on the farm, and even get the chance to meet, feed, pet, and care for small farm animals!

Jul 7-Jul 11 5 days
9:00 AM - 12:00 PM

\$90.00 Resident / \$95.00 Non-Res

Crazy Concoctions Camp with Mrs. Stacey - Ages 6-10

Campers will get a chance to concoct cool science experiments, fun art supplies and other projects. Come ready to get messy and creative with new projects every day.

Jul 7-Jul 11 5 days
1:00 PM - 4:00 PM

\$90.00 Resident / \$95.00 Non-Res

Around the World Camp w/Ms. Julie - Ages 4-8

Tour the globe and learn about the different customs, cultures, cuisines and histories of amazing places all around the world!

Jul 14-Jul 18 5 days
9:00 AM - 12:00 PM

\$90.00 Resident / \$95.00 Non-Res

Gabby's Doll House - Ages 4-7

Join your new preschool pals as they explore and celebrate the world around them!

Jul 15-Jul 19 5 days
9:00 AM - 12:00 PM

\$85.00 Resident / \$90.00 Non-Res

Ready! Set! Play! Camp w/ Mrs. Heidi - Ages 6-9

Our younger friends are invited for a week of fun exercise, active games and learning healthy habits, all led by NASM certified trainer, Heidi Citro. Please wear comfortable shoes and clothes for exercise each day!

Jul 21-Jul 25 5 days
9:00 AM - 12:00 PM

\$62.00 Resident / \$67.00 Non-Res

Fancy Camp with Mrs. Stacey - Ages 4-9

Campers can choose to come dressed in their fancy attire as we focus on a "fancy" character each day, such as Fancy Nancy, Pinkalicious, Disney princesses and others. Stories & crafts included!

Jul 21-Jul 25 5 days
9:00 AM - 12:00 PM

\$90.00 Resident / \$95.00 Non-Res

Dino Camp with Mrs. Jena - Ages 5-9

Roar, stomp, and smash your way through this fun week of camp, all based around your favorite pre-historic creatures!

Jul 28-Aug 1 5 days
9:00 AM - 12:00 PM

\$90.00 Resident / \$95.00 Non-Res

Kindergarten Prep Camp with Mrs. Jena - Ages 4-6

Get your camper geared up for the start of the school year with this fun, educational camp.

Aug 4-Aug 8 5 days
1:00 PM - 4:00 PM

\$90.00 Resident / \$95.00 Non-Res

Barbie Camp with Mrs. Julie - Ages 4-8

Spend the week doing all things PINK in this fun, interactive camp! Campers are welcome to bring their own Barbies and accessories if they wish!

Aug 11-Aug 15 5 days
9:00 AM - 12:00 PM

\$90.00 Resident / \$95.00 Non-Res

Super Mario Bros. Camp with Mrs. Heidi - Ages 5-9

Spend the week as Mario or Luigi fighting goombas, defeating Bowser, and saving Princess Peach!

Aug 11-Aug 15 5 days
9:00 AM - 12:00 PM

\$90.00 Resident / \$95.00 Non-Res



Jefferson County Parks and Recreation

Half-Day Themed Camps

Big Kids Camps

Ages 7-14

For our older campers, these camps bring some serious fun! Themed around your favorite characters and activities, these camps will push campers to express their creative abilities and improve their skills each week. Campers should bring a small snack and refillable water bottle each day, and dress to spend some time outdoors each day, weather permitting. *(Sam Michaels Park)*

American Girl Doll Camp w/ Mrs. Stacey - Ages 6-12

Spend the week with all your favorite American Girl Dolls! Campers are welcome to bring their own dolls if they wish, and will complete crafts, activities, and games all featuring your favorite historical characters.

Jun 23-Jun 27 5 days

1:00 PM - 4:00 PM

\$90.00 Resident / \$95.00 Non-Res

Classic Summer Camp Activities Camp with Mrs. Heidi - Ages 7-12

Capture the flag, Tug-of-War, Kickball, Dodgeball, Three Legged Races and more! Choose your team and compete for victory in this fun new camp that brings back some of your all-time favorite summer camp games!

Jun 23-Jun 27 5 days

1:00 PM - 4:00 PM

\$80.00 Resident / \$85.00 Non-Res

Adventure Camp w/ Mr. Earl

Ages 8-14

Spend your mornings hiking, exploring, and navigating your way through Sam Michaels Park, all led by seasoned outdoorsman, Mr. Earl. Campers should dress to be outside each day and get a little dirty!

Jun 30-Jul 3 4 days

1:00 PM - 4:00 PM

\$100.00 Resident

\$105.00 Non-Res

Fidget Mania Camp with Mrs. Stacey - Ages 6-12

Campers will learn how to make their own fidget tools to help them stay calm and focused. Each day we will make a fidget toy to keep hands busy and minds focused.

Jun 11-Jun 13 3 days

9:00 AM - 12:00 PM

\$54.00 Resident / \$59.00 Non-Res

Jun 30-Jul 3 4 days

1:00 PM - 4:00 PM

\$72.00 Resident / \$77.00 Non-Res

Jewelry Making Camp w/ Mrs. Stacey - Ages 10-15

Make and take home beautiful one-of-a-kind jewelry creations in this amazing new camp with Mrs. Stacey!

Jun 11-Jun 13 3 days

1:00 PM - 4:00 PM

\$54.00 Resident / \$59.00 Non-Res

Quidditch Camp w/ Mrs. Heidi

Ages 8-14

Mount your broom and take to the air in this fun camp! Campers learn the rules of quidditch and spend their time playing real-life games, using broomsticks, pool noodles, balls and rings. See the game like never before!

Jul 7-Jul 11 5 days

9:00 AM - 12:00 PM

\$90.00 Resident / \$95.00 Non-Res

Crafty Creations Camp with Mrs. Stacey - Ages 9-14

Campers will use their creativity to create a variety of masterpieces using different mediums including paper, wood, fabric, and more!

Jul 21-Jul 25 5 days

1:00 PM - 4:00 PM

\$90.00 Resident / \$95.00 Non-Res

Pokemon Camp w/ Mrs. Heidi

Ages 7-12

Catch 'em all in this week of Pokemon fun! Campers will enjoy Pokemon themed activities and crafts, while learning about all different Pokemon types and regions.

Jul 28-Aug 1 5 days

9:00 AM - 12:00 PM

\$90.00 Resident / \$95.00 Non-Res

Harry Potter Camp - Ages 7-10

The sorting hat, magic spells, wands, and adventure await!

Aug 4-Aug 8 5 days

1:00 PM - 4:00 PM

\$85.00 Resident / \$90.00 Non-Res

We are thrilled to announce a special guest who will be joining us at Sam Michaels Park for parts of the summer! Meet Comet, the highly-trained school therapy dog at Jefferson High School. Comet, along with his handler, Mrs. Stacey, works each school day greeting students, making kids smile, and helping to brighten the day of someone having a hard time. Together they will be continuing to share that joy here with us at Parks and Rec as he attends each of Ms. Stacey's summer camps. Be sure to say hi to Comet when you see him here at the park!



Jefferson County Parks and Recreation

Lunch Bunch



Summer Lunch Bunch

Ages 3-16

Is your camper registered for a morning half-day camp and an afternoon half-day camp at Sam Michaels Park? Do work or other commitments have you away during the day? Don't want to make the extra trip out to pick up and drop off each day?

LUNCH BUNCH IS THE PROGRAM FOR YOU!

Your camper will be signed out of their morning camp by a JCPRC staff member, who will spend the lunch hour with them and other Lunch Bunchers, then will drop them off and sign them into their afternoon camp program. You'll only need to drop off at 9 and pick up at 4!

Campers must bring a packed lunch each day. This is ONLY for campers registered for BOTH morning and afternoon camps, and is not an early drop-off or extended care program. **LUNCH BUNCH is available at Sam Michaels Park Camps ONLY.**

| | | | |
|---|--------|--------------------|------------------------------------|
| <input type="checkbox"/> Week 1, Jun 9-Jun 13 | 5 days | 12:00 PM - 1:00 PM | \$22.00 Resident / \$27.00 Non-Res |
| <input type="checkbox"/> Week 2, Jun 16-Jun 18 | 3 days | 12:00 PM - 1:00 PM | \$14.00 Resident / \$19.00 Non-Res |
| <input type="checkbox"/> Week 3, Jun 23-Jun 27 | 5 days | 12:00 PM - 1:00 PM | \$22.00 Resident / \$27.00 Non-Res |
| <input type="checkbox"/> Week 4, Jun 30-Jul 3 | 4 days | 12:00 PM - 1:00 PM | \$18.00 Resident / \$23.00 Non-Res |
| <input type="checkbox"/> Week 5, Jul 7-Jul 11 | 5 days | 12:00 PM - 1:00 PM | \$22.00 Resident / \$27.00 Non-Res |
| <input type="checkbox"/> Week 6, Jul 14-Jul 18 | 5 days | 12:00 PM - 1:00 PM | \$22.00 Resident / \$27.00 Non-Res |
| <input type="checkbox"/> Week 7, Jul 21-Jul 25 | 5 days | 12:00 PM - 1:00 PM | \$22.00 Resident / \$27.00 Non-Res |
| <input type="checkbox"/> Week 8, Jul 28-Aug 1 | 5 days | 12:00 PM - 1:00 PM | \$22.00 Resident / \$27.00 Non-Res |
| <input type="checkbox"/> Week 9, Aug 4-Aug 8 | 5 days | 12:00 PM - 1:00 PM | \$22.00 Resident / \$27.00 Non-Res |
| <input type="checkbox"/> Week 10, Aug 11-Aug 15 | 5 days | 12:00 PM - 1:00 PM | \$22.00 Resident / \$27.00 Non-Res |

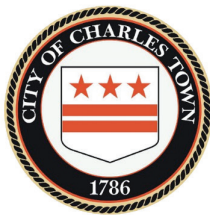

**Thank you to our amazing local partners,
whose dedication to our community
helps make this summer camp season possible!**



Jefferson HS
Athletics



Shepherd University
Athletics



Troxell Basketball
Training



REFIT
with Laura



Jefferson County Parks and Recreation

Summer Sports Camps



Shepherd Slam N Jam Basketball Camp

Ages 7-14

This summer camp is instructed by Shepherd University Head Coach Justin Namolik, and his staff and players. This camp for boys and girls is designed for beginner to advanced basketball players. Participants will enjoy a memorable week learning new skills and tactics while refining their passing, dribbling, and shooting skills as well as providing individual fundamental instruction that is applied to the team concept.

Each camper must wear comfortable clothes, sneakers, and bring a snack & water bottle to camp daily.

☐ Jun 23-26

4 days

9:00 AM - 12:00 PM

\$95.00 Resident / \$100.00 Non-Res

Shepherd Cheer Camp

Ages 6-17

If your child is interested in becoming a cheerleader, this is a perfect opportunity to learn what the sport is all about! Our clinics, taught by Shepherd University Coach, Jennifer Roach and her cheerleaders, incorporate the fundamentals of cheering- arm movements, jumps, dance, stunting, tumbling, and a variety of cheers and chants that incorporate these skills. Each camper must wear comfortable clothes, sneakers, and bring a snack & water bottle to camp daily. (Jefferson County Community Center)



☐ Jul 28-Aug 1

5 days

9:00 AM - 12:00 PM

\$95.00 Resident / \$100.00 Non-Res

Troxell Basketball Training

Ages 8-15

20 hours of skill enhancement and game development for kids ages 8-15 lead by Chris Troxell, the areas only certified I'm Possible basketball trainer. Your player will be introduced to proven methods used by players of all ages from all over the world, including NBA players. Details include ball handling, footwork, inside scoring, creating space, making reads, attacking to finish at the basket, scoring off the dribble, passing, spacing the floor, screening, transition offense and defense as well as competitive drills and small sided games. Individual attention and feedback will be given to each player in order to become more skilled and confident so that they may enjoy the game for a lifetime!

Each camper must wear comfortable clothes, sneakers, and bring a snack & water bottle to camp daily. (Jefferson County Community Center)



☐ Jul 21-Jul 24

4 days

9:00 AM - 2:00 PM

\$200.00 Resident / \$205.00 Non-Res

Jefferson High School Sports Camps

Ages 5-14



Come get your game on with the Cougars! JCPRC is proud to partner with Jefferson High School Athletics to offer these amazing summer camps for take your athlete to the next level. Camps are led by Varsity sports coaches and Cougar players and utilize skill practice, drills, and gameplay scenarios to improve fundamental skills, increase confidence, and help players gain a better understanding for the strategies and rules of the game. Due to WVSSAC off-season coaching rules, camps have a strict upper limit for athletes grade level. Exceptions to this rule cannot be made, and we thank you for your understanding.

Cougar Basketball Camp Ages 5-13 (rising 7th graders and below) (Jefferson County Community Center)

☐ Jul 7-Jul 11

5 days

1:00 PM - 4:00 PM

\$80.00 Resident / \$85.00 Non-Res

Jr. Cougar Volleyball Camp Ages 8-11 (Jefferson High School Gymnasium)

☐ Jul 28-Aug 1

5 days

9:00 AM - 12:00 PM

\$85.00 Resident / \$90.00 Non-Res

Cougar Volleyball Camp Ages 11-14 (Jefferson County Community Center)

☐ Jul 28-Aug 1

5 days

1:00 PM - 4:00 PM

\$85.00 Resident / \$90.00 Non-Res

Jefferson County Parks and Recreation

Summer Sports Camps



Sports Express Camp

Ages 8-14

Get a taste of different sports every day in this always popular camp! Campers will spend their time learning to play and improving their skills in basketball, football, soccer, floor hockey, and more. Available in Full-Day and Half-Day sessions, this camp truly has it all! Campers are encouraged to dress in comfortable clothes and shoes, and should plan on spending some time outside each day, weather permitting. Campers should also bring a small snack and water bottle each day, and Full-Day participants must bring a packed lunch from home.

Full Day Sports Express Camp with Mr. Earl (*Ranson Civic Center*)

| | | | |
|---------------------------------------|--------|-------------------|--------------------------------------|
| <input type="checkbox"/> Jul 7-Jul 11 | 5 days | 9:00 AM - 4:00 PM | \$180.00 Resident / \$185.00 Non-Res |
|---------------------------------------|--------|-------------------|--------------------------------------|

Full Day Sports Express Camp with Mr. Earl (*Wright Denny Intermediate School*)

| | | | |
|--|--------|-------------------|--------------------------------------|
| <input type="checkbox"/> Jul 21-Jul 25 | 5 days | 9:00 AM - 4:00 PM | \$180.00 Resident / \$185.00 Non-Res |
|--|--------|-------------------|--------------------------------------|

Half Day Sports Express Camp with Mr. Earl (*Jefferson County Community Center Gym*)

| | | | |
|--|--------|-------------------|------------------------------------|
| <input type="checkbox"/> Jun 23-Jun 27 | 5 days | 1:00 PM - 4:00 PM | \$90.00 Resident / \$95.00 Non-Res |
|--|--------|-------------------|------------------------------------|

Half Day Sports Express Camp (*Ranson Civic Center*)

| | | | |
|--------------------------------------|--------|-------------------|------------------------------------|
| <input type="checkbox"/> Aug 4-Aug 8 | 5 days | 1:00 PM - 4:00 PM | \$90.00 Resident / \$95.00 Non-Res |
|--------------------------------------|--------|-------------------|------------------------------------|

Jr Sports Express Camp

Ages 5-9

Your camper will spend their week learning the skills needed to get a jumpstart on their sports experience. Campers will enjoy playing multiple games and sports each day, including basketball, soccer, football, floor hockey, and more. Campers are encouraged to dress in comfortable clothes and shoes, and should be prepared to spent time playing outside each day, weather permitting. Campers should also bring a small snack and a refillable water bottle each day. **Classes take place at the Ranson Civic Center**

| | | | |
|--|--------|--------------------|------------------------------------|
| <input type="checkbox"/> Jun 16-Jun 18 | 3 days | 1:00 PM - 4:00 PM | \$52.00 Resident / \$57.00 Non-Res |
| <input type="checkbox"/> Aug 4-Aug 8 | 5 days | 9:00 AM - 12:00 PM | \$87.00 Resident / \$92.00 Non-Res |

Gymnastics Camps

Ages 5-12

Jump, flip, and twist your way through the summer in our always popular Gymnastics Camps! These programs allow gymnasts of all ages and skill levels to tumble their way to fun and improve their confidence, coordination, balance, and more, all under the care of our skilled and trained staff. Time will be spent each day learning and practicing gymnastics skills, as well as playing games and doing gymnastics-themed crafts and activities. **Campers are encouraged to dress in comfortable clothes. Leotards are permitted, but not required for participation. Campers should also bring a small snack and refillable water bottle each day. Classes take place at the Jefferson County Community Center.**

Jr. Gymnastics **Ages 5-9** (*For ages 5-9, or those who have been in our Caterpillars, Frogs, or Wildcats gymnastics classes.*)

| | | | |
|--|--------|--------------------|------------------------------------|
| <input type="checkbox"/> Jun 16-Jun 18 | 3 days | 9:00 AM - 12:00 PM | \$56.00 Resident / \$61.00 Non-Res |
| <input type="checkbox"/> Aug 4-Aug 8 | 5 days | 9:00 AM - 12:00 PM | \$92.00 Resident / \$97.00 Non-Res |

Gymnastics Camp **Ages 7-12** (*For ages 7-12, or those who have been in our Wildcats and Gymnastics I programs*)

| | | | |
|--------------------------------------|--------|-------------------|------------------------------------|
| <input type="checkbox"/> Aug 4-Aug 8 | 5 days | 1:00 PM - 4:00 PM | \$92.00 Resident / \$97.00 Non-Res |
|--------------------------------------|--------|-------------------|------------------------------------|



Jefferson County Parks and Recreation

Summer Sports Camps

Flag Football Camp

Ages 5-14

In this action packed camp, campers will experience the thrill of fast-paced Flag Football. Through drills and game scenarios, campers will improve their knowledge of football rules and strategies, as well as their passing, catching and running skills. Large portions of this camp will be held outdoors, weather permitting, but please, **NO CLEATS**.

Campers are encouraged to dress in comfortable clothes and bring a small snack and refillable water bottle each day.

Jr. Flag Football Camp - Ages 5-9 (Charles C. Marcus Field - 123 Athletic Way, Ranson WV

25438) ☐ Jun 30-Jul 3 4 days 9:00 AM - 11:00 AM \$48.00 Resident / \$53.00 Non-Res

Jr. Flag Football Camp - Ages 5-9 (Ranson Civic Center)

☐ Jul 14-Jul 18 5 days 9:00 AM - 11:00 AM \$58.00 Resident / \$63.00 Non-Res

Flag Football Camp - Ages 8-14 (Charles C. Marcus Field - 123 Athletic Way, Ranson WV 25438)

☐ Jun 9-Jun 13 5 days 9:00 AM - 12:00 PM \$87.00 Resident / \$92.00 Non-Res

Flag Football Camp - Ages 8-14 (Ranson Civic Center)

☐ Jul 14-Jul 18 5 days 1:00 PM - 4:00 PM \$87.00 Resident / \$92.00 Non-Res

Skateboard Camp

Ages 7-14

Join us for an action-packed Skateboarding Camp! Perfect for kids of all skill levels, this camp will teach you the basics of skateboarding, help you improve your tricks, and have tons of fun riding with friends. **Be sure to wear comfortable clothes, bring a water bottle to stay hydrated, and don't forget your skateboarding gear (helmet, pads, and board)!**

Helmets are required to be worn at all times. (Ranson Civic Center)

☐ Aug 11-Aug 15 5 days 9:00 AM - 12:00 PM \$87.00 Resident / \$92.00 Non-Res

Summer Archery Camps

Ages 8-15

New and experienced archers are invited to join in this fun program, designed to improve young archers skill and confidence in target shooting. Bows and arrows are provided for each camper to use, but campers who own their own bows are welcome to bring it, if they choose. **Campers should plan to be outdoors for a significant portion of each day, and come prepared with a snack and refillable water bottle.**

Archery Camp with Ms. Kate (Peter Burr Farm (Peter Burr St., Kearneysville, WV 25430))

☐ Jun 16-Jun 18 3 days 9:00 AM - 12:00 PM \$64.00 Resident / \$69.00 Non-Res

☐ Jun 30-Jul 3 4 days 9:00 AM - 12:00 PM \$85.00 Resident / \$90.00 Non-Res

Archery Camp with Mr. Earl (Wright Denny Intermediate School)

☐ Jul 14-Jul 17 4 days 9:00 AM - 12:00 PM \$105.00 Resident / \$110.00 Non-Res

☐ Jul 14-Jul 17 4 days 1:00 PM - 4:00 PM \$105.00 Resident / \$110.00 Non-Res

Karate Camp

Ages 4-12

Join us for Karate Camp, where kids will learn the fundamentals of karate in a fun and supportive environment! This camp focuses on building strength, discipline, coordination, and self-confidence through basic techniques and movements. Whether your child is new to karate or looking to improve their skills, they'll have a great time while developing important life skills! **Campers should bring a small snack and refillable water bottle to camp each day.**

Jr. Karate Camp - Ages 4-7 (Jefferson County Community Center)

☐ Aug 11-15 5 days 9:00 AM - 12:00 PM \$87.00 Resident / \$92.00 Non-Res

Karate Camp - Ages 7-12 (Jefferson County Community Center)

☐ Aug 11-15 5 days 1:00 PM - 4:00 PM \$87.00 Resident / \$92.00 Non-Res



Jefferson County Parks and Recreation

Summer Sports Camps

Volleyball Camps

Ages 8-14

Led by local High School and College volleyball players, these programs offer players of all skill levels the chance to improve their play and fall in love with volleyball. Whether this is your first time playing, or you're getting in some extra reps before Fall Middle School or High School tryouts, this is the place to play! Campers are encouraged to wear comfortable athletic clothes & shoes and bring a small snack and refillable water bottle each day.

Early Beginnings Volleyball Camp with Coach Mya **Ages 8-11** (Jefferson County Community Center)

| | | | |
|--|--------|-------------------|------------------------------------|
| <input type="checkbox"/> Jun 16-Jun 18 | 3 days | 1:00 PM - 4:00 PM | \$52.00 Resident / \$57.00 Non-Res |
|--|--------|-------------------|------------------------------------|

Beginner Volleyball Camp with Coach Anna **Ages 10-14** (Jefferson County Community Center)

| | | | |
|---------------------------------------|--------|-------------------|------------------------------------|
| <input type="checkbox"/> Jun 30-Jul 3 | 4 days | 1:00 PM - 4:00 PM | \$64.00 Resident / \$69.00 Non-Res |
|---------------------------------------|--------|-------------------|------------------------------------|

Beginner Volleyball Camp with Coach Mya **Ages 10-14** (Ranson Civic Center)

| | | | |
|--|--------|-------------------|------------------------------------|
| <input type="checkbox"/> Aug 11-Aug 15 | 5 days | 1:00 PM - 4:00 PM | \$78.00 Resident / \$83.00 Non-Res |
|--|--------|-------------------|------------------------------------|

Intermediate Volleyball Camp with Coach Mya **Ages 10-14** (Jefferson County Community Center)

| | | | |
|--|--------|--------------------|------------------------------------|
| <input type="checkbox"/> Jun 16-Jun 18 | 3 days | 9:00 AM - 12:00 PM | \$52.00 Resident / \$57.00 Non-Res |
|--|--------|--------------------|------------------------------------|

Intermediate Volleyball Camp with Coach Anna **Ages 10-14** (Jefferson County Community Center)

| | | | |
|--|--------|-------------------|------------------------------------|
| <input type="checkbox"/> Jul 14-Jul 18 | 5 days | 1:00 PM - 4:00 PM | \$78.00 Resident / \$83.00 Non-Res |
|--|--------|-------------------|------------------------------------|

Intermediate Volleyball Camp with Coach Mya **Ages 10-14** (Ranson Civic Center)

| | | | |
|--|--------|--------------------|------------------------------------|
| <input type="checkbox"/> Aug 11-Aug 15 | 5 days | 9:00 AM - 12:00 PM | \$78.00 Resident / \$83.00 Non-Res |
|--|--------|--------------------|------------------------------------|

Jumpstart Basketball Camp

Ages 5-8

Join us for Karate Camp, where kids will learn the fundamentals of karate in a fun and supportive environment! This camp focuses on building strength, discipline, coordination, and self-confidence through basic techniques and movements. Whether your child is new to karate or looking to improve their skills, they'll have a great time while developing important life skills! Campers should bring a small snack and refillable water bottle to camp each day.

Jumpstart Basketball Camp (Ranson Civic Center)

| | | | |
|---------------------------------------|--------|-------------------|------------------------------------|
| <input type="checkbox"/> Jun 9-Jun 13 | 5 days | 1:00 PM - 4:00 PM | \$87.00 Resident / \$93.00 Non-Res |
|---------------------------------------|--------|-------------------|------------------------------------|

Jumpstart Basketball Camp (Jefferson County Community Center)

| | | | |
|--------------------------------------|--------|-------------------|------------------------------------|
| <input type="checkbox"/> Aug 4-Aug 8 | 5 days | 1:00 PM - 4:00 PM | \$87.00 Resident / \$93.00 Non-Res |
|--------------------------------------|--------|-------------------|------------------------------------|

Scoopers Lacrosse Camp

Ages 5-10

Get your little ones started on their journey to the fastest game on 2 feet! Scoopers will introduce the fundamental skills for playing lacrosse including scooping ground balls, cradling, passing, catching and shooting. Players will have access to regulation sticks and Fiddlesticks during fun and simple games and skill drills. This class is great for any boy or girl that is interested in learning one of the fastest growing sports! Players will need sneakers and can bring their own stick. Additional sticks can be provided. Dress for the weather to be outdoors and bring plenty of water. (No Cleats)

Scoopers Lacrosse Camp (Charles C Marcus Field - 123 Athletic Way, Ranson, WV 25438)

| | | | |
|------------------------------------|--------|--------------------|------------------------------------|
| <input type="checkbox"/> Jun 16-18 | 3 days | 9:00 AM - 12:00 PM | \$52.00 Resident / \$57.00 Non-Res |
|------------------------------------|--------|--------------------|------------------------------------|

| | | | |
|---------------------------------------|--------|--------------------|------------------------------------|
| <input type="checkbox"/> Jul 28-Aug 1 | 5 days | 9:00 AM - 12:00 PM | \$87.00 Resident / \$92.00 Non-Res |
|---------------------------------------|--------|--------------------|------------------------------------|

Sam Michaels Baseball Camp with Mr. Earl

Ages 8-12

Led by Highschool baseball coach, Mr. Earl, your little slugger have a ball in this 4-day camp. Players will get to work on their fielding, hitting and throwing while participating in fun drills and game-like scenarios. Please dress appropriately and bring extra water! Players should bring their own glove, and may bring their own bat if they have one.

| | | | |
|---------------------------------------|--------|--------------------|------------------------------------|
| <input type="checkbox"/> Jun 30-Jul 3 | 4 days | 9:00 AM - 12:00 AM | \$80.00 Resident / \$85.00 Non-Res |
|---------------------------------------|--------|--------------------|------------------------------------|

Jefferson County Parks and Recreation

Summer Sports Camps

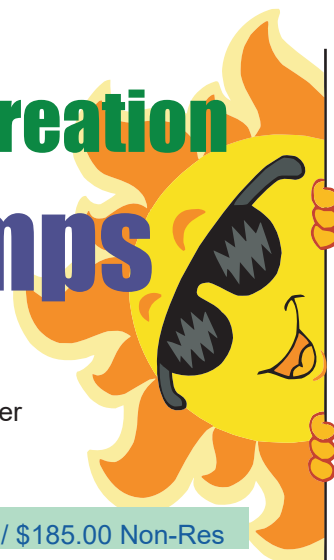

Lawn Games Camp

Ages 7-14

Join us for a fun-filled Lawn Games Camp! Kids will enjoy classic games like cornhole, ladder golf, giant Jenga, etc. Come ready to play, have fun, and make new friends!

Lawn Games Camp with Mr. Earl (*Sam Michaels Park, Veterans Pavilion*)

| | | | |
|--|--------|--------------------|-------------------------------------|
| <input type="checkbox"/> Jun 23-Jun 27 | 5 days | 9:00 AM - 12:00 PM | \$90.00 Resident / \$185.00 Non-Res |
|--|--------|--------------------|-------------------------------------|

Lawn Games Camp (*Sam Michaels Park, Preschool Pavilion*)

| | | | |
|--|--------|-------------------|------------------------------------|
| <input type="checkbox"/> Aug 11-Aug 15 | 5 days | 1:00 PM - 4:00 PM | \$87.00 Resident / \$92.00 Non-Res |
|--|--------|-------------------|------------------------------------|

Floor Hockey Camp

Ages 7-12

Get ready for fast-paced action in our Floor Hockey Camp! Kids will learn the basics of the game, improve their skills, and have a blast playing in a safe, friendly environment.

Floor Hockey Camp (*Ranson Civic Center*)

| | | | |
|---------------------------------------|--------|--------------------|------------------------------------|
| <input type="checkbox"/> Jun 30-Jul 3 | 4 days | 9:00 AM - 12:00 PM | \$70.00 Resident / \$75.00 Non-Res |
|---------------------------------------|--------|--------------------|------------------------------------|

Floor Hockey Camp (*Jefferson County Community Center*)

| | | | |
|---------------------------------------|--------|-------------------|------------------------------------|
| <input type="checkbox"/> Jul 28-Aug 1 | 5 days | 1:00 PM - 4:00 PM | \$87.00 Resident / \$92.00 Non-Res |
|---------------------------------------|--------|-------------------|------------------------------------|

Pickleball Camp

Ages 8-13

Get ready for an exciting Pickleball Summer Camp, perfect for kids of all skill levels! Whether you're new to the game or looking to improve, you'll have a blast learning the basics, practicing fun drills, and playing friendly games with your friends. Be sure to wear comfortable clothes and bring a water bottle to stay hydrated.

Come join us for a summer of fun, fitness, and pickleball!

Pickleball Camp (*Jefferson County Community Center*)

| | | | |
|---------------------------------------|--------|-------------------|------------------------------------|
| <input type="checkbox"/> Jun 9-Jun 13 | 5 days | 1:00 PM - 4:00 PM | \$87.00 Resident / \$92.00 Non-Res |
|---------------------------------------|--------|-------------------|------------------------------------|

Pickleball Camp (*Ranson Civic Center*)

| | | | |
|--|--------|--------------------|------------------------------------|
| <input type="checkbox"/> Jul 21-Jul 25 | 5 days | 9:00 AM - 12:00 PM | \$87.00 Resident / \$92.00 Non-Res |
|--|--------|--------------------|------------------------------------|

| | | | |
|--|--------|-------------------|------------------------------------|
| <input type="checkbox"/> Jul 21-Jul 25 | 5 days | 1:00 PM - 4:00 PM | \$87.00 Resident / \$92.00 Non-Res |
|--|--------|-------------------|------------------------------------|

Kickers Soccer Camp

Ages 5-12

Get your little all-star started off right in our Kickers Soccer Camps. Each camp will have players developing their skills through drills, small group practices and game situation scrimmages. In no time, our skilled coaching staff will take your game to the next level! *Please bring a water bottle and wear athletic shoes and clothes to class each day. (No Cleats)*

Little Kickers Camp - Ages 5-8 (*Ranson Civic Center*)

| | | | |
|--|--------|--------------------|------------------------------------|
| <input type="checkbox"/> Jun 16-Jun 18 | 3 days | 9:00 AM - 12:00 PM | \$52.00 Resident / \$57.00 Non-Res |
|--|--------|--------------------|------------------------------------|

Little Kickers Camp - Ages 5-8 (*Jefferson County Community Center*)

| | | | |
|---------------------------------------|--------|--------------------|------------------------------------|
| <input type="checkbox"/> Jul 7-Jul 11 | 5 days | 9:00 AM - 12:00 PM | \$87.00 Resident / \$92.00 Non-Res |
|---------------------------------------|--------|--------------------|------------------------------------|

| | | | |
|--|--------|--------------------|------------------------------------|
| <input type="checkbox"/> Aug 11-Aug 15 | 5 days | 9:00 AM - 12:00 PM | \$87.00 Resident / \$92.00 Non-Res |
|--|--------|--------------------|------------------------------------|

Little Kickers Camp - Ages 5-8 (*Charles C. Marcus Field (123 Athoetic Way, Ranson, WV 25438)*)

| | | | |
|---------------------------------------|--------|--------------------|------------------------------------|
| <input type="checkbox"/> Jul 7-Jul 18 | 5 days | 9:00 AM - 12:00 PM | \$87.00 Resident / \$92.00 Non-Res |
|---------------------------------------|--------|--------------------|------------------------------------|

Big Kickers Camp - Ages 7-12 (*Charles C. Marcus Field (123 Athoetic Way, Ranson, WV 25438)*)

| | | | |
|--|--------|--------------------|------------------------------------|
| <input type="checkbox"/> Jun 23-Jun 27 | 5 days | 9:00 AM - 12:00 PM | \$87.00 Resident / \$92.00 Non-Res |
|--|--------|--------------------|------------------------------------|

| | | | |
|--|--------|--------------------|------------------------------------|
| <input type="checkbox"/> Jul 21-Jul 25 | 5 days | 9:00 AM - 12:00 PM | \$87.00 Resident / \$92.00 Non-Res |
|--|--------|--------------------|------------------------------------|

Big Kickers Camp - Ages 7-12 (*Jefferson County Community Center*)

| | | | |
|--|--------|-------------------|------------------------------------|
| <input type="checkbox"/> Jul 21-Jul 25 | 5 days | 1:00 PM - 4:00 PM | \$87.00 Resident / \$92.00 Non-Res |
|--|--------|-------------------|------------------------------------|

Jefferson County Parks and Recreation

Summer Dance Camps

Dancing through the Decades Camp

Ages 5-9

Get ready to groove through time at our "Dancing Through the Decades" Camp! From the twistin' '60s to the moonwalkin' '80s, this camp will have you dancing your way through the best moves from every era. Whether you're a disco diva or a pop star in the making, come shake it, shimmy it, and boogie through the decades with us. It's going to be a time to remember! *(Jefferson County Community Center)*

| | | | |
|---------------------------------------|--------|--------------------|------------------------------------|
| <input type="checkbox"/> Jun 30-Jul 3 | 4 days | 9:00 AM - 12:00 PM | \$68.00 Resident / \$73.00 Non-Res |
|---------------------------------------|--------|--------------------|------------------------------------|

Dance Express Camp with Ms. Cara

Ages 4-12

Led by our amazing team of dance instructors, your child will move, shake, shimmy and smile their way through the summer! Dance Express Camps offer the chance to learn multiple styles of dance, including Ballet, Hip Hop, Jazz, Tap and more, all in one fun, engaging program. .

Open to dancers of all skill and experience levels. Families are invited to join us on the last day of camp for a

Jr. Dance Express Camp **Ages 4-7** *(Ranson Civic Center)*

| | | | |
|---------------------------------------|--------|--------------------|------------------------------------|
| <input type="checkbox"/> Jun 9-Jun 13 | 5 days | 9:00 AM - 12:00 PM | \$92.00 Resident / \$97.00 Non-Res |
| <input type="checkbox"/> Jul 28-Aug 1 | 5 days | 9:00 AM - 12:00 PM | \$92.00 Resident / \$97.00 Non-Res |

Dance Express Camp **Ages 8-12** *(Ranson Civic Center)*

| | | | |
|---------------------------------------|--------|-------------------|------------------------------------|
| <input type="checkbox"/> Jul 28-Aug 1 | 5 days | 1:00 PM - 4:00 PM | \$92.00 Resident / \$97.00 Non-Res |
|---------------------------------------|--------|-------------------|------------------------------------|

Summer Music Camps

Music Camps- Led by Bridget Ellsworth, your child will take stage and sing their days away like never before! Musical Theater Camp will help your child learn the basics of stage performance as they work to write their own scripts, perform musical numbers, plan scenery and lighting, and more, all under the watch of experienced professional musicians! Campers are welcome to register for either week of camp, or sing up for both to double the fun! Campers should dress comfortably and bring a small snack and refillable water bottle each day.



Musical Theater Camp

Ages 8-15

Sing and dance the day away on stage in this amazing camp! Camp is held at Wright Denny Intermediate School each day, and campers should be dropped off and picked up from the Auditorium entrance daily.

The Lion King *(Wright Denny Intermediate School)*

| | | | |
|---------------------------------------|--------|-------------------|--------------------------------------|
| <input type="checkbox"/> Jul 7-Jul 11 | 5 days | 9:00 AM - 2:00 PM | \$120.00 Resident / \$125.00 Non-Res |
|---------------------------------------|--------|-------------------|--------------------------------------|

Wicked *(Wright Denny Intermediate School)*

| | | | |
|--|--------|-------------------|--------------------------------------|
| <input type="checkbox"/> Jul 14-Jul 18 | 5 days | 9:00 AM - 2:00 PM | \$120.00 Resident / \$125.00 Non-Res |
|--|--------|-------------------|--------------------------------------|

Jefferson County Parks and Recreation

Youth Art Camps

Unleash your creativity at Parks & Rec!



Art Camp with Ms. Emily

Ages 8-16

Anime and Manga Art Camp

Do you love to read Manga comics and watch Anime cartoons? Do you love Pokemon, Totoro, or Sailor Moon? Campers will draw, paint, and even learn simple Japanese words and Kanji symbols. For the kid who dreams about seeing the world, or just really loves a good story and wants to learn to be a super Manga artist! **Please pack a water bottle and a snack. A \$10 supply fee is due to the instructor at the start of camp. (Jefferson County Community Center)**

| | | | |
|---------------------------------------|--------|-------------------|--------------------------------------|
| <input type="checkbox"/> Jun 9-Jun 13 | 5 days | 1:00 PM - 4:00 PM | \$109.00 Resident / \$114.00 Non-Res |
|---------------------------------------|--------|-------------------|--------------------------------------|

Nature and Art Camp

For the creative kid who just can't stay cooped up in the studio! Campers will learn about artists influenced by nature, like John James Audubon, Georgia O'Keeffe, and Vincent VanGogh. Campers will paint, draw and even sculpt, and we will be outside every day. Explore nature to find your own inspiration and materials for your own unique artwork. Discover where art and science meet! **Please pack a water bottle and a snack.**

A \$10 supply fee is due to the instructor at the start of camp. (Jefferson County Community Center)

| | | | |
|---------------------------------------|--------|-------------------|--------------------------------------|
| <input type="checkbox"/> Jul 7-Jul 11 | 5 days | 1:00 PM - 4:00 PM | \$109.00 Resident / \$114.00 Non-Res |
|---------------------------------------|--------|-------------------|--------------------------------------|

Women in Art Camp

Learn about female artists throughout history and around the world, and create art inspired by their work!

Please pack a water bottle and a snack. A \$10 supply fee is due to the instructor at the start of camp.

(Jefferson County Community Center)

| | | | |
|--|--------|-------------------|--------------------------------------|
| <input type="checkbox"/> Jul 21-Jul 25 | 5 days | 1:00 PM - 4:00 PM | \$109.00 Resident / \$114.00 Non-Res |
|--|--------|-------------------|--------------------------------------|

Art in Action Camp

Campers of all ability levels will create with paints, markers, charcoal, and more! Paint a still life of a donut, create a superhero comic, draw a tag in graffiti-style letters, & design your dream skateboard deck. **Please pack a water bottle and a snack. A \$10 supply fee is due to the instructor at the start of camp. (Jefferson County Community Center)**

| | | | |
|---------------------------------------|--------|-------------------|--------------------------------------|
| <input type="checkbox"/> Jul 28-Aug 1 | 5 days | 1:00 PM - 4:00 PM | \$109.00 Resident / \$114.00 Non-Res |
|---------------------------------------|--------|-------------------|--------------------------------------|

Early Childhood Art Camps

Ages 6-10

Little Art Explorers Camp with Ms Stacey

Get ready to explore your artistic ability to create one of a kind masterpieces every day. We will use different art concepts and media and learn about different artists and cultures. Please send a small snack and a water bottle each day. **(Jefferson County Community Center)**

| | | | |
|---------------------------------------|--------|--------------------|------------------------------------|
| <input type="checkbox"/> Jul 7-Jul 11 | 5 days | 9:00 AM - 12:00 PM | \$90.00 Resident / \$95.00 Non-Res |
|---------------------------------------|--------|--------------------|------------------------------------|

Jr. Art Adventure Camp w/ Ms. Kate

Ages 7-11

Imagination, creativity, and artistic flair! Enjoy an exploration of art mediums and tap into your creativity to create a new project every day! Please bring a water bottle and small snack each day, and wear clothes that could get a bit messy! **(Ranson Civic Center)**

| | | | |
|--|--------|-------------------|------------------------------------|
| <input type="checkbox"/> Jun 23-Jun 27 | 5 days | 1:00 PM - 4:00 PM | \$80.00 Resident / \$85.00 Non-Res |
|--|--------|-------------------|------------------------------------|

| | | | |
|--|--------|-------------------|------------------------------------|
| <input type="checkbox"/> Jul 21-Jul 25 | 5 days | 1:00 PM - 4:00 PM | \$80.00 Resident / \$85.00 Non-Res |
|--|--------|-------------------|------------------------------------|

Jefferson County Parks and Recreation

STEM Camps



LEGO Robotics Camp with Ms. Kate

Ages 8-12

Build, program, code, problem solve, and invent your way through our always popular LEGO Robotics Camp! Using Lego SPIKE Prime sets, kids will create their own moving and responsive robots and machines all while using basic coding techniques to program their inventions. A wonderful introduction to coding, basic machinery, computer literacy, and many more skills, this camp will keep kids coming back for bigger and better creations each day!

(Bolivar Community Center, 60 Panama Street, Harpers Ferry, WV.)

Due to equipment requirements for these classes, space is extremely limited, so sign up today! Campers will enjoy a portion of each day outdoors, so please dress for the weather and bring a small snack and water bottle.

| | | | |
|--|--------|--------------------|--------------------------------------|
| <input type="checkbox"/> Jun 23-Jun 27 | 5 days | 9:00 AM - 12:00 PM | \$119.00 Resident / \$124.00 Non-Res |
| <input type="checkbox"/> Jul 7-Jul 11 | 5 days | 9:00 AM - 12:00 PM | \$119.00 Resident / \$124.00 Non-Res |
| <input type="checkbox"/> Jul 14-Jul 18 | 5 days | 9:00 AM - 12:00 PM | \$119.00 Resident / \$124.00 Non-Res |
| <input type="checkbox"/> Jul 28-Aug 1 | 5 days | 9:00 AM - 12:00 PM | \$119.00 Resident / \$124.00 Non-Res |
| <input type="checkbox"/> Aug 4-Aug 8 | 5 days | 9:00 AM - 12:00 PM | \$119.00 Resident / \$124.00 Non-Res |
| <input type="checkbox"/> Aug 11-Aug 15 | 5 days | 9:00 AM - 12:00 PM | \$119.00 Resident / \$124.00 Non-Res |

Minecraft Creators Camp with Ms. Kate

Ages 9-13

Build, create, invent, and problem solve your way through the world of Minecraft! Utilizing the incredibly popular Minecraft Education Edition software, kids will improve their critical thinking and problem solving skills, computer literacy, teamwork, and so much more. *(Bolivar Community Center, 60 Panama Street, Harpers Ferry, WV.)*

Due to equipment requirements for these classes, space is extremely limited, so sign up today! Campers will enjoy a portion of each day outdoors, so please dress for the weather and bring a small snack and water bottle.

| | | | |
|--|--------|--------------------|------------------------------------|
| <input type="checkbox"/> Jun 9-Jun 13 | 5 days | 9:00 AM - 12:00 PM | \$90.00 Resident / \$95.00 Non-Res |
| <input type="checkbox"/> Jul 21-Jul 25 | 5 days | 9:00 AM - 12:00 PM | \$90.00 Resident / \$95.00 Non-Res |

Lego & Minecraft Mania! Camp

Ages 8-12

Lego or Minecraft? Minecraft or Lego? Can't decide? Why not do both?!?! Kids will join Ms. Kate in a week of building, creating, problem solving, and unlimited fun using our Lego Robotics Kits and Minecraft Education Edition software. Come ready for serious fun and creativity! *(Ranson Civic Center)*

Due to equipment requirements for these classes, space is extremely limited, so sign up today! Bring a small snack and water bottle.

| | | | |
|---------------------------------------|--------|-------------------|------------------------------------|
| <input type="checkbox"/> Jun 30-Jul 3 | 4 days | 1:00 PM - 4:00 PM | \$90.00 Resident / \$95.00 Non-Res |
|---------------------------------------|--------|-------------------|------------------------------------|



Jefferson County Parks and Recreation

STEM Camps

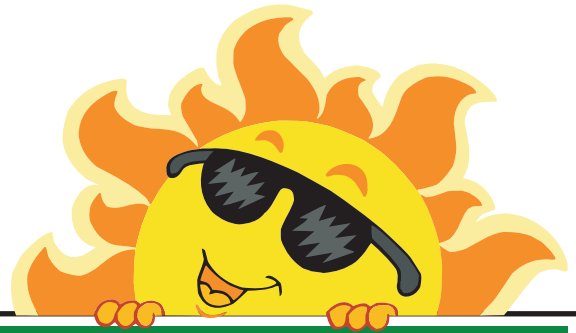

CODEAGENTS

LEARN TO CODE, LEARN TO CREATE!

Code Agents STEM Camps

Ages 8-13

JCPRC is proud to partner with Code Agents to offer these new, exciting STEM programs designed to empower and inspire the next generation of STEM innovators through hands-on coding, robotics, and creative problem-solving. Space is extremely limited, so sign up today to guarantee your spot!

Code Agents Lego Robotics Camp *(Jefferson County Community Center)*

Agents will train in robotics using LEGO Spike Prime, engineering robots to complete top-secret reconnaissance missions. Through hands-on challenges, they'll master sensors, motors, and automation—building skills that real-world tech operatives use on high-stakes missions! Space is extremely limited, so sign up

☐ Jun 9-Jun 13 5 days 9:00 AM - 12:00 PM \$120.00 Resident / \$125.00 Non-Res

Mission: Minecraft Mod Ops *(Jefferson County Community Center)*

Agents will hack, modify, and customize the Minecraft universe using coding tools to create new items, unique environments, and game mechanics. By the end of their mission, they'll have reshaped the game into their own one-of-a-kind experience! Space is extremely limited, so sign up

☐ Jun 23-Jun 27 5 days 9:00 AM - 12:00 PM \$100.00 Resident / \$105.00 Non-Res

Mission: Drone Ops Academy *(Jefferson County Community Center)*

Take to the skies in this high-flying drone camp, where Agents will learn to pilot and program drones using Drone Legends STEM Fundamentals. They'll navigate obstacle courses, complete aerial reconnaissance challenges, and explore the real-world applications of drone technology.

☐ Jul 14-Jul 18 5 days 9:00 AM - 12:00 PM \$140.00 Resident / \$145.00 Non-Res

Pixel Protocol- 2D Game Design with SCRATCH *(Jefferson County Community Center)*

Agents will dive into the world of 2D game development, using Scratch to create interactive, playable missions. They'll design custom characters, develop unique game mechanics, and program engaging challenges—building the skills to become expert digital game operatives!

☐ Jul 21-Jul 25 5 days 9:00 AM - 12:00 PM \$100.00 Resident / \$105.00 Non-Res

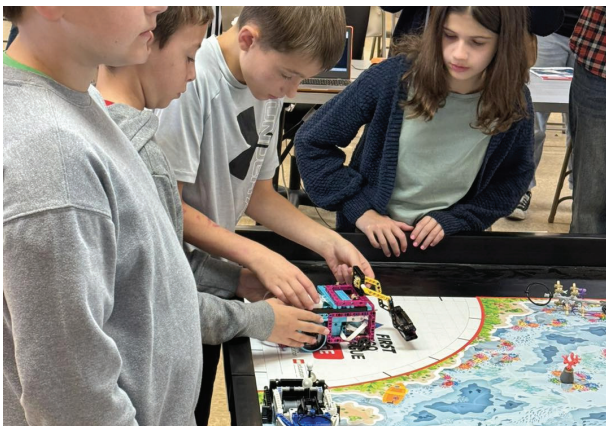



2025 SUMMER CAMPS

Ages 5+

Jefferson County Parks & Recreation

REGISTER WITH PARKS & REC AND SAVE!

Save \$25 today by registering through JCPRC at the link below



Space is limited! Reserve your spot today!
AM 9:00 AM - 12:00 PM **PM** 12:30 PM - 3:30 PM
 ALL CAMPS RUN FOR 5 DAYS MON-FRI
Combine an AM & PM session to make a Full Day Camp
All Camps are held at Code Ninjas-
217 Oak Lee Dr. Suite 3B Ranson, WV

| Code Ninjas Camp Calendar 2025 | | | | | | | | | | | | |
|--------------------------------|--------------------------------------|------|------|-------|-------|------|------|-------|-------|------|-----|-------|
| | | June | | | | July | | | | Aug | | |
| Camps | | 2-6 | 9-13 | 16-20 | 23-27 | 30-3 | 7-11 | 14-18 | 21-25 | 28-1 | 4-8 | 11-15 |
| (5-7) JUNIORS | JR Trailblazers: Coding + Circuitry | AM | | PM | | AM | | PM | | AM | | PM |
| | JR Inventors: Creative Engineering | PM | | AM | | PM | | AM | | PM | | AM |
| | JR Explorers: Bits + Bytes | | AM | | PM | | AM | | PM | | AM | |
| | JR Gamemakers | | PM | | AM | | PM | | AM | | PM | |
| (7+) CREATORS | Creative Studio: Digital Directors | AM | | | PM | | | AM | | | PM | |
| | Creative Studio: Stop Motion Magic | PM | | | AM | | | PM | | | AM | |
| | 3D Studio: Creators I | | AM | | | PM | | | AM | | | PM |
| | Developers: Mobile App Design + Code | | PM | | | AM | | | PM | | | AM |
| | Creative Studio: Digital Game Art | | | AM | | | PM | | | AM | | |
| | 3D Studio: Creators II | | | PM | | | AM | | | PM | | |
| (8+) MISSIONS | Mission: Coder Carnival | AM | | | PM | | | AM | | | PM | |
| | Mission: Code Your Own Arcade | PM | | | AM | | | PM | | | AM | |
| | AI Academy: Harness the Future | | AM | | | PM | | | AM | | | PM |
| | Mission: LEGO Python RoboDojo | | PM | | | AM | | | PM | | | AM |
| | Mission: Digital Data Defenders | | | AM | | | PM | | | AM | | |
| | Mission: Crack the Code | | | PM | | | AM | | | PM | | |
| (8+) GAMERS | Minecraft: Modder Gamers | AM | | | PM | | | AM | | | PM | |
| | Roblox: 3D World Builders | PM | | | AM | | | PM | | | AM | |
| | Minecraft: Modding Masters | | AM | | | PM | | | AM | | | PM |
| | Roblox: World Creators | | PM | | | AM | | | PM | | | AM |
| | Minecraft: Redstone Realm | | | AM | | | PM | | | AM | | |
| | Roblox: The Next Level | | | PM | | | AM | | | PM | | |



Code Ninjas Eastern Panhandle
217 Oak Lee Drive, Suite 3B
Ranson, West Virginia 25438

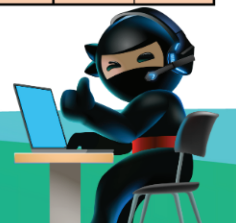



2025 CODE NINJAS CAMP SUMMARIES

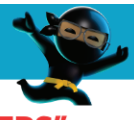

"JUNIORS"

Ages 5-7



JR Trailblazers: Coding + Circuitry

Trailblazers is a hands-on camp where kids explore engineering, circuitry, and coding! They'll create paper circuits, DIY flashlights, and paper computers, code with micro:bit, build a LEGO marble maze, and finish with an interactive board game.



JR Inventors: Creative Engineering

Unleash your child's inner inventor in this fun camp for kids aged 5-7! Campers will explore STEM through hands-on projects, developing engineering and design skills while building confidence and creativity.



JR Explorers: Bits + Bytes

Welcome to JR Explorers, where kids aged 5-7 explore electronics and physical computing! Using micro:bit and Makey Makey, campers will design interfaces, controllers, and sensors, blending hardware and software to bring their creative ideas to life.



JR Gamemakers

Perfect for young game designers, this camp introduces basic coding through fun games like hide-and-seek, clicker games, and mazes. Campers will remix games, design backgrounds, create characters, and explore game design, all while building a strong coding foundation.



"CREATORS"

Ages 7+



Creative Studio: Digital Directors

Lights, Camera, Edit! In this camp, kids become filmmakers, using OBS and CapCut to create game commentary, a 30-second commercial, and a green screen news report. They'll learn key video editing skills, culminating in a final project for the Code Ninjas Film Festival. That's a wrap!



Creative Studio: Stop Motion Magic

Budding filmmakers will explore stop-motion animation using Claymation, LEGO® Minifigures, and paper cutouts. They'll create frame-by-frame videos, including magic tricks, character animations, and a 3-part story, fostering creativity and teamwork.



3D Studio: Creators I

Perfect for creative kids, this camp lets Ninjas design and print custom models using Tinkercad. They'll create fun items like bubble wands and keychains while learning tips, techniques, and best practices for 3D modeling and printing.



Developers: Mobile App Design + Code

Kids will explore app development with MIT App Inventor! They'll craft apps from scratch, master the interface, and test creations on various devices. For the grand finale, they'll design their own custom app using design thinking to bring their ideas to life.



Creative Studio: Digital Game Art

This camp lets Ninjas explore digital creativity by designing assets and user interfaces. They'll create images, animations, and tilemap assets for coding projects, blending art and technology while having fun and making friends!



3D Studio: Creators II

In this action-packed week, Ninjas use TinkerCAD and Blender to explore 3D modeling. From custom trophies to castles and monsters, creativity knows no bounds! They'll gain technical skills, boost problem-solving, and unleash their artistic flair, leaving with a unique collection to showcase in their 3D Dojo.

"MISSIONS"

Ages 8+



Mission: Coder Carnival

At the Coder Carnival, Ninjas use micro:bit microcontrollers and Makey Makey circuit boards to design interactive games with electronics, sensors, and sounds. They'll dive into coding and game design, building skills for the grand finale where they showcase their creations to family and friends.



Mission: Code Your Own Arcade

In this camp, Ninjas use Microsoft MakeCode Arcade to redesign classic arcade games. They'll code platformers and adventure games, then play and share their creations on handheld devices, boosting learning, confidence, and creativity.



AI Academy: Harness the Future

AI Academy empowers Ninjas to explore the world of Artificial Intelligence! Through coding, games, and robotics, campers learn AI fundamentals, create innovative projects, and discover how to use AI to make a positive impact. It's a fun, educational journey to prepare kids for the future.



Mission: LEGO: Python RoboDojo

This camp combines engineering and programming for a hands-on experience. Using LEGO® Education SPIKE™ Prime, campers will build autonomous robots with motors, sensors, and Python code, tackling challenges and boosting creativity!



Mission: Digital Data Defenders

In this cybersecurity camp, kids become Data Defenders, safeguarding virtual data centers from viruses and unraveling suspicious online activity. They'll code antivirus programs, spot phishing scams, and learn the power of strong passwords while having fun with hands-on activities.



Mission: Crack the Code

In this camp, kids explore cryptography, creating and deciphering coded messages like codebreakers. They'll use Microsoft MakeCode Arcade and micro:bit to write encryption programs and craft puzzles. The fun culminates in a collaborative escape room mega-puzzle to share with friends.

"GAMERS"

Ages 8+



Minecraft: Modder Gamers

This camp lets kids transform their Minecraft Java Edition worlds using MCreator to craft custom mods. Ninjas will create elements like ores, blocks, weapons, and even nuclear TNT. They'll also learn to code with MCreator's block language and use Blockbench to bring their modding ideas to life!



Roblox: 3D World Builders

Budding game developers will explore Roblox, designing 3D worlds and learning game-building basics. Ninjas will bring ideas to life, share creations, and build confidence through creativity and collaboration.



Minecraft: Modder Masters

This camp is perfect for Minecraft fans who want to customize their game! Ninjas will design tools, weapons, and enemies, transforming Minecraft into a personal playground. By the end, they'll export their mods using Minecraft Java Edition to impress friends and family.



Roblox: World Creators

Embark on an epic Roblox adventure! Ninjas will program and design their own 3D worlds, transforming imagination into reality. Campers will create unique environments to share with the Roblox community, all while exploring, innovating, and connecting in a fun, engaging setting.



Minecraft: Redstone Realm

This camp dives into Redstone, teaching automation and advanced game design in Minecraft. Campers will automate farming, mining, and create flight simulations, mastering Redstone mechanics to build self-operating systems and elevate their skills, blending creativity with technical prowess.



Roblox: The Next Level

The Next Level camp challenges experienced Roblox creators to elevate their skills! Using Lua, Ninjas will craft a timed, sudden-death game and an interactive obstacle course. They'll collaborate, test, and publish their creations for the global Roblox community. Roblox experience required!

Jefferson County Parks and Recreation

Adult Activities

ReFIT with Laura

Ages 16+

REFIT® is a workout you can feel good about! This cardio-focused class is effective and FUN -- perfect for beginners and challenging for fitness enthusiasts (which means it's a workout designed for everyBODY!) No need to practice or prepare for these workouts because the simplistic movements are easy to follow and will leave you sweating, smiling and wanting more!

**Classes held at Charles Washington Hall in Charles Town.*

| | | | |
|--|---------|-----------------|------------------------------------|
| <input type="checkbox"/> Wed, Jun 4-Jun 25 | 4 weeks | 6:00 PM-7:00 PM | \$32.00 Resident / \$37.00 Non-Res |
| <input type="checkbox"/> Wed, Jul 9-Jul 30 | 4 weeks | 6:00 PM-7:00 PM | \$32.00 Resident / \$37.00 Non-Res |
| <input type="checkbox"/> Wed, Aug 6-Aug 27 | 4 weeks | 6:00 PM-7:00 PM | \$32.00 Resident / \$37.00 Non-Res |

REV+FLOW with Laura

Ages 16+

REV+FLOW is a dynamic workout that's easy on joints without compromising the intensity of the workout. REV+FLOW strengthens bodies and sculpts muscles through targeted, music-based movements, targeted toning and resistance training. Be challenged in new and unique ways through easy-to-follow movements and uplifting music.

Be prepared to amaze yourself! **Classes held at Charles Washington Hall in Charles Town.*

| | | | |
|---|---------|-----------------|------------------------------------|
| <input type="checkbox"/> Thu, Jun 5-Jun 19 | 3 weeks | 6:00 PM-7:00 PM | \$24.00 Resident / \$29.00 Non-Res |
| <input type="checkbox"/> Thu, Jul 10-Jul 31 | 4 weeks | 6:00 PM-7:00 PM | \$32.00 Resident / \$37.00 Non-Res |
| <input type="checkbox"/> Thu, Aug 7-Aug 28 | 4 weeks | 6:00 PM-7:00 PM | \$32.00 Resident / \$37.00 Non-Res |

Adult Co-ed Volleyball League

Ages 16+

Stay active and have fun with our Adult Sports Leagues! Whether you're a seasoned player or just looking to try something new, we offer a variety of co-ed leagues for all skill levels. Join us for a season of friendly competition, fitness, and community. Sign up today and be part of the action! *(Sam Michaels Park)*

| | | | |
|---|----------|-------------|------------------------------------|
| <input type="checkbox"/> Tue, May 27-Aug 19 | 12 weeks | Time Varies | \$30.00 Resident / \$35.00 Non-Res |
|---|----------|-------------|------------------------------------|

Adult Co-ed Kickball

Ages 16+

Stay active and have fun with our Adult Sports Leagues! Whether you're a seasoned player or just looking to try something new, we offer a variety of co-ed leagues for all skill levels. Join us for a season of friendly competition, fitness, and community. Sign up today and be part of the action! (no games 6/19) *(Sam Michaels Park)*

| | | | |
|--|---------|-------------|------------------------------------|
| <input type="checkbox"/> Thu, Jun 5-Jul 31 | 8 weeks | Time Varies | \$20.00 Resident / \$47.00 Non-Res |
|--|---------|-------------|------------------------------------|

Adult Drop-In Activities

Drop-in Pickleball

Come join in the fastest growing sports in America! 2-4 courts are open simultaneously inside our gym, with paddles and balls free to borrow if you don't have your own. Enjoy casual or competitive play with a great group of new and experienced Pickleballers!

| Tuesday | Thursday | Saturdays |
|-------------------|-------------------|------------------|
| June-August | June-August | June-August |
| 5:00 PM - 7:30 PM | 5:00 PM - 7:30 PM | 8:00 AM-11:00 AM |

Jefferson County Community Center
\$3 per visit. All ages welcome.

Adult Drop-in Volleyball

Recreational volleyball offers fun and exercise for adults of all ages and skill levels. Come enjoy the game for all in an encouraging environment.

Thursdays
8:00 PM-10:00 PM
Jefferson County Community Center
18 yrs & up / \$5 per visit.

****ASK ABOUT OUR DROP-IN MEMBERSHIPS!****

Jefferson County Parks and Recreation

Animal Camps & Classes

Pony Tails and Trails

Ages 4-7

Brought to you by Robin Henry from Equestrian Dynamics, these lessons are designed to introduce young children to ponies and horses. Students will participate in hands-on activities of various equestrian subjects, including basic grooming, care, nutrition, breeds, colors, horse language, and a brief riding lesson. This program allows each child, through both unmounted and mounted exercises, the opportunity to enhance coordination and balance, increase awareness of motor skills, gain confidence, and more while having fun learning. *Limited class sizes, early registration recommended. Classes held at 1573 Gardners Lane, Shepherdstown WV, 25443*



Pony Tails & Trails Summer School, Ages 8-16

Students gain practical experience in mounted and unmounted horsemanship and riding skills, care, nutrition, and equestrian-themed games and activities. Each four-hour session offers different topics so new and/or repeat students are able to participate to grow within their own knowledge base. Bring a snack/lunch and water. (Location:

Equestrian Dynamics- 1573 Gardners Lane, Shepherdstown, WV)

| | | | |
|---------------------------------|-------|------------------|--------------------------------------|
| <input type="checkbox"/> Jun 2 | 1 day | 8:30 AM-12:30 PM | \$150.00 Resident / \$155.00 Non-Res |
| <input type="checkbox"/> Jun 9 | 1 day | 8:30 AM-12:30 PM | \$150.00 Resident / \$155.00 Non-Res |
| <input type="checkbox"/> Jun 16 | 1 day | 8:30 AM-12:30 PM | \$150.00 Resident / \$155.00 Non-Res |
| <input type="checkbox"/> Jul 14 | 1 day | 8:30 AM-12:30 PM | \$150.00 Resident / \$155.00 Non-Res |
| <input type="checkbox"/> Jul 21 | 1 day | 8:30 AM-12:30 PM | \$150.00 Resident / \$155.00 Non-Res |

Ages 3-5

| | | | |
|---|---------|------------------|--------------------------------------|
| <input type="checkbox"/> Thu, Jun 5-Jun 26 | 4 weeks | 9:00 AM-10:00 AM | \$140.00 Resident / \$145.00 Non-Res |
| <input type="checkbox"/> Sat, Jun 7-Jun 28 | 4 weeks | 9:00 AM-10:00 AM | \$140.00 Resident / \$145.00 Non-Res |
| <input type="checkbox"/> Thu, Jul 10-Jul 31 | 4 weeks | 9:00 AM-10:00 AM | \$140.00 Resident / \$145.00 Non-Res |
| <input type="checkbox"/> Sat, Jul 12-Aug 2 | 4 weeks | 9:30 AM-10:30 AM | \$140.00 Resident / \$145.00 Non-Res |

Ages 6-7

| | | | |
|---|---------|-------------------|--------------------------------------|
| <input type="checkbox"/> Thu, Jun 5-Jun 26 | 4 weeks | 10:30 AM-11:30 AM | \$140.00 Resident / \$145.00 Non-Res |
| <input type="checkbox"/> Sat, Jun 7-Jun 28 | 4 weeks | 10:30 AM-11:30 AM | \$140.00 Resident / \$145.00 Non-Res |
| <input type="checkbox"/> Thu, Jul 10-Jul 31 | 4 weeks | 8:00 AM-9:00 AM | \$140.00 Resident / \$145.00 Non-Res |
| <input type="checkbox"/> Sat, Jul 12-Aug 2 | 4 weeks | 8:00 AM-9:00 AM | \$140.00 Resident / \$145.00 Non-Res |

Animal Camps with Double A's Pony to Go

Ages 6-14

JCPRC is thrilled to partner with the incredible folks at Double A's Pony to Go to offer 4 weeks of hands on experience and learning with all kinds of amazing creatures! Campers will learn from experts on the proper care and handling of a wide variety of animals, as well as learning about their habitats, life cycles, impacts on their ecosystems and so much more.

Double A's Pony To Go
304-995-4600



www.ponytogo.com

A Week on the Farm Camp Ages 6-14 (Sam Michaels Park - Preschool Pavilion)

Bring the charm and excitement of farm life to your kids! This engaging farm-themed camp will participate in activities such as farm animal interactions, crafts, games and much much more! Give your child a camp experience they'll never forget with A Week on the Farm Camp!

| | | | |
|--|--------|------------------|--------------------------------------|
| <input type="checkbox"/> Jun 23-Jun 27 | 5 days | 9:00 AM-12:00 PM | \$110.00 Resident / \$115.00 Non-Res |
| <input type="checkbox"/> Aug 11-Aug 15 | 5 days | 9:00 AM-12:00 PM | \$110.00 Resident / \$115.00 Non-Res |

Reptile Camp Ages 6-14 (Jefferson County Community Center)

Does your kid enjoy looking for bugs, snakes and reptiles? Then Reptile Camp is the place to be! This camp brings the charm and excitement of scales and slimy things to your camper, where they will get a hands-on week with several different reptile varieties.

| | | | |
|---------------------------------------|--------|------------------|--------------------------------------|
| <input type="checkbox"/> Jun 30-Jul 3 | 4 days | 9:00 AM-12:00 PM | \$88.00 Resident / \$93.00 Non-Res |
| <input type="checkbox"/> Aug 4-Aug 8 | 5 days | 9:00 AM-12:00 PM | \$110.00 Resident / \$115.00 Non-Res |

Levitt AMP Shenandoah Junction

Music Series

Presented by
Skinner Accident and Injury Lawyers

Returning in 2025!

Thursday Nights beginning May 29

Gates open at 6:00pm Music Starts at 7:30pm



Jefferson County Parks and Recreation

Fall Preschool Programs



Our program is designed for children 2-3 years of age and based on a commitment to offering children an educationally sound and joyful experience where they can learn about themselves and the world around them.

Fall 2025 Registration OPEN NOW!

For more information
please contact Ms. Heidi at
hcitro@jeffersoncountywv.org

Toddler Learning Time is a tuition-based program, and parents will be required to make monthly payments.



Our program is designed for children ages 3-5 years of age and is based on a commitment to following developmentally appropriate practices and incorporating play-based learning, offering children an educationally sound and happy experience where they can learn about themselves and the world around them.

Fall 2025 Registration OPEN NOW!

To obtain information
please email
Julie Petersen at jpetersen@jeffersoncountywv.org

Play & Learn is a tuition-based program, and parents will be required to make monthly payments.



| Facility / Equipment | County Resident Fee | Non-County Resident Fee | Additional Fees / Discounts | Non-Profit fee (M-TH and JC County Only) |
|--|---|--|---|--|
| PAVILIONS (weekday afternoon / evening rental fee = \$60 for 3 hours) | | | | |
| Sam Michaels Park Mason Pavilion | Full Day (8am-8pm) = \$175 Half Day (8am-1pm / 3pm-8pm) = \$95 | Full Day (8am-8pm) = \$185 Half Day (8am-1pm / 3pm-8pm) = \$105 | Kitchen = \$35 Cleaning fee = \$50 (This fee will only be charged if the pavilion is not cleaned upon departure) Damage fee = \$ TBD (This will be determined upon inspection after your event) | 50% |
| Sam Michaels Park Veterans Pavilion | *Full Day (8am-8pm) = \$175 Half Day (8am-1pm / 3pm-8pm) = \$95 *\$50 Veteran's discount applies to FULL DAY RESERVATIONS ONLY!!!! Veteran's must submit documentation to receive the discount | *Full Day (8am-8pm) = \$185 Half Day (8am-1pm / 3pm-8pm) = \$105 *\$50 Veteran's discount applies to FULL DAY RESERVATIONS ONLY!!!! Veteran's must submit documentation to receive the discount | Cleaning fee = \$50 (This fee will only be charged if the pavilion is not cleaned upon departure) Damage fee = \$ TBD (This will be determined upon inspection after your event) | 50% |
| Sam Michaels Park Pre-School Pavilion | Full Day (8am-8pm) = \$75 | Full Day (8am-8pm) = \$85 | Cleaning fee = \$50 (This fee will only be charged if the pavilion is not cleaned upon departure) Damage fee = \$ TBD (This will be determined upon inspection after your event) | 50% |
| Leetown Park Leetown Park Pavilion | Full Day (8am-8pm) = \$100 | Full Day (8am-8pm) = \$110 | Cleaning fee = \$50 (This fee will only be charged if the pavilion is not cleaned upon departure) Damage fee = \$ TBD (This will be determined upon inspection after your event) | 50% |
| Mount Mission Park Pavilion | Full Day (8am-8pm) = \$175 Half Day (8am-1pm or 3pm-8pm) = \$95 | Full Day (8am-8pm) = \$185 Half Day (8am-1pm or 3pm-8pm) = \$105 | Kitchen = \$35 Cleaning fee = \$50 (This fee will only be charged if the pavilion is not cleaned upon departure) Damage fee = \$ TBD (This will be determined upon inspection after your event) | 50% |
| James Hite Park Pavilions (A, B, C) | Full Day (8am-8pm) = \$75 | Full Day (8am-8pm) = \$85 | Cleaning fee = \$50 (This fee will only be charged if the pavilion is not cleaned upon departure) Damage fee = \$ TBD (This will be determined upon inspection after your event) | 50% |
| JEFFERSON COUNTY COMMUNITY CENTER AT SAM MICHAELS PARK | | | | |
| Full Gym | 1 Hour = \$110 | 1 Hour = \$120 | Chairs = \$1 (per) Tables = \$3 (per) | 50% |
| Half Gym | 1 Hour = \$65 | 1 Hour = \$75 | Chairs = \$1 (per) Tables = \$3 (per) | 50% |
| Activity Room | 1 Hour = \$45 | 1 Hour = \$55 | Chairs = \$1 (per) Tables = \$3 (per) | 50% |
| ATHLETIC FIELDS (Non-League / Public Use fees) | | | | |
| Baseball / Softball Fields | 1 Hour = \$35 | 1 Hour = \$45 | Lights per hour = \$15 | |
| Soccer Fields | 1 Hour = \$35 | 1 Hour = \$45 | | |
| Football Fields | 1 Hour = \$35 | 1 Hour = \$45 | | |
| Tennis / Pickleball Courts | 1 Hour = \$20 | 1 Hour = \$25 | | |
| THE AMP at SAM MICHAELS PARK | | | | |
| | Non-Profit (M-Th) | For Profit/Private | Ticketed Events | |
| AMP Venue | Per Day = \$600 | Per Day = \$1,200 | Per Day = \$1,200 + \$1/ticket sold | |
| Ticket Booth | Per Day = \$100 | Per Day = \$200 | Per Day = \$200 | |
| Event Field <small>add'l days before/after event</small> | Per Day = \$200 | Per Day = \$200 | Per Day = \$200 | |
| Event Building | Per Day = \$200 | Per Day = \$200 | Per Day = \$200 | |
| Dumpster | Per Day = \$200 | Per Day = \$200 | Per Day = \$200 | |
| Alcohol Permit | Per Day = \$150 | Per Day = \$150 | Per Day = \$150 | |
| Security Deposit | Per Event = 50% of total | Per Event = 50% of total | Per Event = 50% of total | |
| Booking Fee | Per Event = \$250 | Per Event = \$250 | Per Event = \$250 | |

| ADDITIONAL FEES AND SERVICES | | | | |
|--|-------------------------|--------------------------|----------------------|-------|
| Dog Park | Per Day = \$250 | Per Day = \$275 | | 50% |
| Tournament Field (8am - 8pm) | Per Field/Event = \$275 | Per Field/ Event = \$285 | | 50% |
| 5K Course (EMS required) | Per Event = \$275 | Per Event = \$275 | | 50% |
| Disc Golf Course | Per Event = \$275 | Per Event = \$275 | | 50% |
| The Columns (Wedding) | Per 3 Day = \$250 | Per 3 Day = \$275 | | 50% |
| Camping @ Moulton Park | Per Day = \$25 | Per Day = \$35 | | N/A |
| Movie Screen | Per Day = \$50 | Per Day = \$50 | | N/A |
| MOBILE RECREATION PACKAGES AND PRICES | | | | |
| CORPORATE PACKAGES | | | | |
| PACKAGES | INFLATABLES | ACTIVITIES | TIME | PRICE |
| BRONZE | no inflatable game * | 5 Activities | 2 hours | \$275 |
| SILVER | 1 inflatable game * | 3 Activities | 2 hours | \$300 |
| GOLD | 2 inflatable game * | 5 Activities | 2 hours | \$350 |
| | | | each additional hour | \$75 |
| BIRTHDAY PACKAGES | | | | |
| PACKAGES | INFLATABLES | ACTIVITIES | TIME | PRICE |
| BRONZE | 1 inflatable game * | 3 Activities | 2 hours | \$185 |
| SILVER | 2 inflatable game * | 3 Activities | 2 hours | \$225 |
| GOLD | 2 inflatable game * | 5 Activities | 2 hours | \$265 |
| *Moonbounces are not available through Mobile Rec Packages | | | | |

JEFFERSON COUNTY PARKS AND RECREATION

2025 MOBILE REC SUMMER TOUR

FREE EVENTS!



JUNE

4 - SAM MICHAELS PARK
11 - JAMES HITE PARK
25 - LEETOWN PARK

JULY

9 - SOUTH JEFFERSON PARK
16 - MOUNT MISSION PARK
23 - SAM MICHAELS PARK





SEE YOU THERE!

JUNE & JULY 2025
 WEDNESDAY AFTERNOONS
 10:30AM - 1PM
 SESSIONS INCLUDE:
 ARTS/RAFTS | GAMES | SPORTS
 MUSIC | SNACKS (WHILE THEY LAST)

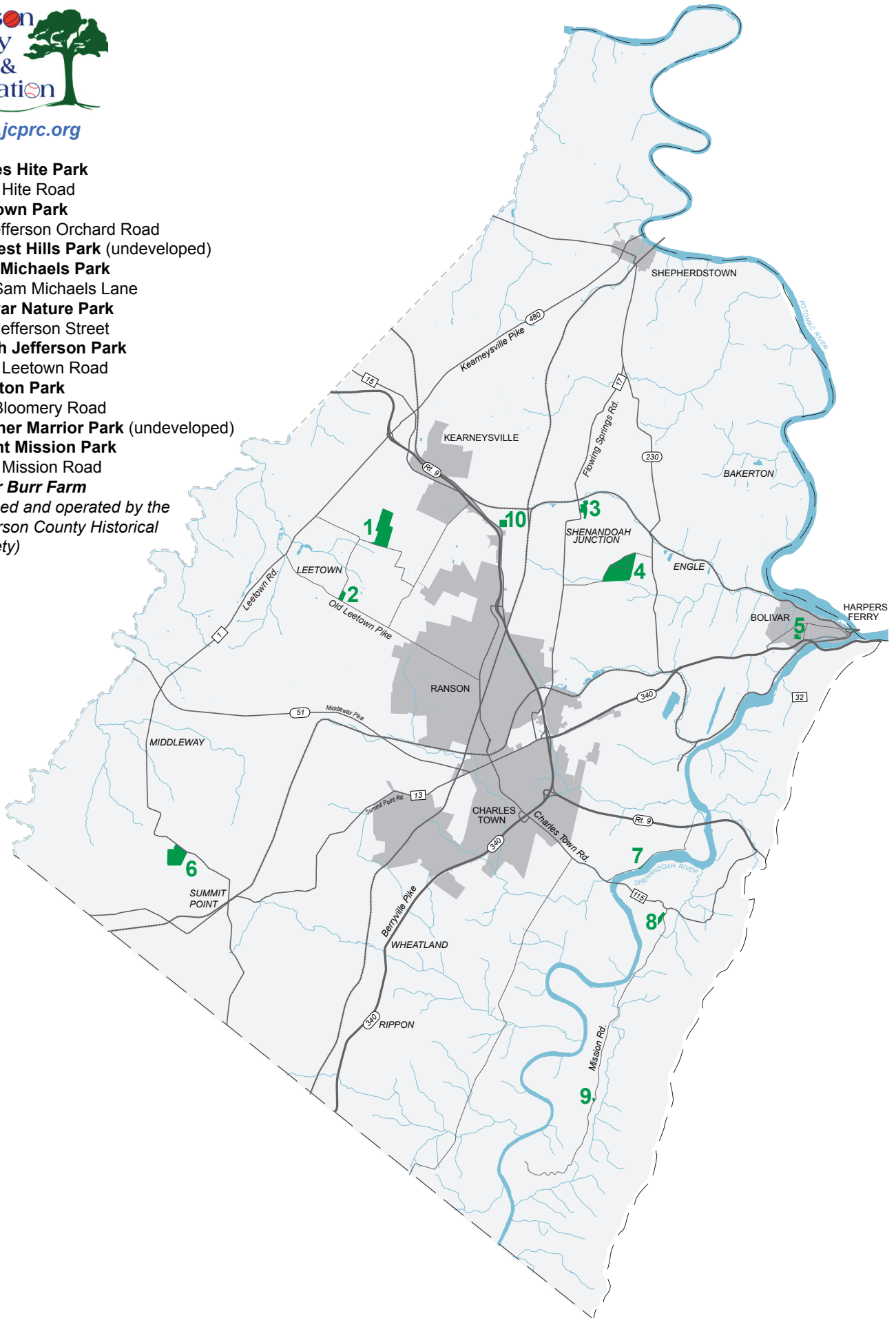

1. **James Hite Park**
2545 Hite Road
2. **Leetown Park**
56 Jefferson Orchard Road
3. **Harvest Hills Park** (undeveloped)
4. **Sam Michaels Park**
235 Sam Michaels Lane
5. **Bolivar Nature Park**
294 Jefferson Street
6. **South Jefferson Park**
4095 Leetown Road
7. **Moulton Park**
716 Bloomery Road
8. **Heather Marrior Park** (undeveloped)
9. **Mount Mission Park**
4210 Mission Road
10. **Peter Burr Farm**
(Owned and operated by the
Jefferson County Historical
Society)



Jefferson County Parks and Recreation

Parks & Facilities

Sam Michaels Park

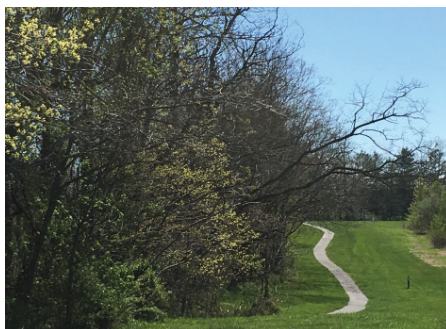

The entrance to this 130-acre park is located on Job Corps Road, near Harpers Ferry. The private setting of this park offers the perfect place to host weddings, receptions, and reunions and family events. The well shaded Mason Picnic Pavilion offers an adjacent kitchen and restroom facility. The Veterans Memorial Pavilion offers picnic tables, bathrooms and close proximity to the large playground area and Jefferson County Community Center. You will also find The Columns at Sam Michaels, baseball fields, athletic fields, playgrounds, walking and running trails, dog park, disc golf, event space



The AMP at Sam Michaels Park; Jefferson County's newest concert and Festival Venue opened in Spring of 2019. The AMP is home to the Levitt AMP Shenandoah Junction Music Series, as well as a number of other community events including concerts, plays, movies in the park. and more.

Peter Burr Farm

The oldest wood frame structure in West Virginia, Peter Burr Farm is owned and maintained by the Jefferson County Historic Landmarks Commission. They offer events and workshops to the public periodically though out the year. More information can be found at: <http://www.jeffersoncountyhlc.org>

James Hite Park



Our newest 119-acre park that includes a 2-mile walking trail, soccer and and rentable picnic pavilions, and a playground. Future plans include, dog park and softball and football fields.

Bolivar Nature Park



Located on primrose alley, near Harpers Ferry, this 7-acre park is filled with plenty of botanical delights. A walking trail allows you to stroll through the park.

Mount Mission Park



This picturesque three and one-half acre park is located on Mission Road, near Shannondale. The picnic pavilion, complete with restroom and kitchen facilities, has played host to family reunions, weddings, and birthday parties. An old church on site, a newly renovated playground, basketball hoop, horseshoe pits, sand volleyball and a baseball diamond make this park a convenient site for neighborhood get-togethers.

Leetown Park



Located one mile East of Leetown, off of old Leetown Pike, this 10-acre park has been a gathering spot since the 1970's. On the park grounds are multi-purpose fields, tennis courts, a playground, and picnic pavilion. This park offers a great place to host your company's softball league or to simply relax and just play a pick-up game of baseball. Ball fields available for reservations.

South Jefferson



Located on Route 1, between Summit Point and Middleway, this 71-acre park accommodates six baseball fields, tennis courts, concession stand, a playground, and basketball court.

Moulton Park

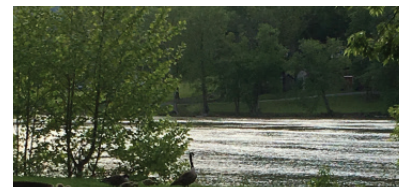

On the shore of the Shenandoah River, just North of the Bloomery Bridge, this half-mile of river frontage features camping and other recreational opportunities. A public boat ramp gives access for fishing the Shenandoah River. In 2024, Moulton Park was expanded with the aquisition of an additional 83-acres. Future plans for the park include camping, trails, parking, fishing, disc golf, and more.

Sam Michaels Snack Bar



**WE ARE
OPEN**

**Mondays & Fridays
10:00 AM - 3:00PM
Until May 5th**

**Starting June 9th
Monday - Friday
10:00 AM - 5:00PM**



**Jefferson County Community
Center at Sam Michaels Park**

Please Note: Time subject to change.



235 Sam Michaels Lane, Shenandoah Junction, WV 25442
Phone: 304-728-3207 Email: info@jcprc.org Web: www.jcprc.org

Refund/Transfer Request Form

This form is required for all refund, and transfer considerations.

Please complete the form and return to pfisher@jcprc.org or drop off at the Jefferson County Community Center.

Parent/Guardian Name: _____ Signature: _____

Address: _____ City/State/Zip: _____

Phone Number: _____ Email: _____

Participant's Name: _____

Program(s) Withdrawing From- Names & Dates:

Program(s) Transferring To (if applicable)-
Names & Dates:

Reason for withdraw/transfer request: _____

Jefferson County Parks and Recreation Refund/Transfer Policy

Our refund policy encourages early decisions, so as not to affect other customers or our ability to deliver efficient programs. All requests for refunds must be made prior to the start of the program. Registrations that require advanced tickets are not refundable. Refunds for Sports League registrations must be made prior to the listed league registration deadline. There are no refunds for missed sessions.

After initial registration, refund requests must be submitted in writing via refund request form and will be honored in the following manner:

***Admin fee is assessed per program. Please allow 7 business days for processing.**

| Cancellation Requested | 14 or more business days prior | 7-13 business days prior | Less than 7 business days prior |
|------------------------|----------------------------------|---|---|
| Refund | Full refund minus \$12 admin fee | 50% of program cost refunded minus \$12 admin fee | Not eligible |
| Transfer Program | \$5 Transfer Fee | \$5 Transfer Fee | Approval required. If approved, \$5 transfer fee will be applied. |
| | | | |

Additional fees, including out-of-county fees, supply or material fees, t-shirt costs, or others, will not be included in the refund.

If a program or activity is cancelled due to low enrollment, a full refund will be issued to your account within seven business days of the cancellation. No administrative fees will apply.

If a program or activity is cancelled and is not able to be rescheduled, a refund will be issued to your JCPRC account within 7 days of the missed class.

If JCPRC reschedules or offers a make-up for missed or cancelled classes, no refunds will be issued.

Office Use Only: Received On: _____ Processed On: _____ Processed By: _____ Refund Amount: _____

Form Updated 2/20/25

Jefferson County Parks and Recreation

Park and Program Policies

Payments & Fees

- Please make your check(s) payable to:
Jefferson County Parks & Recreation.
- A \$25 fee will be charged for all returned checks and declined credit cards.
- Incomplete registrations cannot be processed—full payment must accompany registration.
- A \$5 out-of-county fee will be charged to any person not living in Jefferson County.
- JCPRC is not responsible for lost, late or misdirected mail.
- Registration is for the program, not attendance—no make ups, refunds or credits will be offered for missed classes.

Age Policy

Program participants must be the advertised age before the program starts.

Scholarships

Scholarships are available for some programs. Contact Brenda at the JCPRC (304) 728-3207 or email bwhittington@jcprc.org.

Cancellation Policy

Programs may be cancelled due to insufficient registration, school closings or inclement weather. Check social media for the most up-to-date information.

Mark Your Calendar

NO REMINDERS WILL BE SENT. You will only be notified if there is a problem processing your registration or if the class is canceled.

Media/Photography

- The JCPRC reserves the right to take pictures at all events, activities, and programs. Pictures may be displayed in future commercials, brochures and web publications.
- Parents/children cannot take photos during classes without permission from the instructor and/or other parents of registered participants.

Attention Parents

- JCPRC instructors or staff are not responsible for your child prior to and after class time.
- It is the responsibility of the parent/guardian to notify JCPRC staff of any medical conditions/special needs of a child prior to the start of class.

Discipline Policy

The JCPRC has a discipline policy for recreation programs/facilities. In the event the participant is asked to leave a program/facility, no refund will be issued.

Refund Policy

See new policy on the cancellation request form in this book.

Oops

While every effort is made to provide accuracy in this activity guide, mistakes do happen. JCPRC staff reserves the right to make final decisions about programming.

Jefferson County Community Center:

The Jefferson County Community Center is located in Sam Michaels Park. It hosts many of our activities and the main office for park business and programming.

JCCC Hours

The Jefferson County Community Center is open at 8am each weekday. Closing hours vary, depending on classtimes.

Office Hours (Monday - Friday) 8am-5pm
Weekend hours vary, please call 304-728-3207.

Observed Holidays

The Park Office will be closed on the following holidays:

| | |
|------------------|-------------------|
| May 26..... | Memorial Day |
| June 19..... | Juneteenth |
| June 20..... | West Virginia Day |
| July 4..... | Independence Day |
| September 1..... | Labor Day |

In addition to holidays, the Community Center may close to conserve our operating budget if programs or rentals are not using the space. Always call the office at 304-728-3207 to check for availability of open gym or general facility use.

General Facility Use

"General Facility Use" provides access to the fitness room, open gym and indoor walking track. Memberships expire one year after purchase. Memberships cannot be used for programming or classes.

Additional fees apply for indoor playground.

Facility Use Fees

| | |
|--------------------------------|--------------------|
| Youth (6-18 years)..... | Daily Fee: \$2 |
| 20 Visit Membership: \$30 | Yearly Pass: \$150 |
| Adults (19-59 years)..... | Daily Fee: \$2 |
| 20 Visit Membership: \$30 | Yearly Pass: \$150 |
| Senior Adults (60+ years)..... | Daily Fee: \$2 |
| 20 Visit Membership: \$15 | Yearly Pass: \$100 |

Inclement Weather

Jefferson County Parks and Recreation makes every effort to contact customers if classes are canceled due to inclement weather. Sometimes time is short due to quickly changing conditions.

Please check the Jefferson County Parks and Recreation Facebook Page for the most up-to-date information about cancellations.



Jefferson County Mobile Recreation Birthday Party

WE BRING THE FUN!

Inflatables:

Skee Ball
Archery
Kick Darts
Ga Ga Ball
Mini Golf



Activities:

Cornhole
Jumbo Connect Four
Jumbo Jenga
Jumbo Legos
Crafts and coloring
Keva and magnet blocks



SCAN ME



<https://jeffersoncountywv.myrec.com>

*Mobile Recreation Birthday Parties take place at
the Baseball pavilion at Sam Michaels Park.

SKINNER

ACCIDENT & INJURY LAWYERS



**The Skinner Brothers : proud supporters
of FUN and the ARTS in Jefferson County!**

Stephen G. Skinner • Andrew C. Skinner



304.777.7777
SKINNERWINS.COM





Equipment, Party & Event Rentals



Since 2005 Jefferson Rentals has been your local source for quality rentals, professional recommendations, and superior customer service!



SCAN ME!



We Create. You Celebrate.



Jefferson County Parks and Recreation Commission is a 501c3 non-profit organization. Advertising sponsors help bring more fun to your parks! If you would like to advertise with us, please contact info@jcprc.org

Leading healthcare
here and **everywhere™**



Learn more at: WVUMedicine.org



*Trusted & Flexible
Child Care*

- Up to 45 customizable hours per week of flexible and dependable, cultural live-in child care assistance
- Screened and qualified au pairs from nearly 60 countries
- 24/7 year-round local and national support

Contact Stephanie today!
scarper@aupairinamerica.com | (703) 887-9182
www.aupairinamerica.com



Serving the Eastern Panhandle since
2009



Braces



the clear alternative to braces

Free
Consultation

304-728-7085 . BracesTown.com

Double A's Pony To Go
 304-995-4600



www.ponytogo.com

BUILDING COMMUNITY



It's what we do.

**Building Stronger Communities
for Over 156 Years**

www.JSB.bank
304-876-9000
SIX CONVENIENT LOCATIONS



Member
FDIC



GET THEM
THE SMILE
THEY DESERVE



Quality Orthodontics,
Made Affordable
\$189.00/mo
for Braces or Invisalign!

RS ortho

304-728-7085

BRACESTOWN.COM

CHARLES TOWN

MARTINSBURG

