

Environmental
Consulting,
Engineering and
Construction

Nutshell
ENTERPRISES, LTD.

4059 Norrisville Road
Jarrettsville, MD 21084
Phone: (410) 557-7583
Fax: (410) 557-8804

PHASE I ENVIRONMENTAL SITE ASSESSMENT

Prepared For

**AMERICAN PUBLIC UNIVERSITY SYSTEM, AND AFFILIATES
111 W. CONGRESS STREET
CHARLES TOWN, WV 25414**

Subject Property

**2 EXECUTIVE WAY
RANSON, WV 25438**

Prepared by: 
Arthur A. Shellhouse, CPEA
Environmental Auditor

Date: July 6, 2010

This report is solely for the use of American Public University System, and Affiliates, and reflects only the investigations conducted herein. Determination as to the presence of environmental contamination that would require analytical testing of water, air, soils, or building materials is beyond the scope of this study. The report was prepared in accordance with ASTM format (Standard E-1527-05) for Phase I environmental assessment reports. The client proceeds at its own risk in relying on the use of Government data in whole or part for any transaction.

TABLE OF CONTENTS

PHASE I ENVIRONMENTAL SITE ASSESSMENT 2 EXECUTIVE WAY RANSON, WV

EXECUTIVE SUMMARY

I. INTRODUCTION

II. PROPERTY DESCRIPTION

- A. Property location and legal description**
- B. Property and vicinity characteristics**
- C. Property hydrology**
- D. Property hydrogeology**

III. STANDARD ENVIRONMENTAL RECORDS REVIEW

IV. PREVIOUS PROPERTY INVESTIGATION

V. CURENT AND PAST USES OF THE PROPERTY

VI. CURRENT AND PAST USES OF ADJOIINING PROPERTIES

VII. PROPERTY RECONNAISSANCE

VIII. INTERVIEWS

IX. ASTM ADDITIONS

X. FINDINGS AND CONCLUSIONS

XI. CREDENTIALS

APPENDICES

Site location maps

Site plans

USGS topographic map

Site photographs

Aerial photographs

Federal and State Environmental Records

Historic Aerial Photographs and Sanborn Maps

**PHASE I ENVIRONMENTAL SITE ASSESSMENT
2 EXECUTIVE WAY
RANSON, WV**

EXECUTIVE SUMMARY

Nutshell Enterprises, LTD. has been retained to perform a Phase I Environmental Site Assessment (ESA) in general accordance with the scope of work and limitations set forth in ASTM Standard E-1527-05, and EPA-AAI standards.

The ESA is designed to provide the User with an assessment concerning environmental conditions (limited to those issues identified in the report) as they exist at the property.

The subject property is a former industrial warehouse building that was last occupied by Kidde Fire Fighting. The warehouse has offices and an attached building that is identified as 351 W. 2nd. Avenue. The buildings are vacant at present.

The subject is in an area known as the Commerce Corridor, with fifteen significant Brownfield's properties within a 1.5 mile corridor. The subject property is not listed as a Brownfield's site, but two adjoining properties are listed.

The adjoining Veiner property has prior "recognized environmental conditions" (REC's), as defined in ASTM Standard E 1527-05 for Phase I reporting. The historic use of the property has been reported to have included a former electric plant with dynamos and transformers on Parcel 12, a former junk shop with aboveground petroleum tanks on Parcel 6, and machinery storage on Parcels 5, 6, and 7. Parcel 7 has also been identified as a former gasoline service station location.

The prior use of the property has been proven to have contaminated the site's shallow soils with chromium, thallium and lead, PCB's, petroleum and semi-volatile organic compounds. The property has been enrolled in the U. S. Brownfields program and has had a prior Phase I and Phase II prepared under a grant from the Federal government to the cities of Charles Town and Ranson. Due to the historic use of the property and the confirmed contamination of surface soils, the subject parcel at 310 N. George Street is considered to have Historical REC's.

The adjoining property to the north of 332 N. George Street is a former Union 76 gasoline service station that has had several tanks taken out of service. There is no report of a petroleum release at the site, however continued use of the site as an automotive repair facility constitutes an adjoining property REC.

The adjoining property located to the west is the former Maytag powder spray painting facility, which is also enrolled as a Brownfield's site.

Current use of the subject property does not impose any future or potential REC's, however the history of the site suggests that there may have been historic releases of heavy metals, and volatile organic compounds that were used and stored within the on-site buildings.

The property has not been identified as requiring corrective action by EPA, however there were civil penalties imposed on Kidde Fire Fighting in 2006 for failing to file annual hazardous waste reports. There is no documented report of any release of heavy metals or VOC's, but EPA reports that the site has unknown environmental concerns:

1. unknown human exposure to contamination
2. migration of contaminated groundwater at site under control

It is noted that the property is not within a FEMA 100 year floodplain. We found no evidence of wetlands, stained soils or pavement, distressed vegetation, or areas of mining.

Non-ASTM scope issues include business risk environmental issues that are not classified as a release of hazardous materials, petroleum products or controlled substances. We found no evidence of asbestos insulation or building materials, and do not suspect the facility to have lead based paint. The building has many fluorescent light fixtures, which could have ballasts containing PCB's, however testing of ballasts is not within the scope of a Phase I investigation.

Nearby properties include former gasoline stations, the B&O Railroad tracks and former CSX Transportation facility, industries that have histories of generating hazardous wastes. Residences and businesses are also present along N. George Street and the immediate cross streets.

It appears that the local area and the subject property have been served with public water and sanitary sewer service, as far back as 1930. There is no current or future use of groundwater in the area.

I. INTRODUCTION

The stated purpose of this environmental site assessment is to ascertain potential environmental liability defined as "recognized environmental conditions (REC's) as defined in ASTM Standard E 1527-05 at this location. Specifically, the standard describes REC's as the present or potential release of hazardous materials, petroleum products and controlled substances, and the historic potential for releases, and the potential for impact from releases on adjoining properties. There are no special terms or conditions that we are aware of concerning the financing of the subject, however limiting conditions include the reliability of the regulatory lists reviewed and conditions which were not readily visible to the environmental auditor.

II. PROPERTY DESCRIPTION

A. Property location and legal description

The subject property is listed in the Jefferson County Sheriff's Tax Office records in several Real Property accounts as follow being located at 2 Executive Way, Ranson, WV, 25438. A second address for the property appears to be 351 W. 2nd. Avneue. The property was known as the Kidde Fire Fighting. An enclosed EPA Facility Detail Report lists the property owners as either Williams Holdings LLC, or Pentagon Hse-Sir, F. Whittle Road, Darby, England.

The property is shown in an attached Dewberry & Davis, LLC print dated October 12, 2005 as being the Maytag Corporation Property, consisting of 10.481 acres of land, part of which is the subject property. The plan indicates the parcel to be #74, with two lots covering the site. One lot is located to the north and east side of the site and is listed at CTC M2P1, Maytag Corp. D.B. 713 P. 215. The second lot is located on the south and west sides of the site and is listed as RC MG P129, Maytag Corp. D.B. 713 P. 215.

The map scale is 1" = 60', however it appears that the print has been reduced in size, making it difficult to determine the exact acreage of the parcel, however it appears to be approximately 2 acres in size.

The property is an irregular shaped lot that contains an industrial warehouse building of 82,000 SF, 24,000 SF of which has been used as office space. The property is situated on the east side of Executive Way, adjoining the B&O Railroad tracks to the south, and W. 2nd. Avenue to the north.

The site coordinates are: Latitude/Longitude: 39-17.477N/77-51.773.

B. Property and vicinity characteristics

The southern end of the property has a paved parking lot that borders the B&O Railroad tracks. The parking lot access is from Executive Way, which is an extension to Lawrence Street. The property contains a steel and concrete block warehouse building and has a small concrete block building on the northeast corner of the lot. The smaller building is connected to the larger warehouse by a metal runway and canopy.

There are loading docks on the north end of the building, and access to the docks is from W. 2nd. Avenue. Water service comes into the property from the north. HVAC equipment is located on the east side of the warehouse, and there are three 10,000 gallon propane tanks located in an enclosed area on the east side of the building.

There are industrial properties located to the north of the subject. The former Maytag property is currently used as the Town of Ranson civic center, and another industrial building to the southwest of the subject is currently the Boys and Girls Club of Jefferson County. The new American Public University library building adjoins the site to the east,

and an electrical substation abuts the site to the northeast. There is a large paved parking lot located on the west side of Executive Way.

C. Property hydrology

There are no storm water retention or treatment systems on the industrial property. The parking lot on the south side has two storm water catch basins, and runoff of rain water from the building runs across the parking lot to the storm drains.

It appears that runoff flows south to a ditch bordering the railroad tracks. Public water enters the site on the south side of the building, from Executive Way.

There are no bodies of water on the site, and the site is not listed as having Federal wetlands. The site is not within a 100 year floodplain.

D. Property hydrogeology

There are no domestic wells in the area. Groundwater directional flow has not been reported, but is expected to mirror surface topography and flow to the south southwest to Evitts Run.

There is one nearby Federal water supply well located between 1/8-1/4 mile SSE. It is registered as Well ID WV99190. There are no State water wells listed in the area within 1/4 mile of the subject, and there are no active domestic wells nearby. The listed domestic well is listed as groundwater under the influence of surface water, and was located at 116 E. Washington Street. The well served a population of 25 people, was hypo chlorinated, and had a history of nitrate contamination. The well appears to have been abandoned.

There are two USGS wells located within 1/8 mile of the subject. The depth to groundwater is not listed, however we have evidence from site borings that groundwater is at a depth of over 20' bgs at this site.

The enclosed GeoCheck section of the EDR Field Check Report indicates all local wells, and any available groundwater directional flow calculations. The site elevation is approximately 519' AMSL. The report also lists information concerning site topography, geologic information of the area, dominant soil composition in the general area, and local soil types.

The soils on site are classified as Hagerstown Component consisting of silt loam to a depth of 8", followed by clay to a depth of 72" below grade. The soils have infiltration rates from 0.60-6.00 in/hr.

The Rock Stratigraphic Unit for the subject area is listed as within the Paleozoic Era, Cambrian System, Cambrian Series, Stratified Sequence Category.

A USGS topographic map of the local area is enclosed with this report.

III. STANDARD ENVIRONMENTAL RECORDS REVIEW

The enclosed EDR Field Check report lists all current Federal and State environmental records that meet the search requirements of ASTM Standard E 1527-05 for Phase I reporting. The subject is listed. Significant listings nearby include (1) LUST site under 1/8 mile distant, (6) UST sites within 1/8 mile, (7) U. S. Brownfields sites within 1/8 mile, including the subject property, and the former Charles Town Coal Tar Site, which is a CERCLIS site located ¼-1/2 mile SSW on W. Congress Street.

The subject property is listed as follows:

- Kidde Fire Fighting Machinery – West 2nd. Avenue – listed as a Federal FINDS registry site
- Kidde Fire Fighting – 2 Executive Way and 351 W. 2nd. Avenue also listed as a FINDS site; registry numbers ID-1100200588 and ID-110038016250
- Kidde Fire Fighting – listed as a RCRA Non-Generator, at W. 2nd. Avenue; EPA generator number – WV0000026153; listed as being a large quantity and a small quantity generator under the name of Kidde and Badger Fire Protection; listed as having compliance issues with EPA from 2002 until 2005; mainly record keeping infractions; compliance inspections performed in 2006 and 2007
- Kidde Fire Fighting Co. – West 2nd. Avenue – listed as ICIS site; civil penalties imposed for record keeping for hazardous wastes

The closest properties listed are within 1/8 mile of the subject and include:

- 487'-ENE – McKinney's Auto Repair Garage (former George St. Union 76 service station); listed as a UST site, having (2) 1,000 gal. gas, (1) 2,000 gal. gas, and (2) 4,000 gal. gas tanks removed on 3/15/01; the tanks were installed between 1966 and 1977 and had been out of use for a couple of years prior to removal; no information as to whether the tanks had had a release
- 149'-NNW – Dixie-Narco Inc. (Maytag) – N. Lawrence and 2nd. Avenue; listed as a non-generator of hazardous wastes, a FINDS registry and as having a UST; 10,000 gallon waste oil tanks installed on 11/19/67 and removed on 5/1/88; generated F003 – non-halogenated solvents
- 535'- E – Veiner Site – 310 N. George St. – listed as a U.S. Brownfield's site; listed as a former warehouse with contents unknown
- 586' – SSE – Jefferson County Bd. Of Ed. Maintenance Dept – 201 W. North St.; listed as a RCRA conditionally exempt small quantity generator of hazardous chlorinated solvents; no violations of RCRA regulations cited

There are many additional listings at distances over 1/8 mile distant, and they can be reviewed in the enclosed EDR Radius Map report.

Local environmental records were requested from the Jefferson County Health Department under the Freedom of Information Act, in the enclosed letter dated May 19, 2009. As we are not a West Virginia consulting firm, they denied a response to our request.

IV. PREVIOUS PROPERTY INVESTIGATIONS

We have been given no prior environmental audits or assessments covering the subject property. We reviewed all of the prior audits covering the adjoining property at 310 N. George Street, as well as the records for the two adjoining houses located to the north of 310 N. George Street.

We have enclosed a brochure titled The Commerce Corridor, which describes the (15) significant Brownfield's properties located in the 1.5 mile corridor near the subject, with two adjoining properties listed.

We have enclosed the EPA RCRA Corrective Action Site Progress Profile on the subject, which states that the site has not been identified for corrective action, and that there is no information pertaining to the site potential for human exposure to contaminants, or if migration of contaminated groundwater at the site is under control.

The enclosed EPA Release dated 11/13/08 states that Kidde Fire Fighting Co. was fined a \$24,923 civil penalty for failing to file annual reports for lead and copper for 2006 for 215 N. Mildred Street and for 351 W. 2nd. Avenue.

V. CURRENT AND PAST USES OF THE PROPERTY

The enclosed Bing aerial photograph shows the building covering the block between the railroad tracks and W. 2nd. Avenue. There is an electric substation to the east and also a gas service station and two houses. Raw land is located to the southeast side where the new library is now under construction. Industrial buildings border the site to the north and west.

The prior industrial use of the property by Kidde Fire Fighting Company was ceased sometime around 2005. The warehouse building appears to have been used for fabrication, storage, shipping, and office space.

We have enclosed a USGS aerial photograph from 1988. It shows the site to be similar to the Bing later photo.

Sanborn Fire Insurance Map coverage is available for this area of Ranson, WV, and the available maps are enclosed, indicating the following conditions:

- 1952 – Victor Products Corp.-building abuts railroad tracks and is within Charles Town city limits; raw land to north in Ranson town limits; houses along 2nd. Ave.;

Victor plant to north side of N. Lawrence; homes to south; commercial building borders railroad lines to the southwest and southeast; houses along George St.; no electric substation on north side of 2nd Ave.; Victor Products and houses on north side of 2nd Ave.

- 1940 – site is raw land with scrap iron storage to east and storage buildings on both sides of rail tracks to west; homes to south and east; industrial plant to NE side of 2nd Ave. (R.D. Goetz); two houses adjoining site
- 1932 – similar to above
- 1922 – area less developed; appears to be mainly raw land; rail lines present
- 1915 – B&O RR present; commercial building to east along tracks; building running north to south on site near N. Charles (Lawrence St.); milling company to south of tracks; N. George St. present to east; no detail to north or west
- 1907 – small building along Charles Street abutting tracks; industrial building on George St. to east is vacant; two industrial plants to south side of tracks; north end of site not on map

VI. CURRENT AND PAST USES OF ADJOINING PROPERTIES

The property to the north of the subject is a concrete and metal industrial building that is also part of the original Maytag property. Northern Virginia Power Company has an electric substation to the north east and American Public University System has a new library building under construction to the east southeast.

Rail lines operated by CSX are located to the south of the subject. The rail line was formerly operated by The B&O Railroad and was formerly owned and operated by The Winchester and Potomac Railroad Company. The Boys and Girls Club of Jefferson County has a steel building on the southwest side of the rail line, with an open parking lot and the Ranson Community Center being located to the west of the subject.

Prior uses of the adjoining properties are covered in the historic description of the subject from Sanborn maps, topo maps and aerial photographs.

VII. PROPERTY RECONNAISSANCE

The property was inspected on June 10, 2010. We inspected the property and all adjoining properties. We also performed a windshield survey of the area. The inspection included the interior of the two buildings, and all exterior features.

VIII. INTERVIEWS

We interviewed Mr. Joseph Sladki, Senior Director, American Public University System. Subsequent telephone interviews were conducted with Ms. Dawn Seeburger, of ERC. Ms. Seeburger is a toxicologist who prepared the Phase II and follow-up opinion letter on the adjoining N. George Street property, and is part of the U.S. Brownfield's investigations in this area. Ms. Seeburger recommended that a limited Phase II investigation be performed due to adjoining property concerns. As there is a gas station

located to the northeast, and up gradient from the site, and as the station has had a confirmed release of petroleum, she recommended that soil vapor surveys or indoor air quality testing be performed within the building.

She also recommended that as the future building will meet LEEDS certifications, that subsurface soil testing should be conducted in areas where future excavations will take place.

IX. ASTM 1527-05 ADDITIONS

User Provided Information

Title information was obtained from a Real Property search of Jefferson County Records.

We are aware of no environmental liens on the property, and did not provide a lien search within the scope of our contracted services. There are no reported environmental land use restrictions in the State and Federal government environmental records that were reviewed. We have been provided with no specialized knowledge from the current or past owners.

Deviations

We are aware of no deviations to the Practice, other than owner supplied information, which is limited to a search of environmental liens, and whether there has been any valuation reduction for environmental issues.

Additional Services

Additional services other than those proposed in our initial contract have not yet been offered and accepted, with regards to environmental conditions at the subject property. Nutshell recommends herein that a limited Phase II investigation be prepared, and the scope of the investigation will be covered under separate cover.

References

All of the environmental, ownership and historic use documentation information is contained in the report as appendices. Due to their length, we have not enclosed prior Phase I or Phase II reports with this document.

Signature of Environmental Professional

We declare that, to the best of our professional knowledge and belief, we meet the definition of Environmental Professional as defined in 312.10 of CFR 312, and we have the specific qualifications based on education, training, and experience to assess a property of the nature, history, and setting of the subject property. We have developed and performed the all appropriate inquiries in conformance with the standards and practices set forth in 40 CFR Part 312.

Certified by: 
Arthur A. Shellhouse, CPEA

X. FINDINGS AND CONCLUSIONS

We found no recognized environmental concerns (REC's) on this property. There are adjacent properties that could be expected to environmentally impact the subject property. There has been a Historical REC related to the use of the adjoining property to the east for a junk shop, scrap yard, steel or iron storage, a former gas station, above ground petroleum storage tanks, and proximity to an active railroad line. Prior Phase II investigations have quantified the historic surface soil contamination at this location. Contamination of shallow surface soils included heavy metals, petroleum, PCB's, and SVOC's. Deeper contamination of petroleum hydrocarbons has also been documented.

An adjoining gasoline service station located to the northeast of the subject has also had a history of petroleum subsurface releases, and is an active automotive repair business.

We found no "business risk" environmental concerns with the property, and have recommended that fluorescent light fixture ballasts be tested for PCB's prior to removing the light fixtures.

Our recommendations for further work or study include the following:

1. Perform a current limited Phase II subsurface soil study to determine current conditions in the area of the future surfacing of the metal exterior walls of the buildings. Footers will have to be excavated to add brick or decorative concrete walls, thus dirt to a depth of at least 30" bgs should be examined for EPA regulated contaminants.
2. Perform an indoor air quality analysis by performing several shallow borings through the concrete slab of the buildings. Soil vapor would be collected with a vacuum pump and tested for regulated volatile organic compounds.

XI. CREDENTIALS

The auditor is a Certified Professional Environmental Auditor and a Certified Environmental Specialist, with both a Bachelor's and Master's degree in the environmental sciences. He has prepared over 3,500 Phase I and Phase II reports over a 35 year period with Nutshell.

APPENDIX I

Location Map

Aerial Photographs

USGS Topographic Map

Tax Parcel Map

Property Description

Site Maps

Site Photographs



Internet Explorer is currently running with add-ons disabled. Click here to manage, disable, or remove your add-ons.



2 executive way, 25438

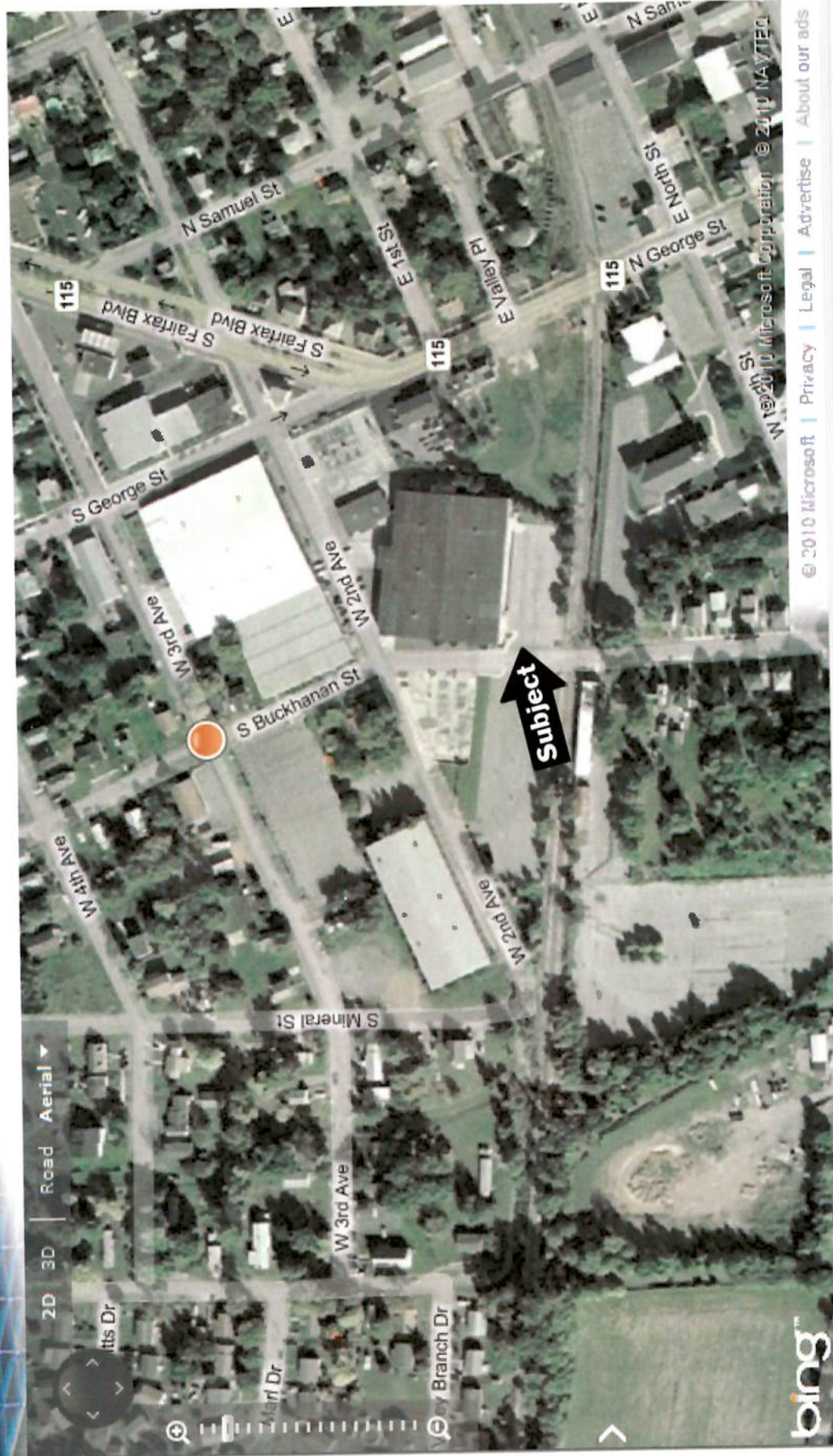

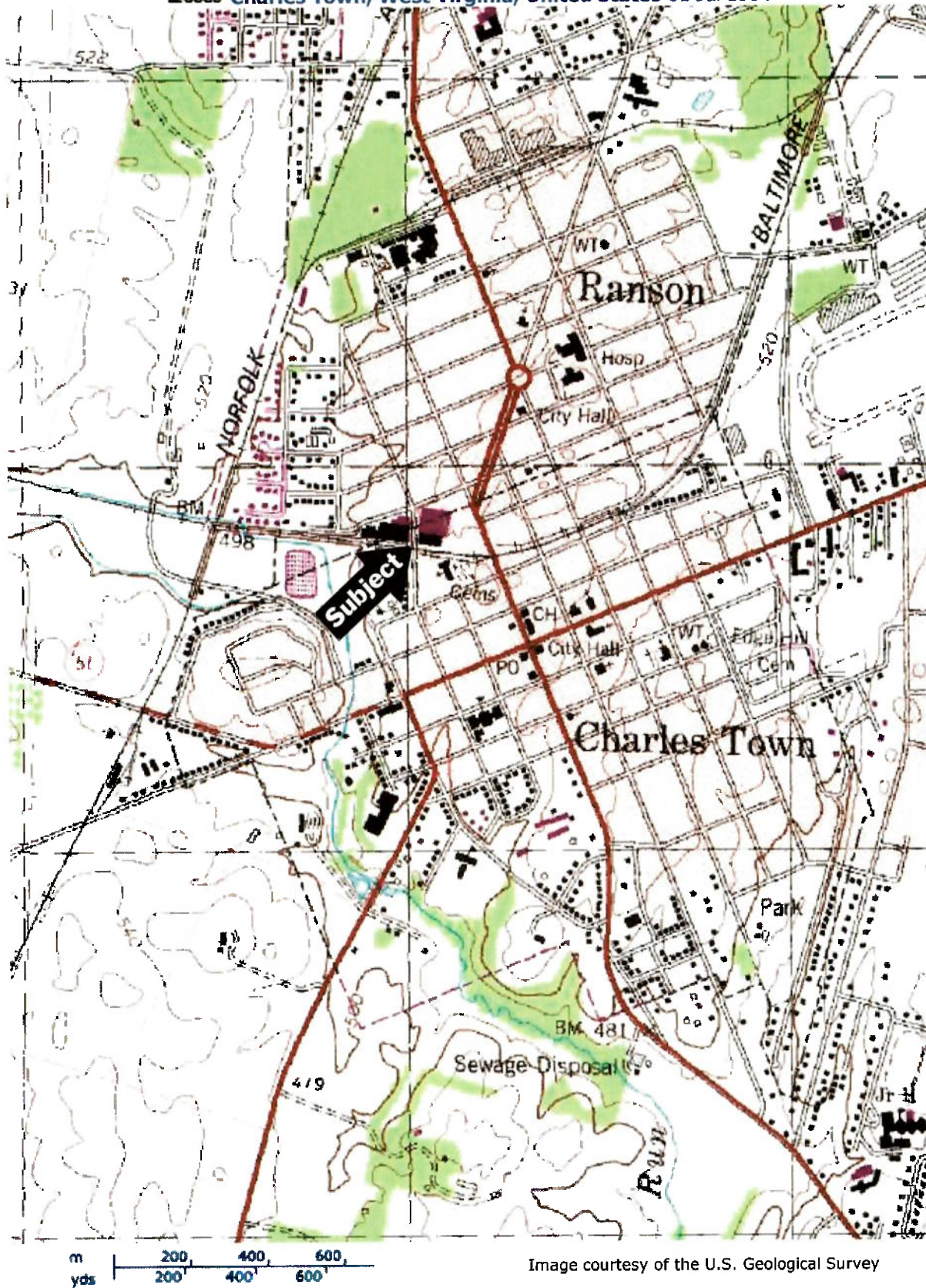

Subject

[Send To Printer](#)[Back To MSR Maps](#)[Change to 11x17 Print Size](#)[Show Grid Lines](#)[Change to Landscape](#)**USGS Charles Town, West Virginia, United States 01 Jul 1984**© 2010 Microsoft Corporation. [Terms of Use](#) [Privacy Statement](#)

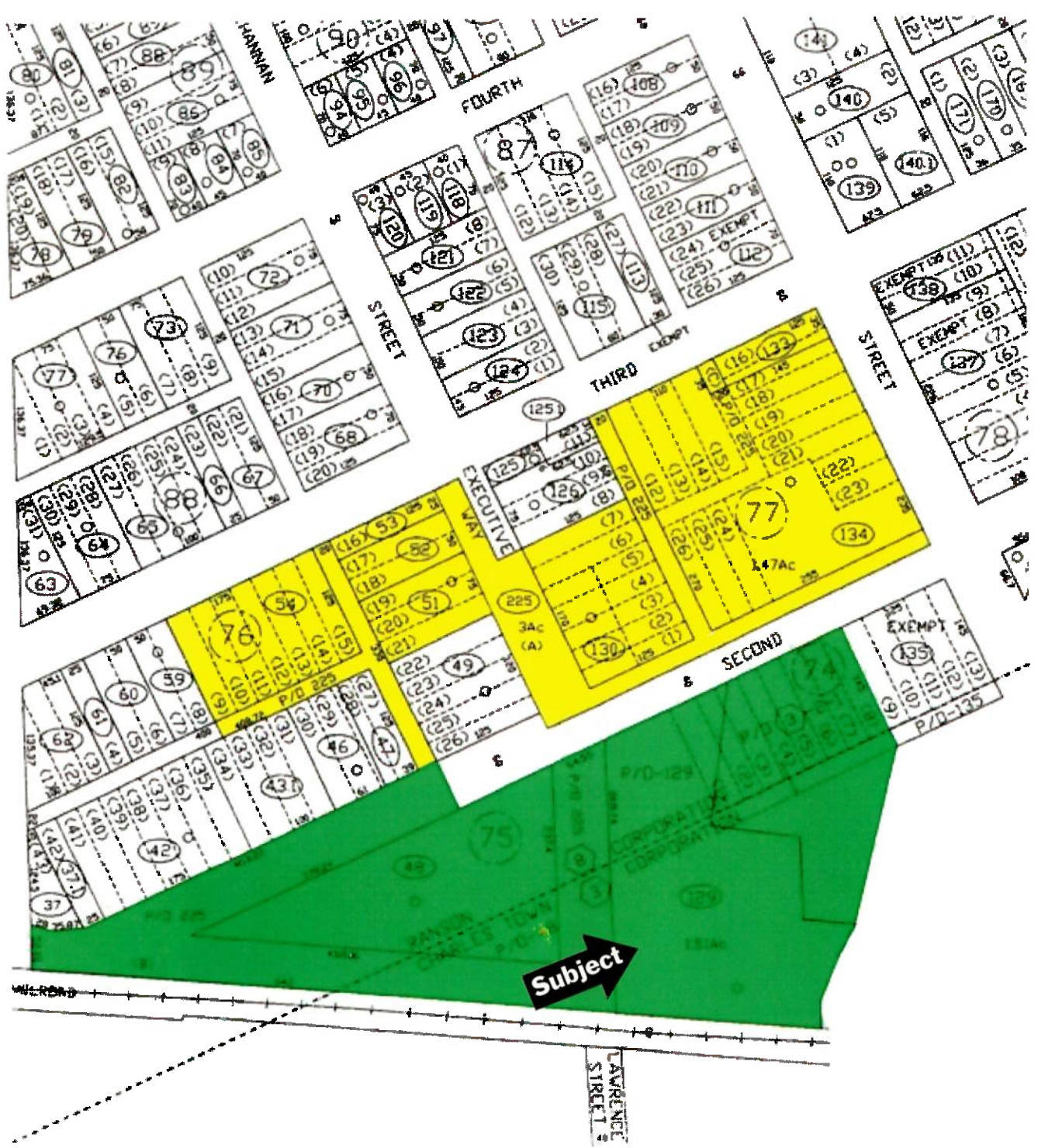



John Skoglin — (410) 244-3132

john.skoglin@cbre.com

Industrial Property For Lease

2 Executive Way

2 Executive Way, Ranson, WV 25438



Total Space Available: **82,500 SF**
Rental Rate: **\$3.95 /SF/Year**
Property Type: **Industrial**
Property Sub-type: **Warehouse**
Building Size: **82,500 SF**

Last Verified 5/24/2010
Listing ID 15377984

1 Space Available

Display Rental Rate as [Entered](#)

Space 1

Space Available: **82,500 SF**
Rental Rate: **\$3.95 /SF/Year**
Space Type: **Warehouse**
Lease Type: **NNN**
Office SF: **24000 SF**
No. Dock-High
Doors/Loading: **3**
No. Drive In / Grade-
Level Doors: **1**
Clear Ceiling Height: **22 ft.**

Description

Rail service possible.

Map of 2 Executive Way, Ranson, WV 25438 (Jefferson County)

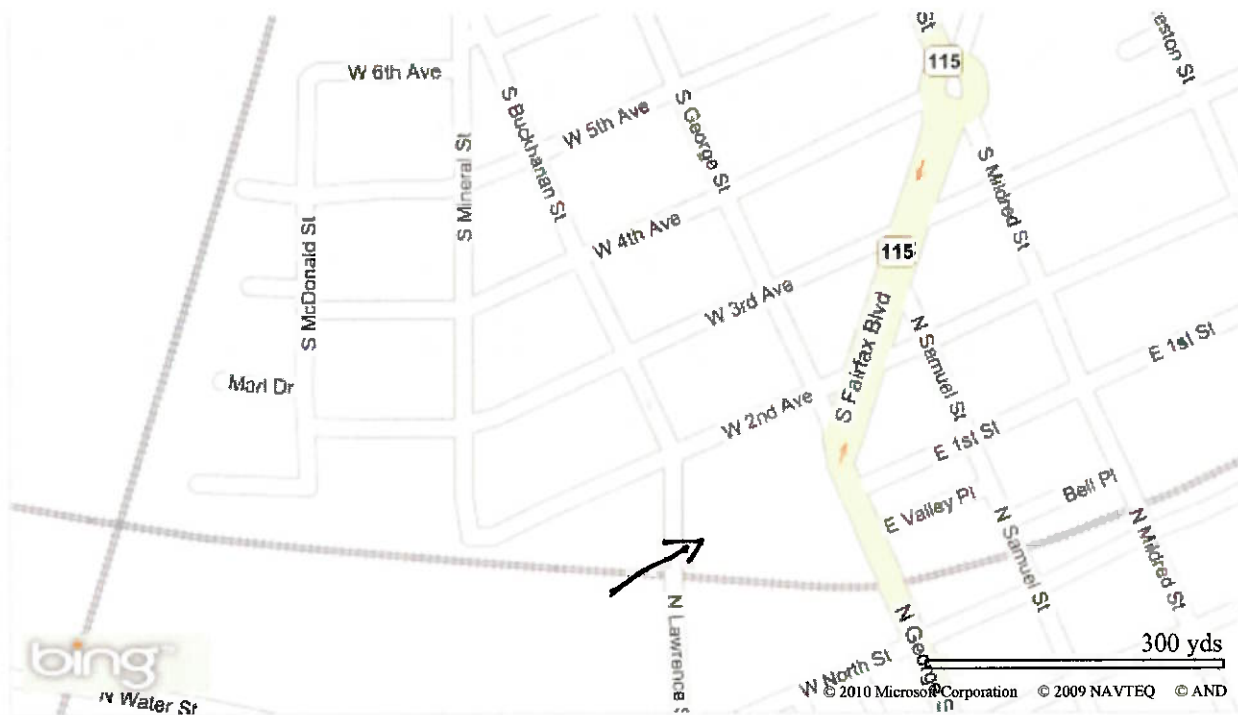

Created 10/8/2007

The Commerce Corridor

Commerce Corridor Vision & Revitalization Plan



The Commerce Corridor (Corridor) area consists of downtown neighborhoods in both Ranson and adjacent Charles Town, arrayed along a north south road corridor in Ranson and a perpendicular east-west railroad corridor that straddles the Ranson/Charles Town border. This area revolves around Ranson's main downtown street corridor, Fairfax Boulevard, running from an abandoned chemical/fertilizer plant to the north, south through downtown residences, shopping areas and idled brownfield properties crossing over the municipal border with Charles Town. At this point, a CSX railroad line located two blocks north of Charles Town's main street (Washington Street) intersects with Fairfax Boulevard. The Corridor then extends approximately two (2) blocks east and six (6) blocks west along the railroad line through neighborhoods and brownfields in Charles Town. There are at least 15 significant brownfield properties arrayed along this 1.5 mile corridor, such as:

- Kidde Brass Foundry, a 100+ year old contaminated foundry recently acquired by Ranson for redevelopment as a mixed-use downtown center under LEED-ND standards;
- Miller Chemical/Fertilizer, a large abandoned facility in Ranson that was recently subject to West Virginia state-led cleanup and Voluntary Remediation Program (VRP) participation;
- Maytag Spray Painting facility, an idled manufacturing facility in Ranson that has been redeveloped into the Ranson Civic Center;
- Charles Town Public Works and Landfill, an operating but obsolete and contaminated public works facility located adjacent to Evitts Run Creek;
- Viener Metal Salvage Yard, a former metal salvaging site currently under redevelopment as the American Public University's Academic Center, the largest privately-financed LEED building in the state;
- Peoples Supply Granary, an idled granary and pesticide sales center located in Charles Town; and
- Supertane Coal Tar CERCLIS site, a former gas manufacturing site in Charles Town, subject to EPA emergency removal action, and undergoing further remedial investigation/action by the owner.

Commerce Corridor Vision & Revitalization Plan



Target Investment Areas

- A. New Community Park
- B. Core Center/Recreational Complex
- C. Commercial Office & Technology Center
- D. Commercial Entertainment Center
- E. Parking Garage
- F. County Complex
- G. Solid Housing



The Revitalization Corridor

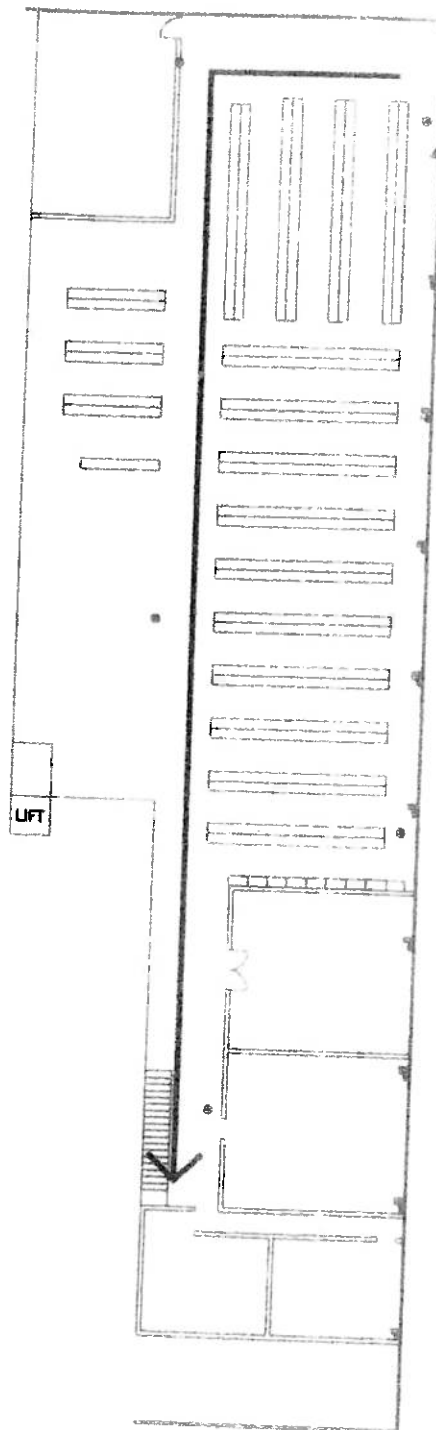
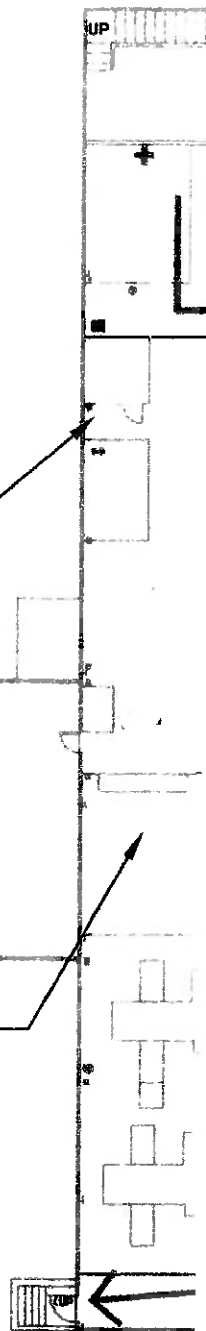



#1 Southwest corner of site; street and town community center to west



#2 New university building under construction to east



#3 Houses and rail tracks crossing N. Lawrence St. to SSW



#4 South front of building, with roof rain leaders discharging to parking lot



#5 Southeast corner of building and main entrance



#6 Southwest corner of building & Executive Way



#7 Five air conditioning units to east side of building



#8 New university building adjoining site to east



#9 West side of building on Executive Way at town line



#10 View south to railroad tracks, N. Lawrence St. and Boys & Girls Club building



#11 Boys & Girls Club and residence to SSW



#12 Interior central portion of former manufacturing plant



#13 Overhead propane gas heaters and insulated roof



#14 Insulation on sprinkler system water pipes

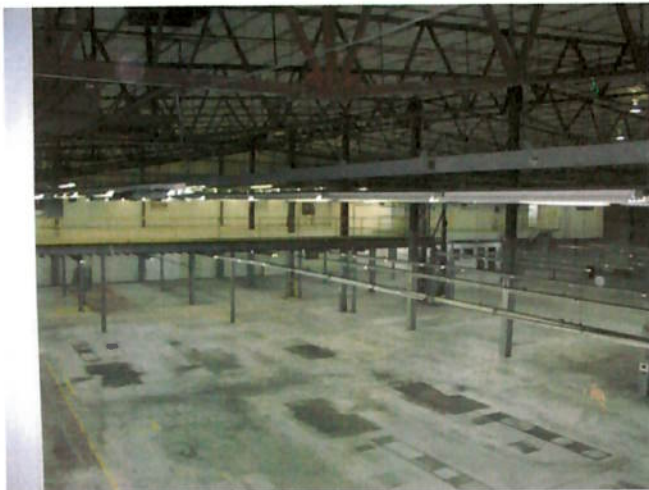

#15 View of plant from elevated office area to east end of building



#16 Electric substation to northeast of site



#17 East wall of attached masonry building and new university building



#18 Vestibule connecting main and attached buildings



#19 Propane storage tanks in fenced enclosure with fire wall

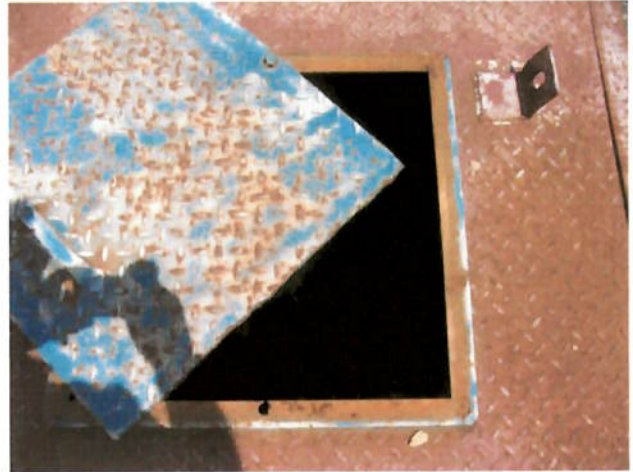

#20 Shut off valve to sprinkler supply line at north end of building



#20 One of two emergency gas fired generators

APPENDIX II

Federal & State Environmental Records Database

2 Executive Way
2 Executive Way
Ranson, WV 25438

Inquiry Number: 2794485.1s
June 16, 2010

The EDR Radius Map™ Report

Prepared using the EDR FieldCheck® System

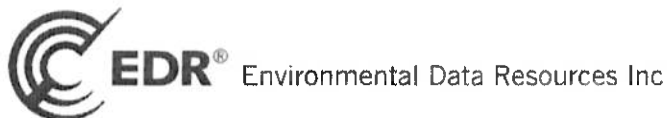

440 Wheelers Farms Road
Milford, CT 06461
Toll Free, 800.352.0050
www.edrnet.com

TABLE OF CONTENTS

| <u>SECTION</u> | <u>PAGE</u> |
|---|-------------|
| Executive Summary..... | ES1 |
| Overview Map..... | 2 |
| Detail Map..... | 3 |
| Map Findings Summary..... | 4 |
| Map Findings..... | 7 |
| Orphan Summary..... | 123 |
| Government Records Searched/Data Currency Tracking..... | GR-1 |

GEOCHECK ADDENDUM

GeoCheck - Not Requested

Thank you for your business.
Please contact EDR at 1-800-352-0050
with any questions or comments.

Disclaimer - Copyright and Trademark Notice

The EDR FieldCheck® System enables EDR's customers to make certain online modifications to the maps and text contained in EDR Radius Map Reports. As a result, the maps and text contained in this Report may have been so modified. EDR has not taken any action to verify any such modifications, and this report and the findings set forth herein must be read in light of this fact. The EDR FieldCheck System accesses user-modified records from previously submitted reports. Any user-modified record from a previous report that is plotted outside the search radius of this report may not be included in this report.

This Report contains certain information obtained from a variety of public and other sources reasonably available to Environmental Data Resources, Inc. It cannot be concluded from this Report that coverage information for the target and surrounding properties does not exist from other sources. **NO WARRANTY EXPRESSED OR IMPLIED, IS MADE WHATSOEVER IN CONNECTION WITH THIS REPORT. ENVIRONMENTAL DATA RESOURCES, INC. SPECIFICALLY DISCLAIMS THE MAKING OF ANY SUCH WARRANTIES, INCLUDING WITHOUT LIMITATION, MERCHANTABILITY OR FITNESS FOR A PARTICULAR USE OR PURPOSE. ALL RISK IS ASSUMED BY THE USER. IN NO EVENT SHALL ENVIRONMENTAL DATA RESOURCES, INC. BE LIABLE TO ANYONE, WHETHER ARISING OUT OF ERRORS OR OMISSIONS, NEGLIGENCE, ACCIDENT OR ANY OTHER CAUSE, FOR ANY LOSS OF DAMAGE, INCLUDING, WITHOUT LIMITATION, SPECIAL, INCIDENTAL, CONSEQUENTIAL, OR EXEMPLARY DAMAGES. ANY LIABILITY ON THE PART OF ENVIRONMENTAL DATA RESOURCES, INC. IS STRICTLY LIMITED TO A REFUND OF THE AMOUNT PAID FOR THIS REPORT.** Purchaser accepts this Report "AS IS". Any analyses, estimates, ratings, environmental risk levels or risk codes provided in this Report are provided for illustrative purposes only, and are not intended to provide, nor should they be interpreted as providing any facts regarding, or prediction or forecast of, any environmental risk for any property. Only a Phase I Environmental Site Assessment performed by an environmental professional can provide information regarding the environmental risk for any property. Additionally, the information provided in this Report is not to be construed as legal advice.

Copyright 2010 by Environmental Data Resources, Inc. All rights reserved. Reproduction in any media or format, in whole or in part, of any report or map of Environmental Data Resources, Inc., or its affiliates, is prohibited without prior written permission.

EDR and its logos (including Sanborn and Sanborn Map) are trademarks of Environmental Data Resources, Inc. or its affiliates. All other trademarks used herein are the property of their respective owners.

EXECUTIVE SUMMARY

A search of the environmental records was conducted by Environmental Data Resources, Inc. (EDR). NUTSHELL LTD used the EDR FieldCheck System to review and/or revise the results of this search, based on independent data verification by NUTSHELL LTD. The report was designed to assist parties seeking to meet the search requirements of EPA's Standards and Practices for All Appropriate Inquiries (40 CFR Part 312), the ASTM Standard Practice for Environmental Site Assessments (E 1527-05) or custom requirements developed for the evaluation of environmental risk associated with a parcel of real estate.

TARGET PROPERTY INFORMATION

ADDRESS

2 EXECUTIVE WAY
RANSON, WV 25438

COORDINATES

Latitude (North): 39.291600 - 39° 17' 29.8"
Longitude (West): 77.863200 - 77° 51' 47.5"
Universal Transverse Mercator: Zone 18
UTM X (Meters): 253064.4
UTM Y (Meters): 4352837.0
Elevation: 519 ft. above sea level

USGS TOPOGRAPHIC MAP ASSOCIATED WITH TARGET PROPERTY

Target Property Map: 39077-C7 CHARLES TOWN, WV
Most Recent Revision: 1997

West Map: 39077-C8 MIDDLEWAY, WV
Most Recent Revision: 1978

TARGET PROPERTY SEARCH RESULTS

The target property was identified in the following records. For more information on this property see page 7.

| Site | Database(s) | EPA ID |
|--|-------------------------|--------------|
| KIDDE FIRE FIGHTING MACHINING WEST 2ND AVE. RANSON, WV 25438 | FINDS | N/A |
| KIDDE FIRE FIGHTING 2 EXECUTIVE WAY RANSON, WV 25438 | FINDS | N/A |
| KIDDE FIRE FIGHTING 351 W 2ND AVE RANSON, WV 25438 | FINDS | N/A |
| KIDDE FIRE FIGHTING WEST SECOND ST RANSON, WV 25438 | RCRA-NonGen MANIFEST | WV0000026153 |

EXECUTIVE SUMMARY

KIDDE FIRE FIGHTING CO.
WEST 2ND AVE. RANSON WV 25438-
RANSON, WV 25438

ICIS

N/A

DATABASES WITH NO MAPPED SITES

No sites were identified in following databases.

STANDARD ENVIRONMENTAL RECORDS

Federal NPL site list

NPL..... National Priority List
Proposed NPL..... Proposed National Priority List Sites
NPL LIENS..... Federal Superfund Liens

Federal Delisted NPL site list

Delisted NPL..... National Priority List Deletions

Federal CERCLIS list

FEDERAL FACILITY..... Federal Facility Site Information listing

Federal CERCLIS NFRAP site List

CERC-NFRAP..... CERCLIS No Further Remedial Action Planned

Federal RCRA CORRACTS facilities list

CORRACTS..... Corrective Action Report

Federal RCRA non-CORRACTS TSD facilities list

RCRA-TSDF..... RCRA - Treatment, Storage and Disposal

Federal RCRA generators list

RCRA-LQG..... RCRA - Large Quantity Generators
RCRA-SQG..... RCRA - Small Quantity Generators

Federal institutional controls / engineering controls registries

US ENG CONTROLS..... Engineering Controls Sites List
US INST CONTROL..... Sites with Institutional Controls

Federal ERNS list

ERNS..... Emergency Response Notification System

EXECUTIVE SUMMARY

State- and tribal - equivalent CERCLIS

SHWS..... This state does not maintain a SHWS list. See the Federal CERCLIS list and Federal NPL list.

State and tribal landfill and/or solid waste disposal site lists

SWF/LF..... List of M.S.W. Landfills/Transfer Station Listing
LCP..... Landfill Closure Program

State and tribal leaking storage tank lists

INDIAN LUST..... Leaking Underground Storage Tanks on Indian Land

State and tribal registered storage tank lists

INDIAN UST..... Underground Storage Tanks on Indian Land
FEMA UST..... Underground Storage Tank Listing

State and tribal voluntary cleanup sites

INDIAN VCP..... Voluntary Cleanup Priority Listing

State and tribal Brownfields sites

BROWNFIELDS..... Brownfields Sites Listing

ADDITIONAL ENVIRONMENTAL RECORDS

Local Lists of Landfill / Solid Waste Disposal Sites

ODI..... Open Dump Inventory
DEBRIS REGION 9..... Torres Martinez Reservation Illegal Dump Site Locations
INDIAN ODI..... Report on the Status of Open Dumps on Indian Lands

Local Lists of Hazardous waste / Contaminated Sites

US CDL..... Clandestine Drug Labs
CDL..... Drug Lab Site Locations
US HIST CDL..... National Clandestine Laboratory Register

Local Land Records

LIENS 2..... CERCLA Lien Information
LUCIS..... Land Use Control Information System

Records of Emergency Release Reports

HMIRS..... Hazardous Materials Information Reporting System
SPILLS..... Spills Listing

Other Ascertainable Records

DOT OPS..... Incident and Accident Data

EXECUTIVE SUMMARY

| | |
|-----------------------|---|
| DOD..... | Department of Defense Sites |
| FUDS..... | Formerly Used Defense Sites |
| CONSENT..... | Superfund (CERCLA) Consent Decrees |
| ROD..... | Records Of Decision |
| UMTRA..... | Uranium Mill Tailings Sites |
| MINES..... | Mines Master Index File |
| TRIS..... | Toxic Chemical Release Inventory System |
| TSCA..... | Toxic Substances Control Act |
| FTTS..... | FIFRA/ TSCA Tracking System - FIFRA (Federal Insecticide, Fungicide, & Rodenticide Act)/TSCA (Toxic Substances Control Act) |
| HIST FTTS..... | FIFRA/TSCA Tracking System Administrative Case Listing |
| SSTS..... | Section 7 Tracking Systems |
| PADS..... | PCB Activity Database System |
| MLTS..... | Material Licensing Tracking System |
| RADINFO..... | Radiation Information Database |
| RAATS..... | RCRA Administrative Action Tracking System |
| UIC..... | Underground Injection Wells |
| DRYCLEANERS..... | Listing of Drycleaner Locations |
| NPDES..... | Wastewater Discharge Permits Listing |
| AIRS..... | Permitted Facility and Emissions Listing |
| INDIAN RESERV..... | Indian Reservations |
| SCRD DRYCLEANERS..... | State Coalition for Remediation of Drycleaners Listing |
| COAL ASH DOE..... | Sleam-Electric Plan Operation Data |
| COAL ASH EPA..... | Coal Combustion Residues Surface Impoundments List |
| PCB TRANSFORMER..... | PCB Transformer Registration Database |

SURROUNDING SITES: SEARCH RESULTS

Surrounding sites were identified in the following databases.

Elevations have been determined from the USGS Digital Elevation Model and should be evaluated on a relative (not an absolute) basis. Relative elevation information between sites of close proximity should be field verified. Sites with an elevation equal to or higher than the target property have been differentiated below from sites with an elevation lower than the target property. Page numbers and map identification numbers refer to the EDR Radius Map report where detailed data on individual sites can be reviewed.

Sites listed in ***bold italics*** are in multiple databases.

Unmappable (orphan) sites are not considered in the foregoing analysis.

STANDARD ENVIRONMENTAL RECORDS

Federal CERCLIS list

CERCLIS: The Comprehensive Environmental Response, Compensation and Liability Information System contains data on potentially hazardous waste sites that have been reported to the USEPA by states, municipalities, private companies and private persons, pursuant to Section 103 of the Comprehensive Environmental Response, Compensation and Liability Act (CERCLA). CERCLIS contains sites which are either

EXECUTIVE SUMMARY

proposed to or on the National Priorities List (NPL) and sites which are in the screening and assessment phase for possible inclusion on the NPL.

An online review and analysis by NUTSHELL LTD of the CERCLIS list, as provided by EDR, and dated 01/29/2010 has revealed that there are 2 CERCLIS sites within approximately 0.5 miles of the target property.

| <u>Equal/Higher Elevation</u> | <u>Address</u> | <u>Direction / Distance</u> | <u>Map ID</u> | <u>Page</u> |
|---------------------------------------|---------------------|----------------------------------|---------------|-------------|
| VALLEY CHEMICAL AND FERTILIZER | FAIRFAX BLVD | NNE 1/4 - 1/2 (0.274 mi.) | 29 | 65 |
| <u>Lower Elevation</u> | <u>Address</u> | <u>Direction / Distance</u> | <u>Map ID</u> | <u>Page</u> |
| KIDDE FENWAL INC DBA KIDDE FIR | N MILDRED ST | N 1/4 - 1/2 (0.448 mi.) | G34 | 69 |

Federal RCRA generators list

RCRA-CESQG: RCRAInfo is EPA's comprehensive information system, providing access to data supporting the Resource Conservation and Recovery Act (RCRA) of 1976 and the Hazardous and Solid Waste Amendments (HSWA) of 1984. The database includes selective information on sites which generate, transport, store, treat and/or dispose of hazardous waste as defined by the Resource Conservation and Recovery Act (RCRA). Conditionally exempt small quantity generators (CESQGs) generate less than 100 kg of hazardous waste, or less than 1 kg of acutely hazardous waste per month.

An online review and analysis by NUTSHELL LTD of the RCRA-CESQG list, as provided by EDR, and dated 02/17/2010 has revealed that there are 2 RCRA-CESQG sites within approximately 0.25 miles of the target property.

| <u>Equal/Higher Elevation</u> | <u>Address</u> | <u>Direction / Distance</u> | <u>Map ID</u> | <u>Page</u> |
|---------------------------------------|----------------------------|--------------------------------|---------------|-------------|
| JEFFERSON CO. BD OF ED-MAINTEN | 201 W. NORTH STREET | SSE 0 - 1/8 (0.111 mi.) | 9 | 28 |
| CREAMERS AUTO SVC CTR INC | 200 E NORTH ST | E 1/8 - 1/4 (0.202 mi.) | E22 | 51 |

State and tribal leaking storage tank lists

LUST: The Leaking Underground Storage Tank Incident Reports contain an inventory of reported leaking underground storage tank incidents. The data come from the Department of Commerce, Labor & Environmental Resources' Leaking Underground Storage Tanks database.

An online review and analysis by NUTSHELL LTD of the LUST list, as provided by EDR, and dated 03/09/2010 has revealed that there are 5 LUST sites within approximately 0.5 miles of the target property.

| <u>Equal/Higher Elevation</u> | <u>Address</u> | <u>Direction / Distance</u> | <u>Map ID</u> | <u>Page</u> |
|----------------------------------|----------------------------|----------------------------------|---------------|-------------|
| HILL'S CHEVRON (FORMERLY) | 222 N GEORGE ST | SE 1/8 - 1/4 (0.180 mi.) | C14 | 37 |
| CIRCLE SERVICE STATION | 101 FAIRFAX BLVD | NNE 1/4 - 1/2 (0.466 mi.) | 36 | 120 |
| <u>Lower Elevation</u> | <u>Address</u> | <u>Direction / Distance</u> | <u>Map ID</u> | <u>Page</u> |
| WEST END GULF | 321 W WASHINGTON ST | S 1/8 - 1/4 (0.242 mi.) | 26 | 59 |
| SOC GAS STATION | 211 S MILDRED ST | NNE 1/4 - 1/2 (0.329 mi.) | 30 | 66 |
| 7-ELEVEN #10673 | 100 S MILDRED ST | NNE 1/4 - 1/2 (0.379 mi.) | 31 | 67 |

EXECUTIVE SUMMARY

State and tribal registered storage tank lists

UST: The Underground Storage Tank database contains registered USTs. USTs are regulated under Subtitle I of the Resource Conservation and Recovery Act (RCRA). The data come from the Department of Commerce, Labor & Environmental Resources.

An online review and analysis by NUTSHELL LTD of the UST list, as provided by EDR, and dated 03/09/2010 has revealed that there are 7 UST sites within approximately 0.25 miles of the target property.

| <u>Equal/Higher Elevation</u> | <u>Address</u> | <u>Direction / Distance</u> | <u>Map ID</u> | <u>Page</u> |
|---|---|--|-------------------------|----------------------|
| MC KINNEYS AUTO REPAIR (FORMER HILL'S CHEVRON (FORMERLY) WALL'S SERVICE STATION GUY CHICCHIRICHI PROPERTY | 400 N GEORGE ST 222 N GEORGE ST E LIBERTY ST 200 N SAMUEL ST | ENE 0 - 1/8 (0.092 mi.) SE 1/8 - 1/4 (0.180 mi.) SE 1/8 - 1/4 (0.187 mi.) ESE 1/8 - 1/4 (0.236 mi.) | B7 C14 C20 F25 | 23 37 48 59 |
| <u>Lower Elevation</u> | <u>Address</u> | <u>Direction / Distance</u> | <u>Map ID</u> | <u>Page</u> |
| DIXIE-NARCO INCORPORATED INDEPENDENT FIRE WEST END GULF | NORTH LAWRENCE STREET 200 W SECOND ST 321 W WASHINGTON ST | NNW 0 - 1/8 (0.028 mi.) NNE 1/8 - 1/4 (0.140 mi.) S 1/8 - 1/4 (0.242 mi.) | 6 11 26 | 19 31 59 |

State and tribal institutional control / engineering control registries

INST CONTROL: Sites that have institutional controls in place.

An online review and analysis by NUTSHELL LTD of the INST CONTROL list, as provided by EDR, and dated 03/11/2010 has revealed that there is 1 INST CONTROL site within approximately 0.5 miles of the target property.

| <u>Lower Elevation</u> | <u>Address</u> | <u>Direction / Distance</u> | <u>Map ID</u> | <u>Page</u> |
|------------------------|-----------------------|-----------------------------|---------------|-------------|
| KIDDE FIRE FIGHTING | 215 N. MILDRED STREET | N 1/4 - 1/2 (0.448 mi.) | G33 | 69 |

State and tribal voluntary cleanup sites

VCP: Sites involved in the Voluntary Remediation Program.

An online review and analysis by NUTSHELL LTD of the VCP list, as provided by EDR, and dated 03/11/2010 has revealed that there is 1 VCP site within approximately 0.5 miles of the target property.

| <u>Lower Elevation</u> | <u>Address</u> | <u>Direction / Distance</u> | <u>Map ID</u> | <u>Page</u> |
|------------------------|-----------------------|-----------------------------|---------------|-------------|
| KIDDE FIRE FIGHTING | 215 N. MILDRED STREET | N 1/4 - 1/2 (0.448 mi.) | G33 | 69 |

EXECUTIVE SUMMARY

ADDITIONAL ENVIRONMENTAL RECORDS

Local Brownfield lists

US BROWNFIELDS: The EPA's listing of Brownfields properties addressed by Cooperative Agreement Recipients and Brownfields properties addressed by Targeted Brownfields Assessments

An online review and analysis by NUTSHELL LTD of the US BROWNFIELDS list, as provided by EDR, and dated 03/02/2010 has revealed that there are 12 US BROWNFIELDS sites within approximately 0.5 miles of the target property.

| <u>Equal/Higher Elevation</u> | <u>Address</u> | <u>Direction / Distance</u> | <u>Map ID</u> | <u>Page</u> |
|--------------------------------|-------------------------|-----------------------------|---------------|-------------|
| VEINER | 310 NORTH GEORGE STREET | E 1/8 - 1/4 (0.101 mi.) | B8 | 24 |
| FORMER CSX TRANSPORTATION FACI | EAST NORTH STREET | E 1/8 - 1/4 (0.148 mi.) | 12 | 31 |
| PEOPLE'S SUPPLY | 312 NORTH SAMUEL STREET | E 1/8 - 1/4 (0.184 mi.) | D15 | 40 |
| SHOWROOM | 301 N. SAMUEL STREET | E 1/8 - 1/4 (0.186 mi.) | D17 | 43 |
| GRANARY PROPERTY | 301 N. SAMUEL STREET | E 1/8 - 1/4 (0.186 mi.) | D18 | 45 |
| MASONRY GARAGE/WAREHOUSE PROPE | 301 N. SAMUEL STREET | E 1/8 - 1/4 (0.186 mi.) | D19 | 47 |
| CREAMER'S AUTOMOTIVE | 200 E. NORTH STREET | E 1/8 - 1/4 (0.202 mi.) | E21 | 49 |
| AMS, INC. | 200 NORTH SAMUEL STREET | ESE 1/8 - 1/4 (0.236 mi.) | F24 | 55 |
| WHITMORE LUMBER | 300 N. MILDRED STREET | E 1/4 - 1/2 (0.256 mi.) | 28 | 63 |
| DIXIE-NARCO | EAGLE AVENUE | SW 1/4 - 1/2 (0.449 mi.) | 35 | 118 |
| <u>Lower Elevation</u> | <u>Address</u> | <u>Direction / Distance</u> | <u>Map ID</u> | <u>Page</u> |
| FORMER MAYTAG FACILITY | NE CORNER OF MINERAL ST | W 1/8 - 1/4 (0.130 mi.) | 10 | 29 |
| PUBLIC WORKS FACILITY | 34 NORTH WATER STREET | SSW 1/8 - 1/4 (0.186 mi.) | 16 | 41 |

Other Ascertainable Records

RCRA-NonGen: RCRAInfo is EPA's comprehensive information system, providing access to data supporting the Resource Conservation and Recovery Act (RCRA) of 1976 and the Hazardous and Solid Waste Amendments (HSWA) of 1984. The database includes selective information on sites which generate, transport, store, treat and/or dispose of hazardous waste as defined by the Resource Conservation and Recovery Act (RCRA). Non-Generators do not presently generate hazardous waste.

An online review and analysis by NUTSHELL LTD of the RCRA-NonGen list, as provided by EDR, and dated 02/17/2010 has revealed that there are 4 RCRA-NonGen sites within approximately 0.25 miles of the target property.

| <u>Equal/Higher Elevation</u> | <u>Address</u> | <u>Direction / Distance</u> | <u>Map ID</u> | <u>Page</u> |
|-------------------------------|-----------------------|-----------------------------|---------------|-------------|
| HILLS CHEVRON | 222 N GEORGE ST | SE 1/8 - 1/4 (0.180 mi.) | C13 | 35 |
| WILLIAMS MOTOR PARTS | 214 E NORTH ST | E 1/8 - 1/4 (0.210 mi.) | E23 | 53 |
| <u>Lower Elevation</u> | <u>Address</u> | <u>Direction / Distance</u> | <u>Map ID</u> | <u>Page</u> |
| DIXIE-NARCO INCORPORATED | NORTH LAWRENCE STREET | WNW 0 - 1/8 (0.028 mi.) | 6 | 19 |
| WESTERN AUTO | 120 W WASHINGTON ST | SE 1/8 - 1/4 (0.244 mi.) | 27 | 61 |

EXECUTIVE SUMMARY

EDR PROPRIETARY RECORDS

EDR Proprietary Records

Manufactured Gas Plants: The EDR Proprietary Manufactured Gas Plant Database includes records of coal gas plants (manufactured gas plants) compiled by EDR's researchers. Manufactured gas sites were used in the United States from the 1800's to 1950's to produce a gas that could be distributed and used as fuel. These plants used whale oil, rosin, coal, or a mixture of coal, oil, and water that also produced a significant amount of waste. Many of the byproducts of the gas production, such as coal tar (oily waste containing volatile and non-volatile chemicals), sludges, oils and other compounds are potentially hazardous to human health and the environment. The byproduct from this process was frequently disposed of directly at the plant site and can remain or spread slowly, serving as a continuous source of soil and groundwater contamination.

An online review and analysis by NUTSHELL LTD of the Manufactured Gas Plants list, as provided by EDR, has revealed that there is 1 Manufactured Gas Plants site within approximately 1 mile of the target property.

| <u>Lower Elevation</u> | <u>Address</u> | <u>Direction / Distance</u> | <u>Map ID</u> | <u>Page</u> |
|---------------------------|-------------------|-----------------------------|---------------|-------------|
| CHARLESTOWN COAL TAR SITE | W CONGRESS STREET | SSW 1/4 - 1/2 (0.412 mi.) | 32 | 69 |

EXECUTIVE SUMMARY

Due to poor or inadequate address information, the following sites were not mapped:

| <u>Site Name</u> | <u>Database(s)</u> |
|--|-----------------------------|
| CHARLES TOWN RACES AND SLOTS (7 1/2 FURL | NPDES |
| JEFFERSON CROSSING II LOTS 1A AND 2 | NPDES |
| CHAPEL VIEW, SECTION 2 | NPDES |
| HUNTFIELD DEVELOPMENT | VCP |
| BUTLER FARM | VCP |
| CHARLESTOWN COAL TAR SITE | CERCLIS |
| KABLETOWN RD SITE (KIEPER PROP) | CERC-NFRAP |
| JEFFERSON COUNTY | SWF/LF |
| HUGH'S SERVICE CENTER | LUST, UST |
| VALLEY GAS & GO #3 | LUST, UST |
| EASTERN BUILDING SUPPLY INC | LUST, UST |
| CHARLES TOWN RACES & SLOTS | LUST, UST |
| CITY OF CHARLES TOWN MAINTENANCE FACILIT | LUST, UST |
| VALLEY SAV-RITE 4-RANSON | LUST, UST |
| RANSON TEXACO | LUST, UST |
| GUY'S BUICK-PONTIAC-OLDS-GMC TRU | UST |
| CHARLES J BROWN FRITTS GROCERY | UST |
| GTE/CHARLES TOWN CO | UST |
| JEFFERSON COUNTY BD OF ED | UST |
| HANDI-STOP | UST |
| SAV-RITE #5 | UST |
| CRIDER & SHOCKEY CONCRETE PLANT | UST |
| UNIVERSAL FOREST PRODUCTS INC | UST |
| 7-ELEVEN #28309 | RCRA-SQG |
| 7-ELEVEN #28316 | RCRA-SQG |
| UNIVERSAL FOREST PRODUCTS #228 | RCRA-SQG, TRIS, FINDS |
| 7-ELEVEN #10673 | RCRA-SQG |
| T COLLINS ANTIQUES | RCRA-NonGen, FINDS |
| WVDOH RD CONSTRUCTION SITE | RCRA-NonGen |
| WILSONS CITGO | RCRA-NonGen, FINDS |
| MIKES CITGO | RCRA-NonGen, FINDS |
| SCOTTS AUTO BODY & COLLISION INC | RCRA-NonGen, FINDS |
| ESSICK MFG CO | RCRA-NonGen, FINDS |
| GUYS BUICK INC | RCRA-CESQG, FINDS |
| ALEX CHEVROLET GEO INCORPORATED | RCRA-CESQG, FINDS, MANIFEST |
| RANSON SHELL | RCRA-CESQG |
| ICK HENRY WAY | ERNS |
| LAKELAND PLACE | US BROWNFIELDS |

OVERVIEW MAP - 2794485.1s

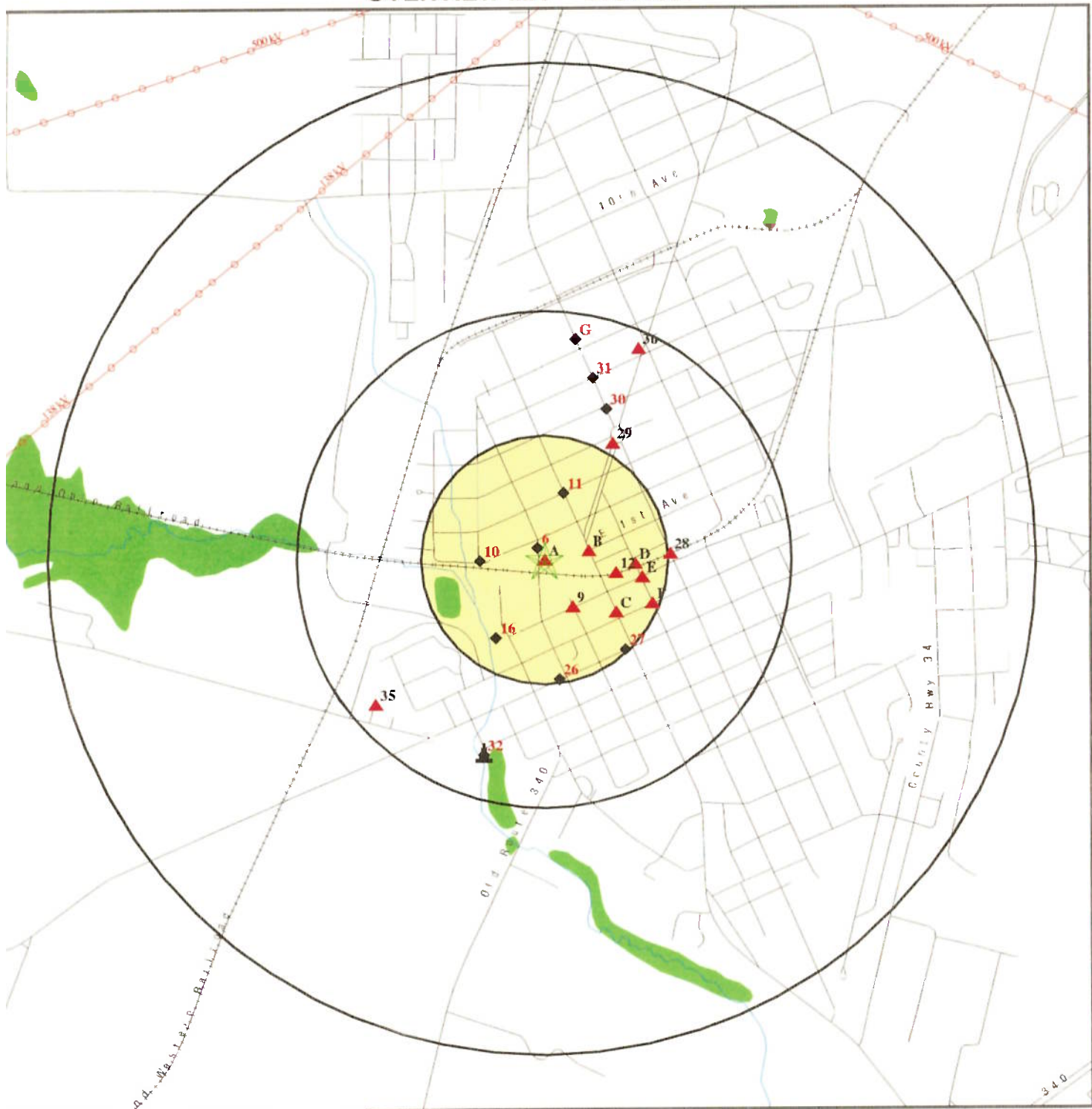

- ★ Target Property
- ▲ Sites at elevations higher than or equal to the target property
- ◆ Sites at elevations lower than the target property
- ▲ Manufactured Gas Plants
- National Priority List Sites
- Dept. Defense Sites

- Indian Reservations BIA
- Power transmission lines
- Oil & Gas pipelines
- National Wetland Inventory

SITE NAME: 2 Executive Way
 ADDRESS: 2 Executive Way
 Ranson WV 25438
 LAT/LONG: 39.2916 / 77.8632

CLIENT: Nutshell LTD
 CONTACT: Sue Elligson
 INQUIRY #: 2794485.1s
 DATE: June 16, 2010 4:07 pm

DETAIL MAP - 2794485.1s

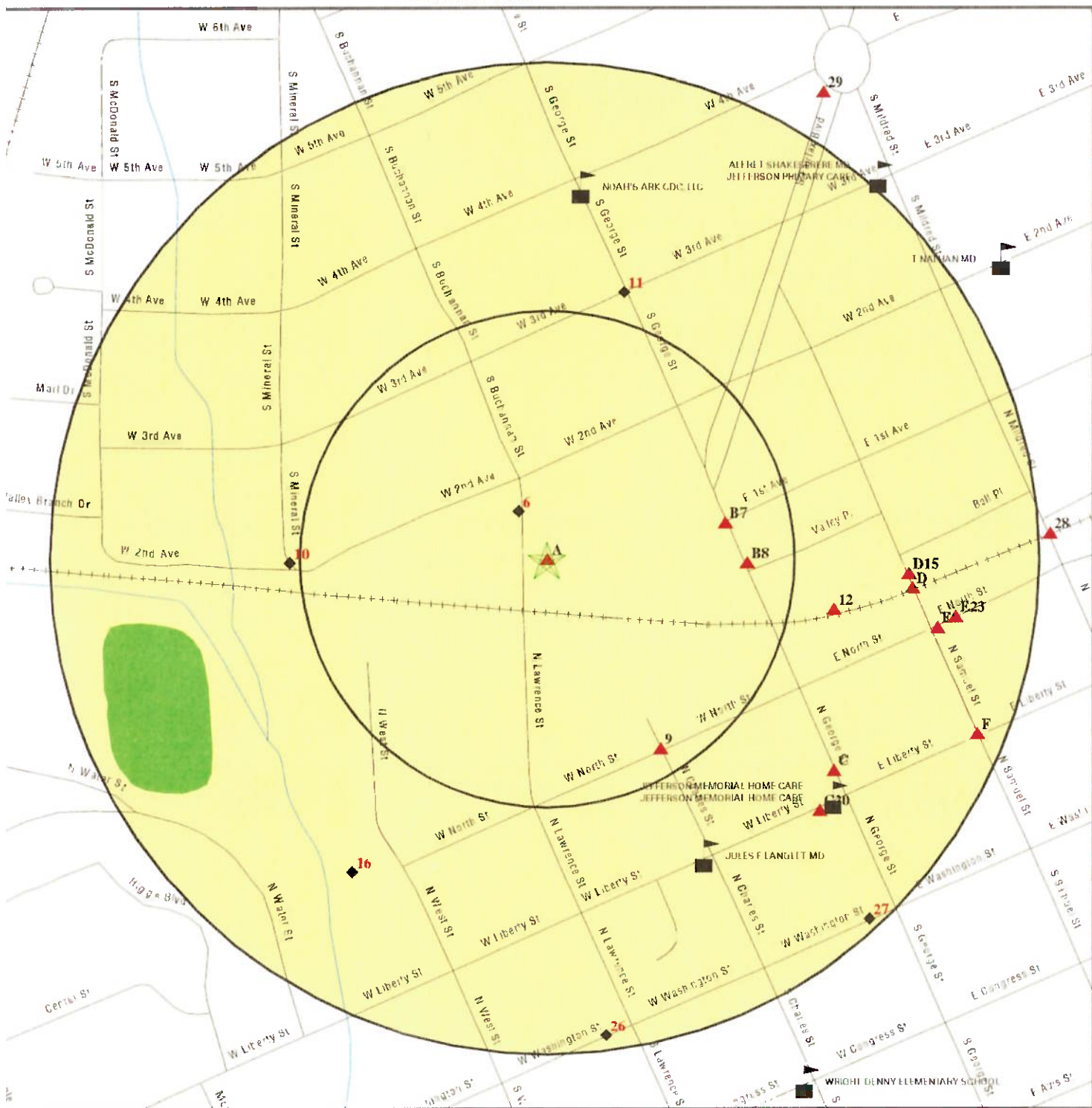

- ★ Target Property
- ▲ Sites at elevations higher than or equal to the target property
- ◆ Sites at elevations lower than the target property
- ▲ Manufactured Gas Plants
- Sensitive Receptors
- National Priority List Sites
- Dept. Defense Sites

- Indian Reservations BIA
- Oil & Gas pipelines
- National Wetland Inventory

SITE NAME: 2 Executive Way
 ADDRESS: 2 Executive Way
 Ranson WV 25438
 LAT/LONG: 39.2916 / 77.8632

CLIENT: Nutshell LTD
 CONTACT: Sue Elligson
 INQUIRY #: 2794485.1s
 DATE: June 16, 2010 4:07 pm

MAP FINDINGS SUMMARY

| Database | Target Property | Search Distance (Miles) | < 1/8 | 1/8 - 1/4 | 1/4 - 1/2 | 1/2 - 1 | > 1 | Total Plotted |
|--|--------------------|-------------------------------|-------|-----------|-----------|---------|-----|------------------|
| <u>STANDARD ENVIRONMENTAL RECORDS</u> | | | | | | | | |
| <i>Federal NPL site list</i> | | | | | | | | |
| NPL | | 1.000 | 0 | 0 | 0 | 0 | NR | 0 |
| Proposed NPL | | 1.000 | 0 | 0 | 0 | 0 | NR | 0 |
| NPL LIENS | TP | | NR | NR | NR | NR | NR | 0 |
| <i>Federal Delisted NPL site list</i> | | | | | | | | |
| Delisted NPL | | 1.000 | 0 | 0 | 0 | 0 | NR | 0 |
| <i>Federal CERCLIS list</i> | | | | | | | | |
| CERCLIS | | 0.500 | 0 | 0 | 2 | NR | NR | 2 |
| FEDERAL FACILITY | | 1.000 | 0 | 0 | 0 | 0 | NR | 0 |
| <i>Federal CERCLIS NFRAP site List</i> | | | | | | | | |
| CERC-NFRAP | | 0.500 | 0 | 0 | 0 | NR | NR | 0 |
| <i>Federal RCRA CORRACTS facilities list</i> | | | | | | | | |
| CORRACTS | | 1.000 | 0 | 0 | 0 | 0 | NR | 0 |
| <i>Federal RCRA non-CORRACTS TSD facilities list</i> | | | | | | | | |
| RCRA-TSDF | | 0.500 | 0 | 0 | 0 | NR | NR | 0 |
| <i>Federal RCRA generators list</i> | | | | | | | | |
| RCRA-LQG | | 0.250 | 0 | 0 | NR | NR | NR | 0 |
| RCRA-SQG | | 0.250 | 0 | 0 | NR | NR | NR | 0 |
| RCRA-CESQG | | 0.250 | 1 | 1 | NR | NR | NR | 2 |
| <i>Federal institutional controls / engineering controls registries</i> | | | | | | | | |
| US ENG CONTROLS | | 0.500 | 0 | 0 | 0 | NR | NR | 0 |
| US INST CONTROL | | 0.500 | 0 | 0 | 0 | NR | NR | 0 |
| <i>Federal ERNS list</i> | | | | | | | | |
| ERNS | TP | | NR | NR | NR | NR | NR | 0 |
| <i>State- and tribal - equivalent CERCLIS</i> | | | | | | | | |
| SHWS | | N/A | N/A | N/A | N/A | N/A | N/A | N/A |
| <i>State and tribal landfill and/or solid waste disposal site lists</i> | | | | | | | | |
| SWF/LF | | 0.500 | 0 | 0 | 0 | NR | NR | 0 |
| LCP | | 0.500 | 0 | 0 | 0 | NR | NR | 0 |
| <i>State and tribal leaking storage tank lists</i> | | | | | | | | |
| LUST | | 0.500 | 0 | 2 | 3 | NR | NR | 5 |
| INDIAN LUST | | 0.500 | 0 | 0 | 0 | NR | NR | 0 |
| <i>State and tribal registered storage tank lists</i> | | | | | | | | |
| UST | | 0.250 | 2 | 5 | NR | NR | NR | 7 |

MAP FINDINGS SUMMARY

| Database | Target Property | Search Distance (Miles) | < 1/8 | 1/8 - 1/4 | 1/4 - 1/2 | 1/2 - 1 | > 1 | Total Plotted |
|--|-----------------|-------------------------|-------|-----------|-----------|---------|-----|---------------|
| INDIAN UST | | 0.250 | 0 | 0 | NR | NR | NR | 0 |
| FEMA UST | | 0.250 | 0 | 0 | NR | NR | NR | 0 |
| State and tribal institutional control / engineering control registries | | | | | | | | |
| INST CONTROL | | 0.500 | 0 | 0 | 1 | NR | NR | 1 |
| State and tribal voluntary cleanup sites | | | | | | | | |
| VCP | | 0.500 | 0 | 0 | 1 | NR | NR | 1 |
| INDIAN VCP | | 0.500 | 0 | 0 | 0 | NR | NR | 0 |
| State and tribal Brownfields sites | | | | | | | | |
| BROWNFIELDS | | 0.500 | 0 | 0 | 0 | NR | NR | 0 |
| ADDITIONAL ENVIRONMENTAL RECORDS | | | | | | | | |
| Local Brownfield lists | | | | | | | | |
| US BROWNFIELDS | | 0.500 | 1 | 9 | 2 | NR | NR | 12 |
| Local Lists of Landfill / Solid Waste Disposal Sites | | | | | | | | |
| ODI | | 0.500 | 0 | 0 | 0 | NR | NR | 0 |
| DEBRIS REGION 9 | | 0.500 | 0 | 0 | 0 | NR | NR | 0 |
| INDIAN ODI | | 0.500 | 0 | 0 | 0 | NR | NR | 0 |
| Local Lists of Hazardous waste / Contaminated Sites | | | | | | | | |
| US CDL | | TP | NR | NR | NR | NR | NR | 0 |
| CDL | | TP | NR | NR | NR | NR | NR | 0 |
| US HIST CDL | | TP | NR | NR | NR | NR | NR | 0 |
| Local Land Records | | | | | | | | |
| LIENS 2 | | TP | NR | NR | NR | NR | NR | 0 |
| LUCIS | | 0.500 | 0 | 0 | 0 | NR | NR | 0 |
| Records of Emergency Release Reports | | | | | | | | |
| HMIRS | | TP | NR | NR | NR | NR | NR | 0 |
| SPILLS | | TP | NR | NR | NR | NR | NR | 0 |
| Other Ascertainable Records | | | | | | | | |
| RCRA-NonGen | X | 0.250 | 1 | 3 | NR | NR | NR | 4 |
| DOT OPS | | TP | NR | NR | NR | NR | NR | 0 |
| DOD | | 1.000 | 0 | 0 | 0 | 0 | NR | 0 |
| FUDS | | 1.000 | 0 | 0 | 0 | 0 | NR | 0 |
| CONSENT | | 1.000 | 0 | 0 | 0 | 0 | NR | 0 |
| ROD | | 1.000 | 0 | 0 | 0 | 0 | NR | 0 |
| UMTRA | | 0.500 | 0 | 0 | 0 | NR | NR | 0 |
| MINES | | 0.250 | 0 | 0 | NR | NR | NR | 0 |
| TRIS | | TP | NR | NR | NR | NR | NR | 0 |
| TSCA | | TP | NR | NR | NR | NR | NR | 0 |

MAP FINDINGS SUMMARY

| Database | Target Property | Search Distance (Miles) | < 1/8 | 1/8 - 1/4 | 1/4 - 1/2 | 1/2 - 1 | > 1 | Total Plotted |
|------------------|--------------------|-------------------------------|-------|-----------|-----------|---------|-----|------------------|
| FTTS | | TP | NR | NR | NR | NR | NR | 0 |
| HIST FTTS | | TP | NR | NR | NR | NR | NR | 0 |
| SSTS | | TP | NR | NR | NR | NR | NR | 0 |
| ICIS | X | TP | NR | NR | NR | NR | NR | 0 |
| PADS | | TP | NR | NR | NR | NR | NR | 0 |
| MLTS | | TP | NR | NR | NR | NR | NR | 0 |
| RADINFO | | TP | NR | NR | NR | NR | NR | 0 |
| FINDS | X | TP | NR | NR | NR | NR | NR | 0 |
| RAATS | | TP | NR | NR | NR | NR | NR | 0 |
| UIC | | TP | NR | NR | NR | NR | NR | 0 |
| DRYCLEANERS | | 0.250 | 0 | 0 | NR | NR | NR | 0 |
| NPDES | | TP | NR | NR | NR | NR | NR | 0 |
| AIRS | | TP | NR | NR | NR | NR | NR | 0 |
| INDIAN RESERV | | 1.000 | 0 | 0 | 0 | 0 | NR | 0 |
| SCRD DRYCLEANERS | | 0.500 | 0 | 0 | 0 | NR | NR | 0 |
| COAL ASH DOE | | TP | NR | NR | NR | NR | NR | 0 |
| COAL ASH EPA | | 0.500 | 0 | 0 | 0 | NR | NR | 0 |
| PCB TRANSFORMER | | TP | NR | NR | NR | NR | NR | 0 |

EDR PROPRIETARY RECORDS

EDR Proprietary Records

| | | | | | | | |
|-------------------------|-------|---|---|---|---|----|---|
| Manufactured Gas Plants | 1.000 | 0 | 0 | 1 | 0 | NR | 1 |
|-------------------------|-------|---|---|---|---|----|---|

NOTES:

TP = Target Property

NR = Not Requested at this Search Distance

Sites may be listed in more than one database

N/A = This State does not maintain a SHWS list. See the Federal CERCLIS list.

Map ID
Direction
Distance
Elevation

MAP FINDINGS

Site

Database(s)

EDR ID Number
EPA ID Number

A1
Target
Property **KIDDE FIRE FIGHTING MACHINING**
 WEST 2ND AVE.
 RANSON, WV 25438

FINDS **1008217258**
 N/A

Site 1 of 5 in cluster A

Actual:
519 ft.

FINDS:

Registry ID: 110022294177

Environmental Interest/Information System

NCDB (National Compliance Data Base) supports implementation of the Federal Insecticide, Fungicide, and Rodenticide Act (FIFRA) and the Toxic Substances Control Act (TSCA). The system tracks inspections in regions and states with cooperative agreements, enforcement actions, and settlements.

US EPA TRIS (Toxics Release Inventory System) contains information from facilities on the amounts of over 300 listed toxic chemicals that these facilities release directly to air, water, land, or that are transported off-site.

ICIS (Integrated Compliance Information System) is the Integrated Compliance Information System and provides a database that, when complete, will contain integrated Enforcement and Compliance information across most of EPA's programs. The vision for ICIS is to replace EPA's independent databases that contain Enforcement data with a single repository for that information. Currently, ICIS contains all Federal Administrative and Judicial enforcement actions. This information is maintained in ICIS by EPA in the Regional offices and it Headquarters. A future release of ICIS will replace the Permit Compliance System (PCS) which supports the NPDES and will integrate that information with Federal actions already in the system. ICIS also has the capability to track other activities occurring in the Region that support Compliance and Enforcement programs. These include; Incident Tracking, Compliance Assistance, and Compliance Monitoring.

A2
Target
Property **KIDDE FIRE FIGHTING**
 2 EXECUTIVE WAY
 RANSON, WV 25438

FINDS **1007648052**
 N/A

Site 2 of 5 in cluster A

Actual:
519 ft.

FINDS:

Registry ID: 110020058872

Environmental Interest/Information System

RCRAInfo is a national information system that supports the Resource Conservation and Recovery Act (RCRA) program through the tracking of events and activities related to facilities that generate, transport, and treat, store, or dispose of hazardous waste. RCRAInfo allows RCRA program staff to track the notification, permit, compliance, and corrective action activities required under RCRA.

Map ID
Direction
Distance
Elevation

MAP FINDINGS

Database(s)
EDR ID Number
EPA ID Number

A3
Target
Property

KIDDE FIRE FIGHTING
351 W 2ND AVE
RANSON, WV 25438

FINDS 1011990373
N/A

Site 3 of 5 in cluster A

Actual:
519 ft.

FINDS:

Registry ID: 110038016250

Environmental Interest/Information System

The NEI (National Emissions Inventory) database contains information on stationary and mobile sources that emit criteria air pollutants and their precursors, as well as hazardous air pollutants (HAPs).

A4
Target
Property

KIDDE FIRE FIGHTING
WEST SECOND ST
RANSON, WV 25438

RCRA-NonGen 1000880428
MANIFEST WV0000026153

Site 4 of 5 in cluster A

Actual:
519 ft.

RCRA-NonGen:

Date form received by agency: 02/26/2007

Facility name: KIDDE FIRE FIGHTING

Facility address: 2 EXECUTIVE WAY

RANSON, WV 25438

EPA ID: WV0000026153

Contact: CRAIG R FRENCH

Contact address: 351 WEST 2ND AVENUE

RANSON, WV 25438

Contact country: US

Contact telephone: (304) 728-3469

Contact email: CRAIG.FRENCH@KIDDE-FIRE.COM

EPA Region: 03

Land type: Private

Classification: Non-Generator

Description: Handler: Non-Generators do not presently generate hazardous waste

Owner/Operator Summary:

Owner/operator name: OPER NAME

Owner/operator address: Not reported

WV

Owner/operator country: US

Owner/operator telephone: Not reported

Legal status: Private

Owner/Operator Type: Operator

Owner/Op start date: 01/01/0001

Owner/Op end date: Not reported

Owner/operator name: WILLIAMS HOLDINGS PLC

Owner/operator address: PENTAGON HSE-SIR F WHITTLE RD

DARBY ENGLAND, UK DE21-

Owner/operator country: Not reported

Owner/operator telephone: 332202020

Legal status: Private

Owner/Operator Type: Owner

Owner/Op start date: 01/01/0001

Owner/Op end date: Not reported

Map ID
Direction
Distance
Elevation

MAP FINDINGS

Site

Database(s)

EDR ID Number
EPA ID Number

KIDDE FIRE FIGHTING (Continued)

1000880428

Handler Activities Summary:

U.S. importer of hazardous waste: No
Mixed waste (haz. and radioactive): No
Recycler of hazardous waste: No
Transporter of hazardous waste: No
Treater, storer or disposer of HW: No
Underground injection activity: No
On-site burner exemption: No
Furnace exemption: No
Used oil fuel burner: No
Used oil processor: No
Used oil refiner: No
Used oil fuel marketer to burner: No
Used oil Specification marketer: No
Used oil transfer facility: No
Used oil transporter: No
Off-site waste receiver: Commercial status unknown

Historical Generators:

Date form received by agency: 01/02/2007

Facility name: KIDDE FIRE FIGHTING
Classification: Not a generator, verified

Date form received by agency: 09/18/2006

Facility name: KIDDE FIRE FIGHTING
Classification: Large Quantity Generator

Date form received by agency: 04/10/2006

Facility name: KIDDE FIRE FIGHTING
Classification: Large Quantity Generator

Date form received by agency: 03/09/2006

Facility name: KIDDE FIRE FIGHTING
Classification: Large Quantity Generator

Date form received by agency: 02/20/2004

Facility name: KIDDE FIRE FIGHTING
Classification: Large Quantity Generator

Date form received by agency: 02/13/2004

Facility name: KIDDE FIRE FIGHTING
Classification: Large Quantity Generator

Date form received by agency: 06/27/2003

Facility name: KIDDE FIRE FIGHTING
Classification: Small Quantity Generator

Date form received by agency: 09/17/1993

Facility name: KIDDE FIRE FIGHTING
Site name: BADGER FIRE PROTECTION
Classification: Small Quantity Generator

Hazardous Waste Summary:

Waste code: D007
Waste name: CHROMIUM

Map ID
Direction
Distance
Elevation

MAP FINDINGS

Site

Database(s)

EDR ID Number
EPA ID Number

KIDDE FIRE FIGHTING (Continued)

1000880428

Waste code: D008
Waste name: LEAD

Waste code: D009
Waste name: MERCURY

Waste code: D039
Waste name: TETRACHLOROETHYLENE

Waste code: U030
Waste name: BENZENE, 1-BROMO-4-PHOXY-

Facility Has Received Notices of Violations:

Regulation violated: FR - 40 CFR 265.51(a)
Area of violation: Generators - General
Date violation determined: 06/25/2002
Date achieved compliance: 04/11/2005
Violation lead agency: State
Enforcement action: ASSIGNED TO ADMINISTRATIVE ENFORCEMENT
Enforcement action date: 08/09/2002
Enf. disposition status: Not reported
Enf. disp. status date: Not reported
Enforcement lead agency: State
Proposed penalty amount: Not reported
Final penalty amount: Not reported
Paid penalty amount: Not reported

Regulation violated: SR - 47-58-7 (GW Protection Rule)
Area of violation: Generators - General
Date violation determined: 06/25/2002
Date achieved compliance: 10/30/2006
Violation lead agency: State
Enforcement action: ASSIGNED TO ADMINISTRATIVE ENFORCEMENT
Enforcement action date: 08/09/2002
Enf. disposition status: Not reported
Enf. disp. status date: Not reported
Enforcement lead agency: State
Proposed penalty amount: Not reported
Final penalty amount: Not reported
Paid penalty amount: Not reported

Regulation violated: FR - 40 CFR 265.173(a)
Area of violation: Generators - Pre-transport
Date violation determined: 06/25/2002
Date achieved compliance: 04/11/2005
Violation lead agency: State
Enforcement action: ASSIGNED TO ADMINISTRATIVE ENFORCEMENT
Enforcement action date: 08/09/2002
Enf. disposition status: Not reported
Enf. disp. status date: Not reported
Enforcement lead agency: State
Proposed penalty amount: Not reported
Final penalty amount: Not reported
Paid penalty amount: Not reported

Regulation violated: FR - 40 CFR 262.20(a)
Area of violation: Generators - Manifest

Map ID
Direction
Distance
Elevation

MAP FINDINGS

Site

Database(s)

EDR ID Number
EPA ID Number

KIDDE FIRE FIGHTING (Continued)

1000880428

Date violation determined: 06/25/2002
Date achieved compliance: 04/11/2005
Violation lead agency: State
Enforcement action: ASSIGNED TO ADMINISTRATIVE ENFORCEMENT
Enforcement action date: 08/09/2002
Enf. disposition status: Not reported
Enf. disp. status date: Not reported
Enforcement lead agency: State
Proposed penalty amount: Not reported
Final penalty amount: Not reported
Paid penalty amount: Not reported

Regulation violated: FR - 40CFR262.12/33CSR20-4
Area of violation: Generators - General
Date violation determined: 06/25/2002
Date achieved compliance: 04/11/2005
Violation lead agency: State
Enforcement action: ASSIGNED TO ADMINISTRATIVE ENFORCEMENT
Enforcement action date: 08/09/2002
Enf. disposition status: Not reported
Enf. disp. status date: Not reported
Enforcement lead agency: State
Proposed penalty amount: Not reported
Final penalty amount: Not reported
Paid penalty amount: Not reported

Regulation violated: FR - 40 CFR 265.31
Area of violation: Generators - General
Date violation determined: 06/25/2002
Date achieved compliance: 10/30/2006
Violation lead agency: State
Enforcement action: ASSIGNED TO ADMINISTRATIVE ENFORCEMENT
Enforcement action date: 08/09/2002
Enf. disposition status: Not reported
Enf. disp. status date: Not reported
Enforcement lead agency: State
Proposed penalty amount: Not reported
Final penalty amount: Not reported
Paid penalty amount: Not reported

Regulation violated: FR - 40 CFR 262.41
Area of violation: Generators - General
Date violation determined: 06/25/2002
Date achieved compliance: 04/11/2005
Violation lead agency: State
Enforcement action: ASSIGNED TO ADMINISTRATIVE ENFORCEMENT
Enforcement action date: 08/09/2002
Enf. disposition status: Not reported
Enf. disp. status date: Not reported
Enforcement lead agency: State
Proposed penalty amount: Not reported
Final penalty amount: Not reported
Paid penalty amount: Not reported

Regulation violated: FR - 40 CFR 262.11
Area of violation: Generators - General
Date violation determined: 06/25/2002

Map ID
Direction
Distance
Elevation

MAP FINDINGS

Site

Database(s)

EDR ID Number
EPA ID Number

KIDDE FIRE FIGHTING (Continued)

1000880428

Date achieved compliance: 04/11/2005
Violation lead agency: State
Enforcement action: ASSIGNED TO ADMINISTRATIVE ENFORCEMENT
Enforcement action date: 08/09/2002
Enf. disposition status: Not reported
Enf. disp. status date: Not reported
Enforcement lead agency: State
Proposed penalty amount: Not reported
Final penalty amount: Not reported
Paid penalty amount: Not reported

Regulation violated: FR - 40 CFR 265.16
Area of violation: Generators - General
Date violation determined: 06/25/2002
Date achieved compliance: 04/11/2005
Violation lead agency: State
Enforcement action: ASSIGNED TO ADMINISTRATIVE ENFORCEMENT
Enforcement action date: 08/09/2002
Enf. disposition status: Not reported
Enf. disp. status date: Not reported
Enforcement lead agency: State
Proposed penalty amount: Not reported
Final penalty amount: Not reported
Paid penalty amount: Not reported

Regulation violated: FR - 40cfr262.40(b)
Area of violation: Generators - Pre-transport
Date violation determined: 04/25/2001
Date achieved compliance: 02/13/2002
Violation lead agency: EPA
Enforcement action: WRITTEN INFORMAL
Enforcement action date: 12/12/2001
Enf. disposition status: Not reported
Enf. disp. status date: Not reported
Enforcement lead agency: EPA
Proposed penalty amount: Not reported
Final penalty amount: Not reported
Paid penalty amount: Not reported

Regulation violated: FR - 40CFR265.52(e)
Area of violation: Generators - Pre-transport
Date violation determined: 04/25/2001
Date achieved compliance: 02/13/2002
Violation lead agency: EPA
Enforcement action: WRITTEN INFORMAL
Enforcement action date: 12/12/2001
Enf. disposition status: Not reported
Enf. disp. status date: Not reported
Enforcement lead agency: EPA
Proposed penalty amount: Not reported
Final penalty amount: Not reported
Paid penalty amount: Not reported

Regulation violated: FR - 40cfr262.11
Area of violation: Generators - General
Date violation determined: 04/25/2001
Date achieved compliance: 02/13/2002

Map ID
Direction
Distance
Elevation

MAP FINDINGS

Site

Database(s)

EDR ID Number
EPA ID Number

KIDDE FIRE FIGHTING (Continued)

1000880428

Violation lead agency: EPA
Enforcement action: WRITTEN INFORMAL
Enforcement action date: 12/12/2001
Enf. disposition status: Not reported
Enf. disp. status date: Not reported
Enforcement lead agency: EPA
Proposed penalty amount: Not reported
Final penalty amount: Not reported
Paid penalty amount: Not reported

Regulation violated: FR - 40cfr265.52(c)
Area of violation: Generators - Pre-transport
Date violation determined: 04/25/2001
Date achieved compliance: 02/13/2002
Violation lead agency: EPA
Enforcement action: WRITTEN INFORMAL
Enforcement action date: 12/12/2001
Enf. disposition status: Not reported
Enf. disp. status date: Not reported
Enforcement lead agency: EPA
Proposed penalty amount: Not reported
Final penalty amount: Not reported
Paid penalty amount: Not reported

Regulation violated: FR - 40cfr265.53(b)
Area of violation: Generators - Pre-transport
Date violation determined: 04/25/2001
Date achieved compliance: 02/13/2002
Violation lead agency: EPA
Enforcement action: WRITTEN INFORMAL
Enforcement action date: 12/12/2001
Enf. disposition status: Not reported
Enf. disp. status date: Not reported
Enforcement lead agency: EPA
Proposed penalty amount: Not reported
Final penalty amount: Not reported
Paid penalty amount: Not reported

Regulation violated: FR - 40cfr262.40
Area of violation: Generators - Records/Reporting
Date violation determined: 04/25/2001
Date achieved compliance: 02/13/2002
Violation lead agency: EPA
Enforcement action: WRITTEN INFORMAL
Enforcement action date: 12/12/2001
Enf. disposition status: Not reported
Enf. disp. status date: Not reported
Enforcement lead agency: EPA
Proposed penalty amount: Not reported
Final penalty amount: Not reported
Paid penalty amount: Not reported

Regulation violated: FR - 40cfr273
Area of violation: Generators - General
Date violation determined: 04/25/2001
Date achieved compliance: 02/13/2002
Violation lead agency: EPA

Map ID
Direction
Distance
Elevation

MAP FINDINGS

Site

Database(s)

EDR ID Number
EPA ID Number

KIDDE FIRE FIGHTING (Continued)

1000880428

Enforcement action: WRITTEN INFORMAL
Enforcement action date: 12/12/2001
Enf. disposition status: Not reported
Enf. disp. status date: Not reported
Enforcement lead agency: EPA
Proposed penalty amount: Not reported
Final penalty amount: Not reported
Paid penalty amount: Not reported

Regulation violated: FR - 40cfr265.16(d)
Area of violation: Generators - Pre-transport
Date violation determined: 04/25/2001
Date achieved compliance: 02/13/2002
Violation lead agency: EPA
Enforcement action: WRITTEN INFORMAL
Enforcement action date: 12/12/2001
Enf. disposition status: Not reported
Enf. disp. status date: Not reported
Enforcement lead agency: EPA
Proposed penalty amount: Not reported
Final penalty amount: Not reported
Paid penalty amount: Not reported

Regulation violated: FR - 40cfr265.52(d)
Area of violation: Generators - Pre-transport
Date violation determined: 04/25/2001
Date achieved compliance: 02/13/2002
Violation lead agency: EPA
Enforcement action: WRITTEN INFORMAL
Enforcement action date: 12/12/2001
Enf. disposition status: Not reported
Enf. disp. status date: Not reported
Enforcement lead agency: EPA
Proposed penalty amount: Not reported
Final penalty amount: Not reported
Paid penalty amount: Not reported

Evaluation Action Summary:

Evaluation date: 01/02/2007
Evaluation: FOCUSED COMPLIANCE INSPECTION
Area of violation: Not reported
Date achieved compliance: Not reported
Evaluation lead agency: State

Evaluation date: 10/24/2006
Evaluation: FOCUSED COMPLIANCE INSPECTION
Area of violation: Not reported
Date achieved compliance: Not reported
Evaluation lead agency: State

Evaluation date: 07/13/2006
Evaluation: COMPLIANCE EVALUATION INSPECTION ON-SITE
Area of violation: Generators - General
Date achieved compliance: 10/30/2006
Evaluation lead agency: State

Evaluation date: 06/12/2006

Map ID
Direction
Distance
Elevation

MAP FINDINGS

Site

Database(s)

EDR ID Number
EPA ID Number

KIDDE FIRE FIGHTING (Continued)

1000880428

| | |
|---------------------------|--|
| Evaluation: | FOCUSED COMPLIANCE INSPECTION |
| Area of violation: | Not reported |
| Date achieved compliance: | Not reported |
| Evaluation lead agency: | State |
| Evaluation date: | 09/19/2005 |
| Evaluation: | FOLLOW-UP INSPECTION |
| Area of violation: | Not reported |
| Date achieved compliance: | Not reported |
| Evaluation lead agency: | State |
| Evaluation date: | 09/13/2005 |
| Evaluation: | FOLLOW-UP INSPECTION |
| Area of violation: | Not reported |
| Date achieved compliance: | Not reported |
| Evaluation lead agency: | State |
| Evaluation date: | 04/11/2005 |
| Evaluation: | COMPLIANCE EVALUATION INSPECTION ON-SITE |
| Area of violation: | Generators - Pre-transport |
| Date achieved compliance: | 04/11/2005 |
| Evaluation lead agency: | State |
| Evaluation date: | 04/11/2005 |
| Evaluation: | COMPLIANCE EVALUATION INSPECTION ON-SITE |
| Area of violation: | Generators - Manifest |
| Date achieved compliance: | 04/11/2005 |
| Evaluation lead agency: | State |
| Evaluation date: | 04/11/2005 |
| Evaluation: | COMPLIANCE EVALUATION INSPECTION ON-SITE |
| Area of violation: | Generators - General |
| Date achieved compliance: | 04/11/2005 |
| Evaluation lead agency: | State |
| Evaluation date: | 06/25/2002 |
| Evaluation: | COMPLIANCE EVALUATION INSPECTION ON-SITE |
| Area of violation: | Generators - General |
| Date achieved compliance: | 10/30/2006 |
| Evaluation lead agency: | State |
| Evaluation date: | 06/25/2002 |
| Evaluation: | COMPLIANCE EVALUATION INSPECTION ON-SITE |
| Area of violation: | Generators - General |
| Date achieved compliance: | 04/11/2005 |
| Evaluation lead agency: | State |
| Evaluation date: | 06/25/2002 |
| Evaluation: | COMPLIANCE EVALUATION INSPECTION ON-SITE |
| Area of violation: | Generators - Manifest |
| Date achieved compliance: | 04/11/2005 |
| Evaluation lead agency: | State |
| Evaluation date: | 06/25/2002 |
| Evaluation: | COMPLIANCE EVALUATION INSPECTION ON-SITE |
| Area of violation: | Generators - Pre-transport |
| Date achieved compliance: | 04/11/2005 |

Map ID
Direction
Distance
Elevation

MAP FINDINGS

Site

Database(s)

EDR ID Number
EPA ID Number

KIDDE FIRE FIGHTING (Continued)

1000880428

Evaluation lead agency: State

Evaluation date: 04/25/2001
Evaluation: COMPLIANCE EVALUATION INSPECTION ON-SITE
Area of violation: Generators - Records/Reporting
Date achieved compliance: 02/13/2002
Evaluation lead agency: EPA

Evaluation date: 04/25/2001
Evaluation: COMPLIANCE EVALUATION INSPECTION ON-SITE
Area of violation: Generators - Pre-transport
Date achieved compliance: 02/13/2002
Evaluation lead agency: EPA

Evaluation date: 04/25/2001
Evaluation: COMPLIANCE EVALUATION INSPECTION ON-SITE
Area of violation: Generators - General
Date achieved compliance: 02/13/2002
Evaluation lead agency: EPA

Evaluation date: 05/01/1996
Evaluation: COMPLIANCE EVALUATION INSPECTION ON-SITE
Area of violation: Not reported
Date achieved compliance: Not reported
Evaluation lead agency: State

NY MANIFEST:

EPA ID: WV0000026153
Country: USA
Mailing Name: KIDDE FIRE FIGHTING
Mailing Contact: CRAIG R FRENCH
Mailing Address: 351 WEST 2ND AVENUE
Mailing Address 2: Not reported
Mailing City: RANSON
Mailing State: WV
Mailing Zip: 25438
Mailing Zip4: Not reported
Mailing Country: USA
Mailing Phone: 304-728-3469

NY MANIFEST:

No Manifest Records Available

A5
Target KIDDE FIRE FIGHTING CO.
Property WEST 2ND AVE. RANSON WV 25438-
RANSON, WV 25438

ICIS 1011609282
N/A

Site 5 of 5 in cluster A

Actual:
519 ft.

ICIS:
Enforcement Action ID: 03-2008-0380
FRS ID: 110022294177
Program ID: FRS 110022294177
Action Name: KIDDE-FENWAL
Facility Name: KIDDE FIRE FIGHTING MACHINING
Facility Address: WEST 2ND AVE. RANSON WV 25438-
RANSON, West Virginia 25438-
Enforcement Action Type: EPCRA 325 Action For Penalty

Map ID
Direction
Distance
Elevation

MAP FINDINGS

Site

Database(s)

EDR ID Number
EPA ID Number

KIDDE FIRE FIGHTING CO. (Continued)

1011609282

Facility County: Jefferson
EPA Region #: 4

Enforcement Action ID: 03-2008-0380
FRS ID: 110022294177
Program ID: NCDB C03#EP-03-2004-0381
Action Name: KIDDE-FENWAL
Facility Name: KIDDE FIRE FIGHTING CO.
Facility Address: WEST 2ND AVE. RANSON WV 25438-
RANSON, West Virginia 25438-
Enforcement Action Type: EPCRA 325 Action For Penalty
Facility County: Jefferson
EPA Region #: 4

Enforcement Action ID: 03-2008-0380
FRS ID: 110022294177
Program ID: TRIS 25438KDDFR2EXEC
Action Name: KIDDE-FENWAL
Facility Name: UTC FIRE & SECURITY
Facility Address: WEST 2ND AVE. RANSON WV 25438-
RANSON, West Virginia 25438-
Enforcement Action Type: EPCRA 325 Action For Penalty
Facility County: Jefferson
EPA Region #: 4

Enforcement Action ID: 03-2004-0381
FRS ID: 110022294177
Program ID: TRIS 25438KDDFR2EXEC
Action Name: KIDDE FIRE FIGHTING
Facility Name: UTC FIRE & SECURITY
Facility Address: WEST 2ND AVE. RANSON WV 25438-
RANSON, West Virginia 25438-
Enforcement Action Type: EPCRA 325 Action For Penalty
Facility County: Jefferson
EPA Region #: 4

Enforcement Action ID: 03-2004-0381
FRS ID: 110022294177
Program ID: FRS 110022294177
Action Name: KIDDE FIRE FIGHTING
Facility Name: KIDDE FIRE FIGHTING MACHINING
Facility Address: WEST 2ND AVE. RANSON WV 25438-
RANSON, West Virginia 25438-
Enforcement Action Type: EPCRA 325 Action For Penalty
Facility County: Jefferson
EPA Region #: 4

Enforcement Action ID: 03-2004-0381
FRS ID: 110022294177
Program ID: NCDB C03#EP-03-2004-0381
Action Name: KIDDE FIRE FIGHTING
Facility Name: KIDDE FIRE FIGHTING CO.
Facility Address: WEST 2ND AVE. RANSON WV 25438-
RANSON, West Virginia 25438-
Enforcement Action Type: EPCRA 325 Action For Penalty
Facility County: Jefferson
EPA Region #: 4

Map ID
Direction
Distance
Elevation

MAP FINDINGS

Site

Database(s)

EDR ID Number
EPA ID Number

KIDDE FIRE FIGHTING CO. (Continued)

1011609282

Program ID: FRS 110022294177
Facility Name: KIDDE FIRE FIGHTING MACHINING
Address: WEST 2ND AVE.
Tribal Indicator: N
Fed Facility: No
NAIC Code: Not reported
SIC Code: 3494

Program ID: NCDB C03#EP-03-2004-0381
Facility Name: KIDDE FIRE FIGHTING MACHINING
Address: WEST 2ND AVE.
Tribal Indicator: N
Fed Facility: No
NAIC Code: Not reported
SIC Code: 3494

Program ID: TRIS 25438KDDFR2EXEC
Facility Name: KIDDE FIRE FIGHTING MACHINING
Address: WEST 2ND AVE.
Tribal Indicator: N
Fed Facility: No
NAIC Code: Not reported
SIC Code: 3494

Program ID: FRS 110022294177
Facility Name: KIDDE FIRE FIGHTING MACHINING
Address: WEST 2ND AVE.
Tribal Indicator: N
Fed Facility: No
NAIC Code: Not reported
SIC Code: 3494

Program ID: NCDB C03#EP-03-2004-0381
Facility Name: KIDDE FIRE FIGHTING MACHINING
Address: WEST 2ND AVE.
Tribal Indicator: N
Fed Facility: No
NAIC Code: Not reported
SIC Code: 3494

Program ID: TRIS 25438KDDFR2EXEC
Facility Name: KIDDE FIRE FIGHTING MACHINING
Address: WEST 2ND AVE.
Tribal Indicator: N
Fed Facility: No
NAIC Code: Not reported
SIC Code: 3494

Map ID
Direction
Distance
Elevation

MAP FINDINGS

Database(s)
EDR ID Number
EPA ID Number

6
NNW
< 1/8
0.028 mi.
149 ft.

DIXIE-NARCO INCORPORATED
NORTH LAWRENCE STREET & 2ND AVENUE
RANSON, WV 25438

RCRA-NonGen
FINDS
UST
1000248446
WVD003062650

Relative:
Lower

RCRA-NonGen:

Date form received by agency: 09/18/2000

Facility name: DIXIE-NARCO INC

Facility address: N LAWRENCE ST AT SCND AVE
RANSON, WV 25438

EPA ID: WVD003062650

Mailing address: PO BOX 460
RANSON, WV 25438

Contact: Not reported

Contact address: Not reported

Contact country: Not reported

Contact telephone: Not reported

Contact email: Not reported

EPA Region: 03

Land type: Facility is not located on Indian land. Additional information is not known.

Classification: Non-Generator

Description: Handler: Non-Generators do not presently generate hazardous waste

Owner/Operator Summary:

Owner/operator name: OPERNAME
Owner/operator address: OPERSTREET
OPERCITY, AK 99999

Owner/operator country: Not reported
Owner/operator telephone: (215) 555-1212
Legal status: Private

Owner/Operator Type: Operator
Owner/Op start date: Not reported
Owner/Op end date: Not reported

Owner/operator name: MAGIC CHEF INC
Owner/operator address: OWNERSTREET
OWNERCITY, AK 99999

Owner/operator country: Not reported
Owner/operator telephone: (215) 555-1212
Legal status: Private

Owner/Operator Type: Owner
Owner/Op start date: Not reported
Owner/Op end date: Not reported

Handler Activities Summary:

U.S. importer of hazardous waste: Unknown
Mixed waste (haz. and radioactive): Unknown
Recycler of hazardous waste: No
Transporter of hazardous waste: No
Treater, storer or disposer of HW: No
Underground injection activity: No
On-site burner exemption: Unknown
Furnace exemption: Unknown
Used oil fuel burner: No
Used oil processor: No
User oil refiner: No

Map ID
Direction
Distance
Elevation

MAP FINDINGS

Site

Database(s)

EDR ID Number
EPA ID Number

DIXIE-NARCO INCORPORATED (Continued)

1000248446

Used oil fuel marketer to burner: No
Used oil Specification marketer: No
Used oil transfer facility: No
Used oil transporter: No
Off-site waste receiver: Verified to be non-commercial

Historical Generators:

Date form received by agency: 03/15/1996
Facility name: DIXIE-NARCO INC
Site name: MAYTAG
Classification: Large Quantity Generator

Date form received by agency: 03/13/1992
Facility name: DIXIE-NARCO INC
Site name: DIXIE NARCO INC
Classification: Large Quantity Generator

Date form received by agency: 03/09/1990
Facility name: DIXIE-NARCO INC
Site name: DIXIE NARCO INC
Classification: Large Quantity Generator

Date form received by agency: 08/18/1980
Facility name: DIXIE-NARCO INC
Classification: Large Quantity Generator

Hazardous Waste Summary:

Waste code: F003
Waste name: THE FOLLOWING SPENT NON-HALOGENATED SOLVENTS: XYLENE, ACETONE, ETHYL ACETATE, ETHYL BENZENE, ETHYL ETHER, METHYL ISOBUTYL KETONE, N-BUTYL ALCOHOL, CYCLOHEXANONE, AND METHANOL; ALL SPENT SOLVENT MIXTURES/BLENDS CONTAINING, BEFORE USE, ONLY THE ABOVE SPENT NON-HALOGENATED SOLVENTS; AND ALL SPENT SOLVENT MIXTURES/BLENDS CONTAINING, BEFORE USE, ONE OR MORE OF THE ABOVE NON-HALOGENATED SOLVENTS, AND, A TOTAL OF TEN PERCENT OR MORE (BY VOLUME) OF ONE OR MORE OF THOSE SOLVENTS LISTED IN F001, F002, F004, AND F005, AND STILL BOTTOMS FROM THE RECOVERY OF THESE SPENT SOLVENTS AND SPENT SOLVENT MIXTURES.

Waste code: F017
Waste name: Not Defined

Facility Has Received Notices of Violations:

Regulation violated: Not reported
Area of violation: Generators - General
Date violation determined: 11/27/1990
Date achieved compliance: 11/27/1990
Violation lead agency: State
Enforcement action: FINAL 3008(A) COMPLIANCE ORDER
Enforcement action date: 11/27/1990
Enf. disposition status: Not reported
Enf. disp. status date: Not reported
Enforcement lead agency: State
Proposed penalty amount: Not reported
Final penalty amount: Not reported
Paid penalty amount: Not reported

Map ID
Direction
Distance
Elevation

MAP FINDINGS

Site

Database(s)

EDR ID Number
EPA ID Number

DIXIE-NARCO INCORPORATED (Continued)

1000248446

Regulation violated: Not reported
Area of violation: Generators - General
Date violation determined: 11/27/1990
Date achieved compliance: 11/27/1990
Violation lead agency: State
Enforcement action: WRITTEN INFORMAL
Enforcement action date: 11/27/1990
Enf. disposition status: Not reported
Enf. disp. status date: Not reported
Enforcement lead agency: State
Proposed penalty amount: Not reported
Final penalty amount: Not reported
Paid penalty amount: Not reported

Regulation violated: Not reported
Area of violation: Generators - General
Date violation determined: 12/20/1989
Date achieved compliance: 01/30/1990
Violation lead agency: State
Enforcement action: WRITTEN INFORMAL
Enforcement action date: 01/26/1990
Enf. disposition status: Not reported
Enf. disp. status date: Not reported
Enforcement lead agency: State
Proposed penalty amount: Not reported
Final penalty amount: Not reported
Paid penalty amount: Not reported

Evaluation Action Summary:

Evaluation date: 09/18/2000
Evaluation: COMPLIANCE EVALUATION INSPECTION ON-SITE
Area of violation: Not reported
Date achieved compliance: Not reported
Evaluation lead agency: State

Evaluation date: 11/27/1990
Evaluation: COMPLIANCE EVALUATION INSPECTION ON-SITE
Area of violation: Generators - General
Date achieved compliance: 11/27/1990
Evaluation lead agency: State

Evaluation date: 12/20/1989
Evaluation: COMPLIANCE EVALUATION INSPECTION ON-SITE
Area of violation: Generators - General
Date achieved compliance: 01/30/1990
Evaluation lead agency: State

Evaluation date: 02/22/1989
Evaluation: COMPLIANCE EVALUATION INSPECTION ON-SITE
Area of violation: Not reported
Date achieved compliance: Not reported
Evaluation lead agency: State

Evaluation date: 07/28/1988
Evaluation: COMPLIANCE EVALUATION INSPECTION ON-SITE
Area of violation: Not reported
Date achieved compliance: Not reported

Map ID
Direction
Distance
Elevation

MAP FINDINGS

Site

Database(s)

EDR ID Number
EPA ID Number

DIXIE-NARCO INCORPORATED (Continued)

1000248446

Evaluation lead agency: State

Evaluation date: 04/19/1984
Evaluation: COMPLIANCE EVALUATION INSPECTION ON-SITE
Area of violation: Not reported
Date achieved compliance: Not reported
Evaluation lead agency: EPA

FINDS:

Registry ID: 110002050887

Environmental Interest/Information System

US EPA TRIS (Toxics Release Inventory System) contains information from facilities on the amounts of over 300 listed toxic chemicals that these facilities release directly to air, water, land, or that are transported off-site.

RCRAInfo is a national information system that supports the Resource Conservation and Recovery Act (RCRA) program through the tracking of events and activities related to facilities that generate, transport, and treat, store, or dispose of hazardous waste. RCRAInfo allows RCRA program staff to track the notification, permit, compliance, and corrective action activities required under RCRA.

UST:

Facility ID: 1-901967
Owner: DIXIE-NARCO, INC.
Owner Address: N LAWRENCE ST
Owner Address 2: Not reported
Owner City,St,Zip: RANSON, WV 25438
Owner Telephone: (304) 725-3481

Tank ID: 1
Tank Status Description: Permanently Out of Service
Tank Substance: Gasoline
Tank Capacity: 10000
Tank Material: Asphalt Coated or Bare Steel
Piping Material Description: Galvanized Steel
Overfill Installed: No
Installed Spill Protection: No
Cathodic Protection Method: No
Date Last Used: 04/15/1988
Date Closed: 05/01/1988
Closure Status Description: Tank removed from ground
Date Installed: 11/9/1980

Tank ID: 2
Tank Status Description: Permanently Out of Service
Tank Substance: Used Oil
Tank Capacity: 10000
Tank Material: Asphalt Coated or Bare Steel
Piping Material Description: Galvanized Steel
Overfill Installed: No
Installed Spill Protection: No

Map ID
Direction
Distance
Elevation

MAP FINDINGS

Site

Database(s)

EDR ID Number
EPA ID Number

DIXIE-NARCO INCORPORATED (Continued)

1000248446

Cathodic Protection Method: No
Date Last Used: 06/15/1980
Date Closed: 08/24/1988
Closure Status Description: Tank removed from ground
Date Installed: 11/10/1967

B7
ENE
< 1/8
0.092 mi.
487 ft.

**MC KINNEYS AUTO REPAIR (FORMER GEORGE ST 76)
400 N GEORGE ST
CHARLES TOWN, WV**

UST U004021579
N/A

Site 1 of 2 in cluster B

Relative:
Equal

UST:

Actual:
519 ft.

Facility ID: 1-902024
Owner: COSTELLO, GEORGE & WILLIAMS, DON
Owner Address: GEORGE ST 76 400 N GEORGE ST
Owner Address 2: Not reported
Owner City,St,Zip: CHARLES TOWN, WV 25414
Owner Telephone: (304) 728-7061

Tank ID: D1
Tank Status Description: Permanently Out of Service
Tank Substance: Gasoline
Tank Capacity: 1000
Tank Material: Asphalt Coated or Bare Steel
Piping Material Description: Galvanized Steel
Overfill Installed: No
Installed Spill Protection: No
Cathodic Protection Method: No
Date Last Used: 03/15/1998
Date Closed: 03/15/2001
Closure Status Description: Tank removed from ground
Date Installed: 1/1/1976

Tank ID: D2
Tank Status Description: Permanently Out of Service
Tank Substance: Gasoline
Tank Capacity: 4000
Tank Material: Asphalt Coated or Bare Steel
Piping Material Description: Galvanized Steel
Overfill Installed: No
Installed Spill Protection: No
Cathodic Protection Method: No
Date Last Used: 03/15/1998
Date Closed: 03/15/2001
Closure Status Description: Tank removed from ground
Date Installed: 1/1/1971

Tank ID: D3
Tank Status Description: Permanently Out of Service
Tank Substance: Gasoline
Tank Capacity: 2000
Tank Material: Asphalt Coated or Bare Steel
Piping Material Description: Galvanized Steel
Overfill Installed: No
Installed Spill Protection: No

Map ID
Direction
Distance
Elevation

MAP FINDINGS

Site

Database(s)

EDR ID Number
EPA ID Number

MC KINNEYS AUTO REPAIR (FORMER GEORGE ST 76) (Continued)

U004021579

Cathodic Protection Method: No
Date Last Used: 03/15/1998
Date Closed: 03/15/2001
Closure Status Description: Tank removed from ground
Date Installed: 1/1/1977

Tank ID: D4
Tank Status Description: Permanently Out of Service
Tank Substance: Gasoline
Tank Capacity: 4000
Tank Material: Asphalt Coated or Bare Steel
Piping Material Description: Galvanized Steel
Overfill Installed: No
Installed Spill Protection: No
Cathodic Protection Method: No
Date Last Used: 03/15/2001
Date Closed: 03/15/2001
Closure Status Description: Tank removed from ground
Date Installed: 1/1/1966

Tank ID: D5
Tank Status Description: Permanently Out of Service
Tank Substance: Gasoline
Tank Capacity: 1000
Tank Material: Asphalt Coated or Bare Steel
Piping Material Description: Galvanized Steel
Overfill Installed: No
Installed Spill Protection: No
Cathodic Protection Method: No
Date Last Used: 03/15/2001
Date Closed: 03/15/2001
Closure Status Description: Tank removed from ground
Date Installed: 1/1/1966

B8
East
< 1/8
0.101 mi.
535 ft.

VEINER
310 NORTH GEORGE STREET
CHARLES TOWN, WV 25414

US BROWNFIELDS **1008376206**
N/A

Site 2 of 2 in cluster B

Relative:
Equal

US BROWNFIELDS:

Actual:
519 ft.

Recipient name: Ranson, City of
Grant type: Assessment Pilot
Property name: Veiner
Property #: 2, 3, 5 through 7, and 12
Parcel size: 1.8
Latitude: 39.29123
Longitude: -77.86049
HCM label: Address Matching-House Number
Map scale: 1:24,000
Point of reference: Entrance Point of a Facility or Station
Datum: World Geodetic System of 1984
ACRES property ID: 15970
Start date: N/A
Completed date: N/A
Acres cleaned up: Not reported

Map ID
Direction
Distance
Elevation

MAP FINDINGS

Site

Database(s)

EDR ID Number
EPA ID Number

VEINER (Continued)

1008376206

| | |
|-----------------------------------|------------------------------|
| Cleanup funding: | Not reported |
| Cleanup funding source: | Not reported |
| Assessment funding: | Not reported |
| Assessment funding source: | Not reported |
| Redevelopment funding: | Not reported |
| Redev. funding source: | Not reported |
| Redev. funding entity name: | Not reported |
| Redevelopment start date: | N/A |
| Assessment funding entity: | Not reported |
| Cleanup funding entity: | Not reported |
| Grant type: | Hazardous Substance |
| Accomplishment type: | Not reported |
| Ownership entity: | Private |
| Current owner: | MSA, Inc. (Peter Chakmakian) |
| Did owner change: | No |
| Cleanup required: | No |
| Video available: | No |
| Photo available: | Yes |
| Institutional controls required: | No |
| IC Category proprietary controls: | Not reported |
| IC cat. info. devices: | Not reported |
| IC cat. gov. controls: | Not reported |
| IC cat. enforcement permit tools: | Not reported |
| IC in place date: | N/A |
| IC in place: | Unknown |
| Enrolled in state/tribal program: | No |
| State/tribal program date: | N/A |
| State/tribal program ID: | Not reported |
| State/tribal NFA date: | N/A |
| Air contaminated: | Not reported |
| Air cleaned: | Not reported |
| Asbestos found: | Not reported |
| Asbestos cleaned: | Not reported |
| Controlled substance found: | Not reported |
| Controlled substance cleaned: | Not reported |
| Drinking water affected: | Not reported |
| Drinking water cleaned: | Not reported |
| Groundwater affected: | Not reported |
| Groundwater cleaned: | Not reported |
| Lead contaminant found: | Yes |
| Lead cleaned up: | Not reported |
| No media affected: | Not reported |
| Unknown media affected: | Not reported |
| Other cleaned up: | Not reported |
| Other metals found: | Yes |
| Other metals cleaned: | Not reported |
| Other contaminants found: | Not reported |
| Other contams found description: | Not reported |
| PAHs found: | Yes |
| PAHs cleaned up: | Not reported |
| PCBs found: | Yes |
| PCBs cleaned up: | Not reported |
| Petro products found: | Yes |
| Petro products cleaned: | Not reported |
| Sediments found: | Not reported |
| Sediments cleaned: | Not reported |
| Soil affected: | Yes |

Map ID
Direction
Distance
Elevation

MAP FINDINGS

Site

Database(s)

EDR ID Number
EPA ID Number

VEINER (Continued)

1008376206

Soil cleaned up: Not reported
Surface water cleaned: Not reported
Unknown found: Not reported
VOCs found: Not reported
VOCs cleaned: Not reported
Cleanup other description: Not reported
Num. of cleanup and re-dev. jobs: Not reported
Property highlights: Not reported
Past use greenspace acreage: Not reported
Past use residential acreage: Not reported
Past use commercial acreage: Not reported
Past use industrial acreage: Not reported
Future use greenspace acreage: Not reported
Future use residential acreage: Not reported
Future use commercial acreage: Not reported
Future use industrial acreage: Not reported
Greenspace acreage and type: Not reported
Superfund Fed. landowner flag: Not reported

Recipient name: Ranson, City of
Grant type: Assessment Grant
Property name: Veiner
Property #: 2, 3, 5 through 7, and 12
Parcel size: 1.8
Latitude: 39.29123
Longitude: -77.86049
HCM label: Address Matching-House Number
Map scale: 1:24,000
Point of reference: Entrance Point of a Facility or Station
Datum: World Geodetic System of 1984
ACRES property ID: 15970
Start date: N/A
Completed date: N/A
Acres cleaned up: Not reported
Cleanup funding: Not reported
Cleanup funding source: Not reported
Assessment funding: \$26,900.00
Assessment funding source: Not reported
Redevelopment funding: Not reported
Redev. funding source: Not reported
Redev. funding entity name: Not reported
Redevelopment start date: N/A
Assessment funding entity: US EPA - Brownfields Assessment Cooperative Agreement
Cleanup funding entity: Not reported
Grant type: Hazardous Substance
Accomplishment type: Phase II Environmental Assessment
Ownership entity: Private
Current owner: MSA, Inc. (Peter Chakmakian)
Did owner change: No
Cleanup required: No
Video available: No
Photo available: Yes
Institutional controls required: No
IC Category proprietary controls: Not reported
IC cat. info. devices: Not reported
IC cat. gov. controls: Not reported
IC cat. enforcement permit tools: Not reported

Map ID
Direction
Distance
Elevation

MAP FINDINGS

Site

Database(s)

EDR ID Number
EPA ID Number

VEINER (Continued)

1008376206

IC in place date: N/A
IC in place: Unknown
Enrolled in state/tribal program: No
State/tribal program date: N/A
State/tribal program ID: Not reported
State/tribal NFA date: N/A
Air contaminated: Not reported
Air cleaned: Not reported
Asbestos found: Not reported
Asbestos cleaned: Not reported
Controlled substance found: Not reported
Controlled substance cleaned: Not reported
Drinking water affected: Not reported
Drinking water cleaned: Not reported
Groundwater affected: Not reported
Groundwater cleaned: Not reported
Lead contaminant found: Yes
Lead cleaned up: Not reported
No media affected: Not reported
Unknown media affected: Not reported
Other cleaned up: Not reported
Other metals found: Yes
Other metals cleaned: Not reported
Other contaminants found: Not reported
Other contaminants found description: Not reported
PAHs found: Yes
PAHs cleaned up: Not reported
PCBs found: Yes
PCBs cleaned up: Not reported
Petro products found: Yes
Petro products cleaned: Not reported
Sediments found: Not reported
Sediments cleaned: Not reported
Soil affected: Yes
Soil cleaned up: Not reported
Surface water cleaned: Not reported
Unknown found: Not reported
VOCs found: Not reported
VOCs cleaned: Not reported
Cleanup other description: Not reported
Num. of cleanup and re-dev. jobs: Not reported
Property highlights: Not reported
Past use greenspace acreage: Not reported
Past use residential acreage: Not reported
Past use commercial acreage: Not reported
Past use industrial acreage: Not reported
Future use greenspace acreage: Not reported
Future use residential acreage: Not reported
Future use commercial acreage: Not reported
Future use industrial acreage: Not reported
Greenspace acreage and type: Not reported
Superfund Fed. landowner flag: Not reported

Property Description: Parcel No. 12 was formerly a warehouse, but it is unclear what was stored there. The historical owners are listed as: Evelyne G. Veiner, Eli Veiner, and Hyman Veiner & Sons.

Map ID
Direction
Distance
Elevation

MAP FINDINGS

Site

Database(s)

EDR ID Number
EPA ID Number

9
SSE
< 1/8
0.111 mi.
586 ft.

JEFFERSON CO. BD OF ED-MAINTENANCE DEPT.
201 W. NORTH STREET
CHARLES TOWN, WV 25414

RCRA-CESQG

1007372035
WVR000505180

Relative:
Equal

RCRA-CESQG:

Date form received by agency: 09/10/2007

Facility name: JEFFERSON CO. BD OF ED-MAINTENANCE DEPT.

Facility address: 201 W. NORTH STREET
CHARLES TOWN, WV 25414

EPA ID: WVR000505180

Contact: DAVID W RICKARD

Contact address: 201 W. NORTH STREET
CHARLES TOWN, WV 25414

Contact country: US

Contact telephone: 304-725-5711

Contact email: Not reported

EPA Region: 03

Classification: Conditionally Exempt Small Quantity Generator

Description: Handler: generates 100 kg or less of hazardous waste per calendar month, and accumulates 1000 kg or less of hazardous waste at any time; or generates 1 kg or less of acutely hazardous waste per calendar month, and accumulates at any time: 1 kg or less of acutely hazardous waste; or 100 kg or less of any residue or contaminated soil, waste or other debris resulting from the cleanup of a spill, into or on any land or water, of acutely hazardous waste; or generates 100 kg or less of any residue or contaminated soil, waste or other debris resulting from the cleanup of a spill, into or on any land or water, of acutely hazardous waste during any calendar month, and accumulates at any time: 1 kg or less of acutely hazardous waste; or 100 kg or less of any residue or contaminated soil, waste or other debris resulting from the cleanup of a spill, into or on any land or water, of acutely hazardous waste

Owner/Operator Summary:

Owner/operator name: JEFFERSON CO BD OF ED - MAINTENANCE DEPT

Owner/operator address: Not reported
Not reported

Owner/operator country: US

Owner/operator telephone: Not reported

Legal status: County

Owner/Operator Type: Operator

Owner/Op start date: 01/01/2001

Owner/Op end date: Not reported

Owner/operator name: JEFFESON COUNTY BOARD OF EDUCATION

Owner/operator address: Not reported
Not reported

Owner/operator country: US

Owner/operator telephone: Not reported

Legal status: County

Owner/Operator Type: Owner

Owner/Op start date: 01/01/2001

Owner/Op end date: Not reported

Handler Activities Summary:

U.S. importer of hazardous waste: No

Map ID
Direction
Distance
Elevation

MAP FINDINGS

Site

Database(s)

EDR ID Number
EPA ID Number

JEFFERSON CO. BD OF ED-MAINTENANCE DEPT. (Continued)

1007372035

Mixed waste (haz. and radioactive): No
Recycler of hazardous waste: No
Transporter of hazardous waste: No
Treater, storer or disposer of HW: No
Underground injection activity: No
On-site burner exemption: No
Furnace exemption: No
Used oil fuel burner: No
Used oil processor: No
User oil refiner: No
Used oil fuel marketer to burner: No
Used oil Specification marketer: No
Used oil transfer facility: No
Used oil transporter: No
Off-site waste receiver: Commercial status unknown

Historical Generators:

Date form received by agency: 11/15/2006
Facility name: JEFFERSON CO. BD OF ED-MAINTENANCE DEPT.
Classification: Conditionally Exempt Small Quantity Generator

Date form received by agency: 05/06/2004
Facility name: JEFFERSON CO. BD OF ED-MAINTENANCE DEPT.
Classification: Conditionally Exempt Small Quantity Generator

Hazardous Waste Summary:

Waste code: D039
Waste name: TETRACHLOROETHYLENE

Waste code: D040
Waste name: TRICHLOROETHYLENE

Violation Status: No violations found

10
West
1/8-1/4
0.130 mi.
686 ft.

FORMER MAYTAG FACILITY
NE CORNER OF MINERAL STREET AND W. SECOND AVE
RANSON, WV 25438

US BROWNFIELDS 1012174316
N/A

Relative:
Lower

US BROWNFIELDS:

Actual:
499 ft.

Recipient name: Ranson, City of
Grant type: Assessment Pilot
Property name: Former Maytag Facility
Property #: Not reported
Parcel size: 1.3
Latitude: 39.291538
Longitude: -77.865662
HCM label: Not reported
Map scale: Not reported
Point of reference: Not reported
Datum: Not reported
ACRES property ID: 12505
Start date: N/A
Completed date: N/A
Acres cleaned up: Not reported
Cleanup funding: Not reported
Cleanup funding source: Not reported

Map ID
Direction
Distance
Elevation

MAP FINDINGS

Site

Database(s)

EDR ID Number
EPA ID Number

FORMER MAYTAG FACILITY (Continued)

1012174316

| | |
|-----------------------------------|--------------|
| Assessment funding: | Not reported |
| Assessment funding source: | Not reported |
| Redevelopment funding: | Not reported |
| Redev. funding source: | Not reported |
| Redev. funding entity name: | Not reported |
| Redevelopment start date: | N/A |
| Assessment funding entity: | Not reported |
| Cleanup funding entity: | Not reported |
| Grant type: | N/A |
| Accomplishment type: | Not reported |
| Ownership entity: | Not reported |
| Current owner: | Not reported |
| Did owner change: | Not reported |
| Cleanup required: | Not reported |
| Video available: | Not reported |
| Photo available: | Not reported |
| Institutional controls required: | Not reported |
| IC Category proprietary controls: | Not reported |
| IC cat. info. devices: | Not reported |
| IC cat. gov. controls: | Not reported |
| IC cat. enforcement permit tools: | Not reported |
| IC in place date: | N/A |
| IC in place: | Unknown |
| Enrolled in state/tribal program: | No |
| State/tribal program date: | N/A |
| State/tribal program ID: | Not reported |
| State/tribal NFA date: | N/A |
| Air contaminated: | Not reported |
| Air cleaned: | Not reported |
| Asbestos found: | Not reported |
| Asbestos cleaned: | Not reported |
| Controlled substance found: | Not reported |
| Controlled substance cleaned: | Not reported |
| Drinking water affected: | Not reported |
| Drinking water cleaned: | Not reported |
| Groundwater affected: | Not reported |
| Groundwater cleaned: | Not reported |
| Lead contaminant found: | Not reported |
| Lead cleaned up: | Not reported |
| No media affected: | Not reported |
| Unknown media affected: | Not reported |
| Other cleaned up: | Not reported |
| Other metals found: | Not reported |
| Other metals cleaned: | Not reported |
| Other contaminants found: | Not reported |
| Other contams found description: | Not reported |
| PAHs found: | Not reported |
| PAHs cleaned up: | Not reported |
| PCBs found: | Not reported |
| PCBs cleaned up: | Not reported |
| Petro products found: | Not reported |
| Petro products cleaned: | Not reported |
| Sediments found: | Not reported |
| Sediments cleaned: | Not reported |
| Soil affected: | Not reported |
| Soil cleaned up: | Not reported |
| Surface water cleaned: | Not reported |

Map ID
Direction
Distance
Elevation

MAP FINDINGS

Site

Database(s)

EDR ID Number
EPA ID Number

FORMER MAYTAG FACILITY (Continued)

1012174316

Unknown found: Not reported
VOCs found: Not reported
VOCs cleaned: Not reported
Cleanup other description: Not reported
Num. of cleanup and re-dev. jobs: Not reported
Property highlights: Not reported
Past use greenspace acreage: Not reported
Past use residential acreage: Not reported
Past use commercial acreage: Not reported
Past use industrial acreage: Not reported
Future use greenspace acreage: Not reported
Future use residential acreage: Not reported
Future use commercial acreage: Not reported
Future use industrial acreage: Not reported
Greenspace acreage and type: Not reported
Superfund Fed. landowner flag: Not reported

Property Description: powder spray-painting facility

11
NNE
1/8-1/4
0.140 mi.
739 ft.

INDEPENDENT FIRE
200 W SECOND ST
RANSON, WV

UST **U003436232**
N/A

Relative:
Lower

UST:

Facility ID: 1-901999
Owner: INDEPENDENT FIRE CO INC
Owner Address: PO BOX 925
Owner Address 2: Not reported
Owner City,St,Zip: CHARLES TOWN, WV 25414
Owner Telephone: () -

Actual:
517 ft.

Tank ID: 1
Tank Status Description: Permanently Out of Service
Tank Substance: Gasoline
Tank Capacity: 1000
Tank Material: Asphalt Coated or Bare Steel
Piping Material Description: Galvanized Steel
Overfill Installed: No
Installed Spill Protection: No
Cathodic Protection Method: No
Date Last Used: 12/15/1985
Date Closed: 03/01/1988
Closure Status Description: Tank removed from ground
Date Installed: 12/22/1950

12
East
1/8-1/4
0.148 mi.
779 ft.

FORMER CSX TRANSPORTATION FACILITY
EAST NORTH STREET
CHARLES TOWN, WV 25414

US BROWNFIELDS **1008376204**
N/A

Relative:
Equal

US BROWNFIELDS:

Recipient name: Ranson, City of
Grant type: Assessment Grant
Property name: Former CSX Transportation Facility

Actual:
519 ft.

Map ID
Direction
Distance
Elevation

MAP FINDINGS

Site

Database(s)

EDR ID Number
EPA ID Number

FORMER CSX TRANSPORTATION FACILITY (Continued)

1008376204

Property #: Not reported
Parcel size: .4
Latitude: 39.29123
Longitude: -77.86049
HCM label: Address Matching-House Number
Map scale: 1:24,000
Point of reference: Center of a Facility or Station
Datum: Not reported
ACRES property ID: 15967
Start date: N/A
Completed date: N/A
Acres cleaned up: Not reported
Cleanup funding: Not reported
Cleanup funding source: Not reported
Assessment funding: \$6,602.00
Assessment funding source: Not reported
Redevelopment funding: Not reported
Redev. funding source: Not reported
Redev. funding entity name: Not reported
Redevelopment start date: N/A
Assessment funding entity: US EPA - Brownfields Assessment Cooperative Agreement
Cleanup funding entity: Not reported
Grant type: N/A
Accomplishment type: Phase I Environmental Assessment
Ownership entity: Not reported
Current owner: City of Charles Town
Did owner change: Yes
Cleanup required: Not reported
Video available: No
Photo available: Yes
Institutional controls required: Not reported
IC Category proprietary controls: Not reported
IC cat. info. devices: Not reported
IC cat. gov. controls: Not reported
IC cat. enforcement permit tools: Not reported
IC in place date: N/A
IC in place: Unknown
Enrolled in state/tribal program: No
State/tribal program date: N/A
State/tribal program ID: Not reported
State/tribal NFA date: N/A
Air contaminated: Not reported
Air cleaned: Not reported
Asbestos found: Not reported
Asbestos cleaned: Not reported
Controlled substance found: Not reported
Controlled substance cleaned: Not reported
Drinking water affected: Not reported
Drinking water cleaned: Not reported
Groundwater affected: Not reported
Groundwater cleaned: Not reported
Lead contaminant found: Not reported
Lead cleaned up: Not reported
No media affected: Not reported
Unknown media affected: Not reported
Other cleaned up: Not reported
Other metals found: Not reported

Map ID
Direction
Distance
Elevation

MAP FINDINGS

Site

Database(s)

EDR ID Number
EPA ID Number

FORMER CSX TRANSPORTATION FACILITY (Continued)

1008376204

Other metals cleaned: Not reported
Other contaminants found: Not reported
Other contams found description: Not reported
PAHs found: Not reported
PAHs cleaned up: Not reported
PCBs found: Not reported
PCBs cleaned up: Not reported
Petro products found: Not reported
Petro products cleaned: Not reported
Sediments found: Not reported
Sediments cleaned: Not reported
Soil affected: Not reported
Soil cleaned up: Not reported
Surface water cleaned: Not reported
Unknown found: Not reported
VOCs found: Not reported
VOCs cleaned: Not reported
Cleanup other description: Not reported
Num. of cleanup and re-dev. jobs: Not reported
Property highlights: Not reported
Past use greenspace acreage: Not reported
Past use residential acreage: Not reported
Past use commercial acreage: Not reported
Past use industrial acreage: Not reported
Future use greenspace acreage: Not reported
Future use residential acreage: Not reported
Future use commercial acreage: Not reported
Future use industrial acreage: Not reported
Greenspace acreage and type: Not reported
Superfund Fed. landowner flag: Unknown

Recipient name: Ranson, City of
Grant type: Assessment Pilot
Property name: Former CSX Transportation Facility
Property #: Not reported
Parcel size: .4
Latitude: 39.29123
Longitude: -77.86049
HCM label: Address Matching-House Number
Map scale: 1:24,000
Point of reference: Center of a Facility or Station
Datum: Not reported
ACRES property ID: 15967
Start date: N/A
Completed date: N/A
Acres cleaned up: Not reported
Cleanup funding: Not reported
Cleanup funding source: Not reported
Assessment funding: Not reported
Assessment funding source: Not reported
Redevelopment funding: Not reported
Redev. funding source: Not reported
Redev. funding entity name: Not reported
Redevelopment start date: N/A
Assessment funding entity: Not reported
Cleanup funding entity: Not reported
Grant type: N/A

Map ID
Direction
Distance
Elevation

MAP FINDINGS

Site

Database(s)
EDR ID Number
EPA ID Number

FORMER CSX TRANSPORTATION FACILITY (Continued)

1008376204

| | |
|-----------------------------------|----------------------|
| Accomplishment type: | Not reported |
| Ownership entity: | Not reported |
| Current owner: | City of Charles Town |
| Did owner change: | Yes |
| Cleanup required: | Not reported |
| Video available: | No |
| Photo available: | Yes |
| Institutional controls required: | Not reported |
| IC Category proprietary controls: | Not reported |
| IC cat. info. devices: | Not reported |
| IC cat. gov. controls: | Not reported |
| IC cat. enforcement permit tools: | Not reported |
| IC in place date: | N/A |
| IC in place: | Unknown |
| Enrolled in state/tribal program: | No |
| State/tribal program date: | N/A |
| State/tribal program ID: | Not reported |
| State/tribal NFA date: | N/A |
| Air contaminated: | Not reported |
| Air cleaned: | Not reported |
| Asbestos found: | Not reported |
| Asbestos cleaned: | Not reported |
| Controlled substance found: | Not reported |
| Controlled substance cleaned: | Not reported |
| Drinking water affected: | Not reported |
| Drinking water cleaned: | Not reported |
| Groundwater affected: | Not reported |
| Groundwater cleaned: | Not reported |
| Lead contaminant found: | Not reported |
| Lead cleaned up: | Not reported |
| No media affected: | Not reported |
| Unknown media affected: | Not reported |
| Other cleaned up: | Not reported |
| Other metals found: | Not reported |
| Other metals cleaned: | Not reported |
| Other contaminants found: | Not reported |
| Other contams found description: | Not reported |
| PAHs found: | Not reported |
| PAHs cleaned up: | Not reported |
| PCBs found: | Not reported |
| PCBs cleaned up: | Not reported |
| Petro products found: | Not reported |
| Petro products cleaned: | Not reported |
| Sediments found: | Not reported |
| Sediments cleaned: | Not reported |
| Soil affected: | Not reported |
| Soil cleaned up: | Not reported |
| Surface water cleaned: | Not reported |
| Unknown found: | Not reported |
| VOCs found: | Not reported |
| VOCs cleaned: | Not reported |
| Cleanup other description: | Not reported |
| Num. of cleanup and re-dev. jobs: | Not reported |
| Property highlights: | Not reported |
| Past use greenspace acreage: | Not reported |
| Past use residential acreage: | Not reported |
| Past use commercial acreage: | Not reported |

Map ID
Direction
Distance
Elevation

MAP FINDINGS

Site

Database(s)

EDR ID Number
EPA ID Number

FORMER CSX TRANSPORTATION FACILITY (Continued)

1008376204

Past use industrial acreage: Not reported
Future use greenspace acreage: Not reported
Future use residential acreage: Not reported
Future use commercial acreage: Not reported
Future use industrial acreage: Not reported
Greenspace acreage and type: Not reported
Superfund Fed. landowner flag: Unknown

Property Description: Railroad loading/unloading dock

C13
SE
1/8-1/4
0.180 mi.
951 ft.
HILLS CHEVRON
222 N GEORGE ST
CHARLES TOWN, WV 25414
Site 1 of 3 in cluster C

RCRA-NonGen **1004802952**
FINDS **WVD988792784**

Relative:
Equal

RCRA-NonGen:

Date form received by agency: 09/11/2006

Facility name: HILLS CHEVRON

Facility address: 222 N GEORGE ST
CHARLES TOWN, WV 25414

EPA ID: WVD988792784

Contact: WANDA HILL

Contact address: 222 N GEORGE ST
CHARLES TOWN, WV 25414

Contact country: US

Contact telephone: 304-725-7809

Contact email: Not reported

EPA Region: 03

Classification: Non-Generator

Description: Handler: Non-Generators do not presently generate hazardous waste

Owner/Operator Summary:

Owner/operator name: HILL'S CHEVRON

Owner/operator address: Not reported

Not reported

Owner/operator country: US

Owner/operator telephone: Not reported

Legal status: Private

Owner/Operator Type: Operator

Owner/Op start date: 01/01/0001

Owner/Op end date: Not reported

Owner/operator name: DARRYL HILL

Owner/operator address: 222 N GEORGE ST
CHARLES TOWN, WV 25414

Owner/operator country: Not reported

Owner/operator telephone: (304) 725-7809

Legal status: Private

Owner/Operator Type: Owner

Owner/Op start date: 01/01/0001

Owner/Op end date: Not reported

Handler Activities Summary:

U.S. importer of hazardous waste: No

Mixed waste (haz. and radioactive): No

Recycler of hazardous waste: No

Transporter of hazardous waste: No

Map ID
Direction
Distance
Elevation

MAP FINDINGS

Site

Database(s)

EDR ID Number
EPA ID Number

HILLS CHEVRON (Continued)

1004802952

Treater, storer or disposer of HW: No
Underground injection activity: No
On-site burner exemption: No
Furnace exemption: No
Used oil fuel burner: No
Used oil processor: No
User oil refiner: No
Used oil fuel marketer to burner: No
Used oil Specification marketer: No
Used oil transfer facility: No
Used oil transporter: No
Off-site waste receiver: Commercial status unknown

Historical Generators:

Date form received by agency: 04/27/2005
Facility name: HILLS CHEVRON
Classification: Conditionally Exempt Small Quantity Generator

Date form received by agency: 03/02/1992
Facility name: HILLS CHEVRON
Classification: Conditionally Exempt Small Quantity Generator

Hazardous Waste Summary:

Waste code: D001
Waste name: IGNITABLE HAZARDOUS WASTES ARE THOSE WASTES WHICH HAVE A FLASHPOINT OF LESS THAN 140 DEGREES FAHRENHEIT AS DETERMINED BY A PENSKEY-MARTENS CLOSED CUP FLASH POINT TESTER. ANOTHER METHOD OF DETERMINING THE FLASH POINT OF A WASTE IS TO REVIEW THE MATERIAL SAFETY DATA SHEET, WHICH CAN BE OBTAINED FROM THE MANUFACTURER OR DISTRIBUTOR OF THE MATERIAL. LACQUER THINNER IS AN EXAMPLE OF A COMMONLY USED SOLVENT WHICH WOULD BE CONSIDERED AS IGNITABLE HAZARDOUS WASTE.

Waste code: D006
Waste name: CADMIUM

Waste code: D007
Waste name: CHROMIUM

Waste code: D018
Waste name: BENZENE

Waste code: D039
Waste name: TETRACHLOROETHYLENE

Violation Status: No violations found

FINDS:

Registry ID: 110005564157

Environmental Interest/Information System

RCRAInfo is a national information system that supports the Resource Conservation and Recovery Act (RCRA) program through the tracking of events and activities related to facilities that generate, transport, and treat, store, or dispose of hazardous waste. RCRAInfo allows RCRA program staff to track the notification, permit, compliance, and corrective action activities required under RCRA.

Map ID
Direction
Distance
Elevation

MAP FINDINGS

Site

Database(s)

EDR ID Number
EPA ID Number

C14
SE
1/8-1/4
0.180 mi.
951 ft.
HILL'S CHEVRON (FORMERLY)
222 N GEORGE ST
CHARLES TOWN, WV
Site 2 of 3 in cluster C

LUST **U003436224**
UST **N/A**

Relative:
Equal

LUST:

Facility ID: 1-901973
Leak Number: 89-164
Priority: 0
Project Manager: Maurin Jim
Confirmed Release Date: 1/3/1989
Cleanup Initiated Date: 12/1/1989
Cleanup Complete Date: 3/15/1990

Actual:
519 ft.

Facility ID: 1-901973
Leak Number: 95-193
Priority: Free Product or Drinking Water Contamination or Vapor Issue
Project Manager: Maurin Jim
Confirmed Release Date: 11/30/1995
Cleanup Initiated Date: 11/30/1995
Cleanup Complete Date: 1/5/1996

UST:

Facility ID: 1-901973
Owner: LUCKY 786 INC
Owner Address: 145 AUGUSTINE AVE
Owner Address 2: Not reported
Owner City,St,Zip: CHARLES TOWN, WV 25414
Owner Telephone: (304) 283-8542

Tank ID: 10
Tank Status Description: **Currently in Use**
Tank Substance: Gasoline/Gasoline
Tank Capacity: 12000
Tank Material: Fiberglass Reinforced Plastic
Piping Material Description: Flexible Plastic
Overfill Installed: Yes
Installed Spill Protection: Yes
Cathodic Protection Method: Yes
Date Last Used: Not reported
Date Closed: Not reported
Closure Status Description: Not listed
Date Installed: 11/1/2006

Tank ID: D1
Tank Status Description: **Permanently Out of Service**
Tank Substance: Diesel
Tank Capacity: 2000
Tank Material: CP-Impressed Current
Piping Material Description: Fiberglass Reinforced Plastic
Overfill Installed: Yes
Installed Spill Protection: Yes
Cathodic Protection Method: Yes
Date Last Used: 12/30/2005
Date Closed: 11/02/2006
Closure Status Description: Tank removed from ground
Date Installed: 1/1/1990

Map ID
Direction
Distance
Elevation

MAP FINDINGS

Site

Database(s)

EDR ID Number
EPA ID Number

HILL'S CHEVRON (FORMERLY) (Continued)

U003436224

Tank ID: D2
Tank Status Description: Permanently Out of Service
Tank Substance: Gasoline
Tank Capacity: 2000
Tank Material: CP-Impressed Current
Piping Material Description: Fiberglass Reinforced Plastic
Overfill Installed: Yes
Installed Spill Protection: Yes
Cathodic Protection Method: Yes
Date Last Used: 12/30/2005
Date Closed: 11/02/2006
Closure Status Description: Tank removed from ground
Date Installed: 1/1/1990

Tank ID: D3
Tank Status Description: Permanently Out of Service
Tank Substance: Diesel
Tank Capacity: 2000
Tank Material: CP-Impressed Current
Piping Material Description: Fiberglass Reinforced Plastic
Overfill Installed: Yes
Installed Spill Protection: Yes
Cathodic Protection Method: Yes
Date Last Used: 12/30/2005
Date Closed: 11/02/2006
Closure Status Description: Tank removed from ground
Date Installed: 1/1/1990

Tank ID: D4
Tank Status Description: Permanently Out of Service
Tank Substance: Gasoline
Tank Capacity: 500
Tank Material: CP-Impressed Current
Piping Material Description: Fiberglass Reinforced Plastic
Overfill Installed: Yes
Installed Spill Protection: Yes
Cathodic Protection Method: Yes
Date Last Used: 12/30/2005
Date Closed: 11/02/2006
Closure Status Description: Tank removed from ground
Date Installed: 1/1/1990

Tank ID: D5
Tank Status Description: Permanently Out of Service
Tank Substance: Diesel
Tank Capacity: 3000
Tank Material: Asphalt Coated or Bare Steel
Piping Material Description: Galvanized Steel
Overfill Installed: No
Installed Spill Protection: No
Cathodic Protection Method: No
Date Last Used: 12/01/1989
Date Closed: 12/01/1989
Closure Status Description: Tank closed in place

Map ID
Direction
Distance
Elevation

MAP FINDINGS

Site

Database(s)

EDR ID Number
EPA ID Number

HILL'S CHEVRON (FORMERLY) (Continued)

U003436224

Date Installed: 12/29/1976

Tank ID: D6
Tank Status Description: Permanently Out of Service
Tank Substance: Gasoline
Tank Capacity: 2000
Tank Material: Asphalt Coated or Bare Steel
Piping Material Description: Galvanized Steel
Overfill Installed: No
Installed Spill Protection: No
Cathodic Protection Method: No
Date Last Used: 12/01/1989
Date Closed: 12/01/1989
Closure Status Description: Tank removed from ground
Date Installed: 12/29/1968

Tank ID: D7
Tank Status Description: Permanently Out of Service
Tank Substance: Gasoline
Tank Capacity: 2000
Tank Material: Asphalt Coated or Bare Steel
Piping Material Description: Galvanized Steel
Overfill Installed: No
Installed Spill Protection: No
Cathodic Protection Method: No
Date Last Used: 12/01/1989
Date Closed: 12/01/1989
Closure Status Description: Tank removed from ground
Date Installed: 12/29/1948

Tank ID: D8
Tank Status Description: Permanently Out of Service
Tank Substance: Diesel
Tank Capacity: 2000
Tank Material: Asphalt Coated or Bare Steel
Piping Material Description: Galvanized Steel
Overfill Installed: No
Installed Spill Protection: No
Cathodic Protection Method: No
Date Last Used: 12/01/1989
Date Closed: 12/01/1989
Closure Status Description: Tank removed from ground
Date Installed: 12/30/1954

Tank ID: D9
Tank Status Description: Permanently Out of Service
Tank Substance: Used Oil
Tank Capacity: 550
Tank Material: Asphalt Coated or Bare Steel
Piping Material Description: Galvanized Steel
Overfill Installed: No
Installed Spill Protection: No
Cathodic Protection Method: No

Map ID
Direction
Distance
Elevation

MAP FINDINGS

Site

Database(s)

EDR ID Number
EPA ID Number

HILL'S CHEVRON (FORMERLY) (Continued)

U003436224

Date Last Used: 12/15/1988
Date Closed: 12/15/1988
Closure Status Description: Tank closed in place
Date Installed: 12/30/1949

D15
East
1/8-1/4
0.184 mi.
972 ft.

PEOPLE'S SUPPLY
312 NORTH SAMUEL STREET
CHARLES TOWN, WV 25414

US BROWNFIELDS **1008376205**
N/A

Site 1 of 4 in cluster D

Relative:
Equal

US BROWNFIELDS:

Actual:
519 ft.

Recipient name: Ranson, City of
Grant type: Assessment Grant
Property name: People's Supply
Property #: 11, 73 & 74, 68 & 69, 10 & 49
Parcel size: 3.3
Latitude: 39.29303
Longitude: -77.86057
HCM label: Address Matching-House Number
Map scale: 1:24000
Point of reference: Entrance Point of a Facility or Station
Datum: North American Datum of 1983
ACRES property ID: 15969
Start date: N/A
Completed date: N/A
Acres cleaned up: Not reported
Cleanup funding: Not reported
Cleanup funding source: Not reported
Assessment funding: \$8,017.00
Assessment funding source: Not reported
Redevelopment funding: Not reported
Redev. funding source: Not reported
Redev. funding entity name: Not reported
Redevelopment start date: N/A
Assessment funding entity: US EPA - Brownfields Assessment Cooperative Agreement
Cleanup funding entity: Not reported
Grant type: N/A
Accomplishment type: Phase I Environmental Assessment
Ownership entity: Private
Current owner: Billy Henderson
Did owner change: Yes
Cleanup required: Not reported
Video available: No
Photo available: Yes
Institutional controls required: Not reported
IC Category proprietary controls: Not reported
IC cat. info. devices: Not reported
IC cat. gov. controls: Not reported
IC cat. enforcement permit tools: Not reported
IC in place date: N/A
IC in place: Unknown
Enrolled in state/tribal program: No
State/tribal program date: N/A
State/tribal program ID: Not reported
State/tribal NFA date: N/A
Air contaminated: Not reported
Air cleaned: Not reported

Map ID
Direction
Distance
Elevation

MAP FINDINGS

Site

Database(s)

EDR ID Number
EPA ID Number

PEOPLE'S SUPPLY (Continued)

1008376205

Asbestos found: Not reported
Asbestos cleaned: Not reported
Controlled substance found: Not reported
Controlled substance cleaned: Not reported
Drinking water affected: Not reported
Drinking water cleaned: Not reported
Groundwater affected: Not reported
Groundwater cleaned: Not reported
Lead contaminant found: Not reported
Lead cleaned up: Not reported
No media affected: Not reported
Unknown media affected: Not reported
Other cleaned up: Not reported
Other metals found: Not reported
Other metals cleaned: Not reported
Other contaminants found: Not reported
Other contaminants found description: Not reported
PAHs found: Not reported
PAHs cleaned up: Not reported
PCBs found: Not reported
PCBs cleaned up: Not reported
Petro products found: Not reported
Petro products cleaned: Not reported
Sediments found: Not reported
Sediments cleaned: Not reported
Soil affected: Not reported
Soil cleaned up: Not reported
Surface water cleaned: Not reported
Unknown found: Not reported
VOCs found: Not reported
VOCs cleaned: Not reported
Cleanup other description: Not reported
Num. of cleanup and re-dev. jobs: Not reported
Property highlights: Not reported
Past use greenspace acreage: Not reported
Past use residential acreage: Not reported
Past use commercial acreage: Not reported
Past use industrial acreage: Not reported
Future use greenspace acreage: Not reported
Future use residential acreage: Not reported
Future use commercial acreage: Not reported
Future use industrial acreage: Not reported
Greenspace acreage and type: Not reported
Superfund Fed. landowner flag: Unknown

Property Description: Livestock, storage, dock, machine maintenance, distribution

16
SSW
1/8-1/4
0.186 mi.
982 ft.

PUBLIC WORKS FACILITY
34 NORTH WATER STREET
RANSON, WV 25414

US BROWNFIELDS 1009806965
N/A

Relative:
Lower

US BROWNFIELDS:

Recipient name: Ranson, City of
Grant type: Assessment Grant
Property name: Public Works Facility
Property #: 121, 122, and 138
Parcel size: 9.3

Actual:
498 ft.

Map ID
Direction
Distance
Elevation

MAP FINDINGS

Site

Database(s)

EDR ID Number
EPA ID Number

PUBLIC WORKS FACILITY (Continued)

1009806965

Latitude: 39.28931
Longitude: -77.86505
HCM label: Address Matching-House Number
Map scale: 1:24000
Point of reference: Entrance Point of a Facility or Station
Datum: World Geodetic System of 1984
ACRES property ID: 38482
Start date: N/A
Completed date: N/A
Acres cleaned up: Not reported
Cleanup funding: Not reported
Cleanup funding source: Not reported
Assessment funding: \$3,000.00
Assessment funding source: EPA
Redevelopment funding: Not reported
Redev. funding source: Not reported
Redev. funding entity name: Not reported
Redevelopment start date: N/A
Assessment funding entity: US EPA - Brownfields Assessment Cooperative Agreement
Cleanup funding entity: Not reported
Grant type: N/A
Accomplishment type: Phase I Environmental Assessment
Ownership entity: Government
Current owner: Charles Town Building Commission
Did owner change: No
Cleanup required: Unknown
Video available: No
Photo available: Yes
Institutional controls required: Not reported
IC Category proprietary controls: Not reported
IC cat. info. devices: Not reported
IC cat. gov. controls: Not reported
IC cat. enforcement permit tools: Not reported
IC in place date: N/A
IC in place: Unknown
Enrolled in state/tribal program: No
State/tribal program date: N/A
State/tribal program ID: Not reported
State/tribal NFA date: N/A
Air contaminated: Not reported
Air cleaned: Not reported
Asbestos found: Not reported
Asbestos cleaned: Not reported
Controlled substance found: Not reported
Controlled substance cleaned: Not reported
Drinking water affected: Not reported
Drinking water cleaned: Not reported
Groundwater affected: Not reported
Groundwater cleaned: Not reported
Lead contaminant found: Not reported
Lead cleaned up: Not reported
No media affected: Not reported
Unknown media affected: Not reported
Other cleaned up: Not reported
Other metals found: Not reported
Other metals cleaned: Not reported
Other contaminants found: Not reported

Map ID
Direction
Distance
Elevation

MAP FINDINGS

Site

Database(s)

EDR ID Number
EPA ID Number

PUBLIC WORKS FACILITY (Continued)

1009806965

Other contams found description: Not reported
PAHs found: Not reported
PAHs cleaned up: Not reported
PCBs found: Not reported
PCBs cleaned up: Not reported
Petro products found: Not reported
Petro products cleaned: Not reported
Sediments found: Not reported
Sediments cleaned: Not reported
Soil affected: Not reported
Soil cleaned up: Not reported
Surface water cleaned: Not reported
Unknown found: Not reported
VOCs found: Not reported
VOCs cleaned: Not reported
Cleanup other description: Not reported
Num. of cleanup and re-dev. jobs: Not reported
Property highlights: Not reported
Past use greenspace acreage: Not reported
Past use residential acreage: Not reported
Past use commercial acreage: Not reported
Past use industrial acreage: Not reported
Future use greenspace acreage: Not reported
Future use residential acreage: Not reported
Future use commercial acreage: Not reported
Future use industrial acreage: Not reported
Greenspace acreage and type: Not reported
Superfund Fed. landowner flag: Not reported

Property Description: The property has been used as the City of Charles Town Public Works since approximately the 1950s. Prior usage of the property was as the Charles Town Water Company, or People's Water Company since at least 1907.

D17
East
1/8-1/4
0.186 mi.
984 ft.
SHOWROOM
301 N. SAMUEL STREET
CHARLES TOWN, WV 25414

US BROWNFIELDS **1012174353**
N/A

Site 2 of 4 in cluster D

Relative: **US BROWNFIELDS:**
Equal Recipient name: Ranson, City of
Grant type: Assessment Pilot
Actual: Property name: Showroom
519 ft. Property #: Not reported
Parcel size: .78
Latitude: 39.291454
Longitude: -77.859724
HCM label: Not reported
Map scale: Not reported
Point of reference: Not reported
Datum: Not reported
ACRES property ID: 12515
Start date: N/A
Completed date: N/A
Acres cleaned up: Not reported
Cleanup funding: Not reported
Cleanup funding source: Not reported
Assessment funding: Not reported

Map ID
Direction
Distance
Elevation

MAP FINDINGS

Site

Database(s)

EDR ID Number
EPA ID Number

SHOWROOM (Continued)

1012174353

Assessment funding source: Not reported
Redevelopment funding: Not reported
Redev. funding source: Not reported
Redev. funding entity name: Not reported
Redevelopment start date: N/A
Assessment funding entity: Not reported
Cleanup funding entity: Not reported
Grant type: N/A
Accomplishment type: Not reported
Ownership entity: Not reported
Current owner: Not reported
Did owner change: Not reported
Cleanup required: Not reported
Video available: Not reported
Photo available: Not reported
Institutional controls required: Not reported
IC Category proprietary controls: Not reported
IC cat. info. devices: Not reported
IC cat. gov. controls: Not reported
IC cat. enforcement permit tools: Not reported
IC in place date: N/A
IC in place: Unknown
Enrolled in state/tribal program: No
State/tribal program date: N/A
State/tribal program ID: Not reported
State/tribal NFA date: N/A
Air contaminated: Not reported
Air cleaned: Not reported
Asbestos found: Not reported
Asbestos cleaned: Not reported
Controlled substance found: Not reported
Controlled substance cleaned: Not reported
Drinking water affected: Not reported
Drinking water cleaned: Not reported
Groundwater affected: Not reported
Groundwater cleaned: Not reported
Lead contaminant found: Not reported
Lead cleaned up: Not reported
No media affected: Not reported
Unknown media affected: Not reported
Other cleaned up: Not reported
Other metals found: Not reported
Other metals cleaned: Not reported
Other contaminants found: Not reported
Other contams found description: Not reported
PAHs found: Not reported
PAHs cleaned up: Not reported
PCBs found: Not reported
PCBs cleaned up: Not reported
Petro products found: Not reported
Petro products cleaned: Not reported
Sediments found: Not reported
Sediments cleaned: Not reported
Soil affected: Not reported
Soil cleaned up: Not reported
Surface water cleaned: Not reported
Unknown found: Not reported

Map ID
Direction
Distance
Elevation

MAP FINDINGS

Site

Database(s)

EDR ID Number
EPA ID Number

SHOWROOM (Continued)

1012174353

VOCs found: Not reported
VOCs cleaned: Not reported
Cleanup other description: Not reported
Num. of cleanup and re-dev. jobs: Not reported
Property highlights: Not reported
Past use greenspace acreage: Not reported
Past use residential acreage: Not reported
Past use commercial acreage: Not reported
Past use industrial acreage: Not reported
Future use greenspace acreage: Not reported
Future use residential acreage: Not reported
Future use commercial acreage: Not reported
Future use industrial acreage: Not reported
Greenspace acreage and type: Not reported
Superfund Fed. landowner flag: Not reported

D18
East
1/8-1/4
0.186 mi.
984 ft.

GRANARY PROPERTY
301 N. SAMUEL STREET
CHARLES TOWN, WV 25414

US BROWNFIELDS **1012174317**
N/A

Site 3 of 4 in cluster D

Relative:
Equal

US BROWNFIELDS:

Actual:
519 ft.

Recipient name: Ranson, City of
Grant type: Assessment Pilot
Property name: Granary Property
Property #: Not reported
Parcel size: 1.07
Latitude: 39.291454
Longitude: -77.859724
HCM label: Not reported
Map scale: Not reported
Point of reference: Not reported
Datum: Not reported
ACRES property ID: 12508
Start date: N/A
Completed date: N/A
Acres cleaned up: Not reported
Cleanup funding: Not reported
Cleanup funding source: Not reported
Assessment funding: Not reported
Assessment funding source: Not reported
Redevelopment funding: Not reported
Redev. funding source: Not reported
Redev. funding entity name: Not reported
Redevelopment start date: N/A
Assessment funding entity: Not reported
Cleanup funding entity: Not reported
Grant type: N/A
Accomplishment type: Not reported
Ownership entity: Not reported
Current owner: Not reported
Did owner change: Not reported
Cleanup required: Yes
Video available: Not reported
Photo available: Not reported
Institutional controls required: Not reported
IC Category proprietary controls: Not reported

Map ID
Direction
Distance
Elevation

MAP FINDINGS

Site

Database(s)

EDR ID Number
EPA ID Number

GRANARY PROPERTY (Continued)

1012174317

IC cat. info. devices: Not reported
IC cat. gov. controls: Not reported
IC cat. enforcement permit tools: Not reported
IC in place date: N/A
IC in place: Unknown
Enrolled in state/tribal program: No
State/tribal program date: N/A
State/tribal program ID: Not reported
State/tribal NFA date: N/A
Air contaminated: Not reported
Air cleaned: Not reported
Asbestos found: Not reported
Asbestos cleaned: Not reported
Controlled substance found: Not reported
Controlled substance cleaned: Not reported
Drinking water affected: Not reported
Drinking water cleaned: Not reported
Groundwater affected: Not reported
Groundwater cleaned: Not reported
Lead contaminant found: Not reported
Lead cleaned up: Not reported
No media affected: Not reported
Unknown media affected: Not reported
Other cleaned up: Not reported
Other metals found: Not reported
Other metals cleaned: Not reported
Other contaminants found: Not reported
Other contams found description: Not reported
PAHs found: Not reported
PAHs cleaned up: Not reported
PCBs found: Not reported
PCBs cleaned up: Not reported
Petro products found: Not reported
Petro products cleaned: Not reported
Sediments found: Not reported
Sediments cleaned: Not reported
Soil affected: Not reported
Soil cleaned up: Not reported
Surface water cleaned: Not reported
Unknown found: Not reported
VOCs found: Not reported
VOCs cleaned: Not reported
Cleanup other description: Not reported
Num. of cleanup and re-dev. jobs: Not reported
Property highlights: Not reported
Past use greenspace acreage: Not reported
Past use residential acreage: Not reported
Past use commercial acreage: Not reported
Past use industrial acreage: Not reported
Future use greenspace acreage: Not reported
Future use residential acreage: Not reported
Future use commercial acreage: Not reported
Future use industrial acreage: Not reported
Greenspace acreage and type: Not reported
Superfund Fed. landowner flag: Not reported

Property Description: former grain elevator and showroom

Map ID
Direction
Distance
Elevation

MAP FINDINGS

EDR ID Number
EPA ID Number

D19 MASONRY GARAGE/WAREHOUSE PROPERTY US BROWNFIELDS 1012174347
East 301 N. SAMUEL STREET N/A
1/8-1/4 CHARLES TOWN, WV 25414

0.186 mi.
984 ft. Site 4 of 4 in cluster D

Relative: US BROWNFIELDS:
Equal Recipient name: Ranson, City of
Grant type: Assessment Pilot
Actual: Property name: Masonry Garage/Warehouse Property
519 ft. Property #: Not reported
Parcel size: .3
Latitude: 39.291454
Longitude: -77.859724
HCM label: Not reported
Map scale: Not reported
Point of reference: Not reported
Datum: Not reported
ACRES property ID: 12516
Start date: N/A
Completed date: N/A
Acres cleaned up: Not reported
Cleanup funding: Not reported
Cleanup funding source: Not reported
Assessment funding: Not reported
Assessment funding source: Not reported
Redevelopment funding: Not reported
Redev. funding source: Not reported
Redev. funding entity name: Not reported
Redevelopment start date: N/A
Assessment funding entity: Not reported
Cleanup funding entity: Not reported
Grant type: N/A
Accomplishment type: Not reported
Ownership entity: Not reported
Current owner: Not reported
Did owner change: Not reported
Cleanup required: Not reported
Video available: Not reported
Photo available: Not reported
Institutional controls required: Not reported
IC Category proprietary controls: Not reported
IC cat. info. devices: Not reported
IC cat. gov. controls: Not reported
IC cat. enforcement permit tools: Not reported
IC in place date: N/A
IC in place: Unknown
Enrolled in state/tribal program: No
State/tribal program date: N/A
State/tribal program ID: Not reported
State/tribal NFA date: N/A
Air contaminated: Not reported
Air cleaned: Not reported
Asbestos found: Not reported
Asbestos cleaned: Not reported
Controlled substance found: Not reported
Controlled substance cleaned: Not reported
Drinking water affected: Not reported
Drinking water cleaned: Not reported

Map ID
Direction
Distance
Elevation

MAP FINDINGS

Site

Database(s)

EDR ID Number
EPA ID Number

MASONRY GARAGE/WAREHOUSE PROPERTY (Continued)

1012174347

Groundwater affected: Not reported
Groundwater cleaned: Not reported
Lead contaminant found: Not reported
Lead cleaned up: Not reported
No media affected: Not reported
Unknown media affected: Not reported
Other cleaned up: Not reported
Other metals found: Not reported
Other metals cleaned: Not reported
Other contaminants found: Not reported
Other contams found description: Not reported
PAHs found: Not reported
PAHs cleaned up: Not reported
PCBs found: Not reported
PCBs cleaned up: Not reported
Petro products found: Not reported
Petro products cleaned: Not reported
Sediments found: Not reported
Sediments cleaned: Not reported
Soil affected: Not reported
Soil cleaned up: Not reported
Surface water cleaned: Not reported
Unknown found: Not reported
VOCs found: Not reported
VOCs cleaned: Not reported
Cleanup other description: Not reported
Num. of cleanup and re-dev. jobs: Not reported
Property highlights: Not reported
Past use greenspace acreage: Not reported
Past use residential acreage: Not reported
Past use commercial acreage: Not reported
Past use industrial acreage: Not reported
Future use greenspace acreage: Not reported
Future use residential acreage: Not reported
Future use commercial acreage: Not reported
Future use industrial acreage: Not reported
Greenspace acreage and type: Not reported
Superfund Fed. landowner flag: Not reported

C20
SE
1/8-1/4
0.187 mi.
988 ft.

WALL'S SERVICE STATION
E LIBERTY ST
CHARLES TOWN, WV
Site 3 of 3 in cluster C

UST U003760750
N/A

Relative:
Equal

UST:
Facility ID: 1-902025
Owner: WALL'S SERVICE STATION
Owner Address: E LIBERTY ST
Owner Address 2: Not reported
Owner City,St,Zip: CHARLES TOWN, WV 25414
Owner Telephone: (304) 725-5512

Actual:
519 ft.

Tank ID: 1
Tank Status Description: **Permanently Out of Service**
Tank Substance: Gasoline
Tank Capacity: 3000
Tank Material: Asphalt Coated or Bare Steel

Map ID
Direction
Distance
Elevation

MAP FINDINGS

Site

Database(s)

EDR ID Number
EPA ID Number

WALL'S SERVICE STATION (Continued)

U003760750

Piping Material Description: Galvanized Steel
Overfill Installed: No
Installed Spill Protection: No
Cathodic Protection Method: No
Date Last Used: 12/15/1987
Date Closed: 12/15/1987
Closure Status Description: Tank removed from ground
Date Installed: 2/15/1956

Tank ID: 2
Tank Status Description: **Permanently Out of Service**
Tank Substance: Gasoline
Tank Capacity: 1000
Tank Material: Asphalt Coated or Bare Steel
Piping Material Description: Galvanized Steel
Overfill Installed: No
Installed Spill Protection: No
Cathodic Protection Method: No
Date Last Used: 12/15/1987
Date Closed: 12/15/1987
Closure Status Description: Tank removed from ground
Date Installed: 2/15/1956

E21
East
1/8-1/4
0.202 mi.
1065 ft.

CREAMER'S AUTOMOTIVE
200 E. NORTH STREET
CHARLES TOWN, WV 25414

US BROWNFIELDS **1012174315**
N/A

Relative:
Equal

US BROWNFIELDS:

Actual:
519 ft.

Recipient name: Ranson, City of
Grant type: Assessment Pilot
Property name: Creamer's Automotive
Property #: Not reported
Parcel size: .77
Latitude: 39.29123
Longitude: -77.859481
HCM label: Not reported
Map scale: Not reported
Point of reference: Not reported
Datum: Not reported
ACRES property ID: 12511
Start date: N/A
Completed date: N/A
Acres cleaned up: Not reported
Cleanup funding: Not reported
Cleanup funding source: Not reported
Assessment funding: Not reported
Assessment funding source: Not reported
Redevelopment funding: Not reported
Redev. funding source: Not reported
Redev. funding entity name: Not reported
Redevelopment start date: N/A
Assessment funding entity: Not reported
Cleanup funding entity: Not reported
Grant type: N/A
Accomplishment type: Not reported

Map ID
Direction
Distance
Elevation

MAP FINDINGS

Site

Database(s)

EDR ID Number
EPA ID Number

CREAMER'S AUTOMOTIVE (Continued)

1012174315

| | |
|-----------------------------------|--------------|
| Ownership entity: | Not reported |
| Current owner: | Not reported |
| Did owner change: | Not reported |
| Cleanup required: | Not reported |
| Video available: | Not reported |
| Photo available: | Not reported |
| Institutional controls required: | Not reported |
| IC Category proprietary controls: | Not reported |
| IC cat. info. devices: | Not reported |
| IC cat. gov. controls: | Not reported |
| IC cat. enforcement permit tools: | Not reported |
| IC in place date: | N/A |
| IC in place: | Unknown |
| Enrolled in state/tribal program: | No |
| State/tribal program date: | N/A |
| State/tribal program ID: | Not reported |
| State/tribal NFA date: | N/A |
| Air contaminated: | Not reported |
| Air cleaned: | Not reported |
| Asbestos found: | Not reported |
| Asbestos cleaned: | Not reported |
| Controlled substance found: | Not reported |
| Controlled substance cleaned: | Not reported |
| Drinking water affected: | Not reported |
| Drinking water cleaned: | Not reported |
| Groundwater affected: | Not reported |
| Groundwater cleaned: | Not reported |
| Lead contaminant found: | Not reported |
| Lead cleaned up: | Not reported |
| No media affected: | Not reported |
| Unknown media affected: | Not reported |
| Other cleaned up: | Not reported |
| Other metals found: | Not reported |
| Other metals cleaned: | Not reported |
| Other contaminants found: | Not reported |
| Other contams found description: | Not reported |
| PAHs found: | Not reported |
| PAHs cleaned up: | Not reported |
| PCBs found: | Not reported |
| PCBs cleaned up: | Not reported |
| Petro products found: | Not reported |
| Petro products cleaned: | Not reported |
| Sediments found: | Not reported |
| Sediments cleaned: | Not reported |
| Soil affected: | Not reported |
| Soil cleaned up: | Not reported |
| Surface water cleaned: | Not reported |
| Unknown found: | Not reported |
| VOCs found: | Not reported |
| VOCs cleaned: | Not reported |
| Cleanup other description: | Not reported |
| Num. of cleanup and re-dev. jobs: | Not reported |
| Property highlights: | Not reported |
| Past use greenspace acreage: | Not reported |
| Past use residential acreage: | Not reported |
| Past use commercial acreage: | Not reported |
| Past use industrial acreage: | Not reported |

Map ID
Direction
Distance
Elevation

MAP FINDINGS

Site

Database(s)

EDR ID Number
EPA ID Number

CREAMER'S AUTOMOTIVE (Continued)

1012174315

Future use greenspace acreage: Not reported
Future use residential acreage: Not reported
Future use commercial acreage: Not reported
Future use industrial acreage: Not reported
Greenspace acreage and type: Not reported
Superfund Fed. landowner flag: Not reported

Property Description: Automotive maintance and repair / Coal Storage

E22
East
1/8-1/4
0.202 mi.
1065 ft.

CREAMERS AUTO SVC CTR INC
200 E NORTH ST
CHARLES TOWN, WV 25414

RCRA-CESQG 1004803206
FINDS WVD988799573

Site 2 of 3 in cluster E

Relative:
Equal

RCRA-CESQG:

Date form received by agency: 10/06/2009

Facility name: CREAMERS AUTO SVC CTR INC

Facility address: 200 E NORTH ST
CHARLES TOWN, WV 25414

EPA ID: WVD988799573

Contact: DOUG CREAMER

Contact address: 200 E NORTH ST
CHARLES TOWN, WV 25414

Contact country: US

Contact telephone: 304-725-2589

Contact email: Not reported

EPA Region: 03

Classification: Conditionally Exempt Small Quantity Generator

Description: Handler: generates 100 kg or less of hazardous waste per calendar month, and accumulates 1000 kg or less of hazardous waste at any time; or generates 1 kg or less of acutely hazardous waste per calendar month, and accumulates at any time: 1 kg or less of acutely hazardous waste; or 100 kg or less of any residue or contaminated soil, waste or other debris resulting from the cleanup of a spill, into or on any land or water, of acutely hazardous waste; or generates 100 kg or less of any residue or contaminated soil, waste or other debris resulting from the cleanup of a spill, into or on any land or water, of acutely hazardous waste during any calendar month, and accumulates at any time: 1 kg or less of acutely hazardous waste; or 100 kg or less of any residue or contaminated soil, waste or other debris resulting from the cleanup of a spill, into or on any land or water, of acutely hazardous waste

Owner/Operator Summary:

Owner/operator name: CREAMERS AUTO SERVICE CENTER

Owner/operator address: 200 E NORTH ST
CHARLES TOWN, WV 25414

Owner/operator country: US

Owner/operator telephone: (304) 725-2589

Legal status: Private

Owner/Operator Type: Operator

Owner/Op start date: 01/01/0001

Owner/Op end date: Not reported

Owner/operator name: CREAMERS AUTO SERVICE CENTER

Owner/operator address: 200 E NORTH ST
CHARLES TOWN, WV 25414

Map ID
Direction
Distance
Elevation

MAP FINDINGS

Site

Database(s)

EDR ID Number
EPA ID Number

CREAMERS AUTO SVC CTR INC (Continued)

1004803206

Owner/operator country: Not reported
Owner/operator telephone: (304) 725-2589
Legal status: Private
Owner/Operator Type: Owner
Owner/Op start date: 01/01/0001
Owner/Op end date: Not reported

Handler Activities Summary:

U.S. importer of hazardous waste: No
Mixed waste (haz. and radioactive): No
Recycler of hazardous waste: No
Transporter of hazardous waste: No
Treater, storer or disposer of HW: No
Underground injection activity: No
On-site burner exemption: No
Furnace exemption: No
Used oil fuel burner: No
Used oil processor: No
Used oil refiner: No
Used oil fuel marketer to burner: No
Used oil Specification marketer: No
Used oil transfer facility: No
Used oil transporter: No
Off-site waste receiver: Commercial status unknown

Universal Waste Summary:

Waste type: Batteries
Accumulated waste on-site: No
Generated waste on-site: Not reported

Waste type: Lamps
Accumulated waste on-site: No
Generated waste on-site: Not reported

Waste type: Pesticides
Accumulated waste on-site: No
Generated waste on-site: Not reported

Waste type: Thermostats
Accumulated waste on-site: No
Generated waste on-site: Not reported

Historical Generators:

Date form received by agency: 10/04/2007
Facility name: CREAMERS AUTO SVC CTR INC
Classification: Conditionally Exempt Small Quantity Generator

Date form received by agency: 10/10/2006
Facility name: CREAMERS AUTO SVC CTR INC
Classification: Conditionally Exempt Small Quantity Generator

Date form received by agency: 12/28/2005
Facility name: CREAMERS AUTO SVC CTR INC
Classification: Conditionally Exempt Small Quantity Generator

Date form received by agency: 12/21/1992

Map ID
Direction
Distance
Elevation

MAP FINDINGS

Site

Database(s)

EDR ID Number
EPA ID Number

CREAMERS AUTO SVC CTR INC (Continued)

1004803206

Facility name: CREAMERS AUTO SVC CTR INC
Classification: Conditionally Exempt Small Quantity Generator

Hazardous Waste Summary:

Waste code: D001
Waste name: IGNITABLE HAZARDOUS WASTES ARE THOSE WASTES WHICH HAVE A FLASHPOINT OF LESS THAN 140 DEGREES FAHRENHEIT AS DETERMINED BY A PENSKEY-MARTENS CLOSED CUP FLASH POINT TESTER. ANOTHER METHOD OF DETERMINING THE FLASH POINT OF A WASTE IS TO REVIEW THE MATERIAL SAFETY DATA SHEET, WHICH CAN BE OBTAINED FROM THE MANUFACTURER OR DISTRIBUTOR OF THE MATERIAL. LACQUER THINNER IS AN EXAMPLE OF A COMMONLY USED SOLVENT WHICH WOULD BE CONSIDERED AS IGNITABLE HAZARDOUS WASTE.

Waste code: D006
Waste name: CADMIUM

Waste code: D007
Waste name: CHROMIUM

Waste code: D008
Waste name: LEAD

Violation Status: No violations found

FINDS:

Registry ID: 110005270660

Environmental Interest/Information System

US EPA Assessment, Cleanup and Redevelopment Exchange System (ACRES) is an federal online database for Brownfields Grantees to electronically submit data directly to EPA.

RCRAInfo is a national information system that supports the Resource Conservation and Recovery Act (RCRA) program through the tracking of events and activities related to facilities that generate, transport, and treat, store, or dispose of hazardous waste. RCRAInfo allows RCRA program staff to track the notification, permit, compliance, and corrective action activities required under RCRA.

E23
East
1/8-1/4
0.210 mi.
1108 ft.

WILLIAMS MOTOR PARTS
214 E NORTH ST
CHARLES TOWN, WV 25414

RCRA-NonGen **1004802397**
FINDS **WVD988778866**

Site 3 of 3 in cluster E

Relative:
Equal

RCRA-NonGen:
Date form received by agency: 01/01/1998
Facility name: WILLIAMS MOTOR PARTS
Facility address: 214 E NORTH ST
CHARLES TOWN, WV 25414
EPA ID: WVD988778866
Contact: JIM GRIFFIN
Contact address: 214 E NORTH ST
CHARLES TOWN, WV 25414
Contact country: US
Contact telephone: (304) 725-7084

Actual:
519 ft.

Map ID
Direction
Distance
Elevation

MAP FINDINGS

Site

Database(s)

EDR ID Number
EPA ID Number

WILLIAMS MOTOR PARTS (Continued)

1004802397

Contact email: Not reported
EPA Region: 03
Classification: Non-Generator
Description: Handler: Non-Generators do not presently generate hazardous waste

Owner/Operator Summary:

Owner/operator name: OPERNAME
Owner/operator address: OPERSTREET
OPERCITY, AK 99999
Owner/operator country: Not reported
Owner/operator telephone: (215) 555-1212
Legal status: Private
Owner/Operator Type: Operator
Owner/Op start date: 01/01/0001
Owner/Op end date: Not reported

Owner/operator name: QUAKER CITY MOTOR PARTS
Owner/operator address: PO BOX 162 N BROAD ST
MIDDLETOWN, DE 19709
Owner/operator country: Not reported
Owner/operator telephone: (215) 555-1212
Legal status: Private
Owner/Operator Type: Owner
Owner/Op start date: 01/01/0001
Owner/Op end date: Not reported

Handler Activities Summary:

U.S. importer of hazardous waste: No
Mixed waste (haz. and radioactive): Unknown
Recycler of hazardous waste: No
Transporter of hazardous waste: No
Treater, storer or disposer of HW: No
Underground injection activity: No
On-site burner exemption: No
Furnace exemption: No
Used oil fuel burner: No
Used oil processor: No
User oil refiner: No
Used oil fuel marketer to burner: No
Used oil Specification marketer: No
Used oil transfer facility: No
Used oil transporter: No
Off-site waste receiver: Commercial status unknown

Historical Generators:

Date form received by agency: 04/26/1991
Facility name: WILLIAMS MOTOR PARTS
Classification: Conditionally Exempt Small Quantity Generator

Hazardous Waste Summary:

Waste code: D001
Waste name: IGNITABLE HAZARDOUS WASTES ARE THOSE WASTES WHICH HAVE A FLASHPOINT OF LESS THAN 140 DEGREES FAHRENHEIT AS DETERMINED BY A PENSKEY-MARTENS CLOSED CUP FLASH POINT TESTER. ANOTHER METHOD OF DETERMINING THE FLASH POINT OF A WASTE IS TO REVIEW THE MATERIAL SAFETY DATA SHEET,

Map ID
Direction
Distance
Elevation

MAP FINDINGS

Site

Database(s)

EDR ID Number
EPA ID Number

WILLIAMS MOTOR PARTS (Continued)

1004802397

WHICH CAN BE OBTAINED FROM THE MANUFACTURER OR DISTRIBUTOR OF THE MATERIAL. LACQUER THINNER IS AN EXAMPLE OF A COMMONLY USED SOLVENT WHICH WOULD BE CONSIDERED AS IGNITABLE HAZARDOUS WASTE.

Waste code: D006
Waste name: CADMIUM

Waste code: D007
Waste name: CHROMIUM

Waste code: D018
Waste name: BENZENE

Waste code: D039
Waste name: TETRACHLOROETHYLENE

Violation Status: No violations found

FINDS:

Registry ID: 110005559733

Environmental Interest/Information System

RCRAInfo is a national information system that supports the Resource Conservation and Recovery Act (RCRA) program through the tracking of events and activities related to facilities that generate, transport, and treat, store, or dispose of hazardous waste. RCRAInfo allows RCRA program staff to track the notification, permit, compliance, and corrective action activities required under RCRA.

F24
ESE
1/8-1/4
0.236 mi.
1245 ft.

AMS, INC.
200 NORTH SAMUEL STREET
CHARLES TOWN, WV 25414

US BROWNFIELDS **1008376202**
N/A

Site 1 of 2 in cluster F

Relative:
Equal

US BROWNFIELDS:

Actual:
519 ft.

Recipient name: Ranson, City of
Grant type: Assessment Grant
Property name: AMS, Inc.
Property #: 48
Parcel size: .9
Latitude: 39.29128
Longitude: -77.85818
HCM label: Address Matching-House Number
Map scale: 1:24,000
Point of reference: Entrance Point of a Facility or Station
Datum: North American Datum of 1983
ACRES property ID: 15966
Start date: N/A
Completed date: N/A
Acres cleaned up: Not reported
Cleanup funding: Not reported
Cleanup funding source: Not reported
Assessment funding: \$7,036.00
Assessment funding source: Not reported
Redevelopment funding: Not reported

Map ID
Direction
Distance
Elevation

MAP FINDINGS

Site

Database(s)

EDR ID Number
EPA ID Number

AMS, INC. (Continued)

1008376202

| | |
|-----------------------------------|---|
| Redev. funding source: | Not reported |
| Redev. funding entity name: | Not reported |
| Redevelopment start date: | N/A |
| Assessment funding entity: | US EPA - Brownfields Assessment Cooperative Agreement |
| Cleanup funding entity: | Not reported |
| Grant type: | N/A |
| Accomplishment type: | Phase I Environmental Assessment |
| Ownership entity: | Private |
| Current owner: | Guy Chicchirichi |
| Did owner change: | No |
| Cleanup required: | Not reported |
| Video available: | No |
| Photo available: | Yes |
| Institutional controls required: | Not reported |
| IC Category proprietary controls: | Not reported |
| IC cat. info. devices: | Not reported |
| IC cat. gov. controls: | Not reported |
| IC cat. enforcement permit tools: | Not reported |
| IC in place date: | N/A |
| IC in place: | Unknown |
| Enrolled in state/tribal program: | No |
| State/tribal program date: | N/A |
| State/tribal program ID: | Not reported |
| State/tribal NFA date: | N/A |
| Air contaminated: | Not reported |
| Air cleaned: | Not reported |
| Asbestos found: | Not reported |
| Asbestos cleaned: | Not reported |
| Controlled substance found: | Not reported |
| Controlled substance cleaned: | Not reported |
| Drinking water affected: | Not reported |
| Drinking water cleaned: | Not reported |
| Groundwater affected: | Not reported |
| Groundwater cleaned: | Not reported |
| Lead contaminant found: | Not reported |
| Lead cleaned up: | Not reported |
| No media affected: | Not reported |
| Unknown media affected: | Not reported |
| Other cleaned up: | Not reported |
| Other metals found: | Not reported |
| Other metals cleaned: | Not reported |
| Other contaminants found: | Not reported |
| Other contams found description: | Not reported |
| PAHs found: | Not reported |
| PAHs cleaned up: | Not reported |
| PCBs found: | Not reported |
| PCBs cleaned up: | Not reported |
| Petro products found: | Not reported |
| Petro products cleaned: | Not reported |
| Sediments found: | Not reported |
| Sediments cleaned: | Not reported |
| Soil affected: | Not reported |
| Soil cleaned up: | Not reported |
| Surface water cleaned: | Not reported |
| Unknown found: | Not reported |
| VOCs found: | Not reported |
| VOCs cleaned: | Not reported |

Map ID
Direction
Distance
Elevation

MAP FINDINGS

Site

Database(s)

EDR ID Number
EPA ID Number

AMS, INC. (Continued)

1008376202

Cleanup other description: Not reported
Num. of cleanup and re-dev. jobs: Not reported
Property highlights: Not reported
Past use greenspace acreage: Not reported
Past use residential acreage: Not reported
Past use commercial acreage: Not reported
Past use industrial acreage: Not reported
Future use greenspace acreage: Not reported
Future use residential acreage: Not reported
Future use commercial acreage: Not reported
Future use industrial acreage: Not reported
Greenspace acreage and type: Not reported
Superfund Fed. landowner flag: Not reported

Recipient name: Ranson, City of
Grant type: Assessment Pilot
Property name: AMS, Inc.
Property #: 48
Parcel size: .9
Latitude: 39.29128
Longitude: -77.85818
HCM label: Address Matching-House Number
Map scale: 1:24,000
Point of reference: Entrance Point of a Facility or Station
Datum: North American Datum of 1983
ACRES property ID: 15966
Start date: N/A
Completed date: N/A
Acres cleaned up: Not reported
Cleanup funding: Not reported
Cleanup funding source: Not reported
Assessment funding: Not reported
Assessment funding source: Not reported
Redevelopment funding: Not reported
Redev. funding source: Not reported
Redev. funding entity name: Not reported
Redevelopment start date: N/A
Assessment funding entity: Not reported
Cleanup funding entity: Not reported
Grant type: N/A
Accomplishment type: Not reported
Ownership entity: Private
Current owner: Guy Chicchirichi
Did owner change: No
Cleanup required: Not reported
Video available: No
Photo available: Yes
Institutional controls required: Not reported
IC Category proprietary controls: Not reported
IC cat. info. devices: Not reported
IC cat. gov. controls: Not reported
IC cat. enforcement permit tools: Not reported
IC in place date: N/A
IC in place: Unknown
Enrolled in state/tribal program: No
State/tribal program date: N/A
State/tribal program ID: Not reported

Map ID
Direction
Distance
Elevation

MAP FINDINGS

Site

Database(s)

EDR ID Number
EPA ID Number

AMS, INC. (Continued)

1008376202

| | |
|-----------------------------------|--------------|
| State/tribal NFA date: | N/A |
| Air contaminated: | Not reported |
| Air cleaned: | Not reported |
| Asbestos found: | Not reported |
| Asbestos cleaned: | Not reported |
| Controlled substance found: | Not reported |
| Controlled substance cleaned: | Not reported |
| Drinking water affected: | Not reported |
| Drinking water cleaned: | Not reported |
| Groundwater affected: | Not reported |
| Groundwater cleaned: | Not reported |
| Lead contaminant found: | Not reported |
| Lead cleaned up: | Not reported |
| No media affected: | Not reported |
| Unknown media affected: | Not reported |
| Other cleaned up: | Not reported |
| Other metals found: | Not reported |
| Other metals cleaned: | Not reported |
| Other contaminants found: | Not reported |
| Other contams found description: | Not reported |
| PAHs found: | Not reported |
| PAHs cleaned up: | Not reported |
| PCBs found: | Not reported |
| PCBs cleaned up: | Not reported |
| Petro products found: | Not reported |
| Petro products cleaned: | Not reported |
| Sediments found: | Not reported |
| Sediments cleaned: | Not reported |
| Soil affected: | Not reported |
| Soil cleaned up: | Not reported |
| Surface water cleaned: | Not reported |
| Unknown found: | Not reported |
| VOCs found: | Not reported |
| VOCs cleaned: | Not reported |
| Cleanup other description: | Not reported |
| Num. of cleanup and re-dev. jobs: | Not reported |
| Property highlights: | Not reported |
| Past use greenspace acreage: | Not reported |
| Past use residential acreage: | Not reported |
| Past use commercial acreage: | Not reported |
| Past use industrial acreage: | Not reported |
| Future use greenspace acreage: | Not reported |
| Future use residential acreage: | Not reported |
| Future use commercial acreage: | Not reported |
| Future use industrial acreage: | Not reported |
| Greenspace acreage and type: | Not reported |
| Superfund Fed. landowner flag: | Not reported |

Property Description: Truck garage and repair facility

Map ID
Direction
Distance
Elevation

MAP FINDINGS

Site

Database(s)

EDR ID Number
EPA ID Number

F25
ESE
1/8-1/4
0.236 mi.
1245 ft.
GUY CHICCHIRICHI PROPERTY
200 N SAMUEL ST
CHARLES TOWN, WV
Site 2 of 2 in cluster F

UST **U003760768**
N/A

Relative:
Equal

UST:

Facility ID: 1-909276
Owner: UNCERTAIN/UNKNOWN
Owner Address: UNKNOWN
Owner Address 2: Not reported
Owner City,St,Zip: UNKNOWN, UK 00000
Owner Telephone: Not reported

Actual:
519 ft.

Tank ID: D1
Tank Status Description: Permanently Out of Service
Tank Substance: Gasoline
Tank Capacity: 500
Tank Material: Asphalt Coated or Bare Steel
Piping Material Description: Galvanized Steel
Overfill Installed: No
Installed Spill Protection: No
Cathodic Protection Method: No
Date Last Used: 01/01/1965
Date Closed: 02/17/1999
Closure Status Description: Tank removed from ground
Date Installed: 1/1/1956

26
South
1/8-1/4
0.242 mi.
1278 ft.
WEST END GULF
321 W WASHINGTON ST
CHARLES TOWN, WV

LUST **U003436227**
UST **N/A**

Relative:
Lower

LUST:

Facility ID: 1-901977
Leak Number: 90-050
Priority: Soil contamination only
Project Manager: Maurin Jim
Confirmed Release Date: 5/31/1990
Cleanup Initiated Date: 5/31/1990
Cleanup Complete Date: 4/2/1993

Actual:
508 ft.

UST:

Facility ID: 1-901977
Owner: HOLTZMAN OIL CORP
Owner Address: PO BOX 8
Owner Address 2: 5534 N MAIN ST
Owner City,St,Zip: MOUNT JACKSON, VA 22842
Owner Telephone: (540) 477-3131

Tank ID: 1
Tank Status Description: Permanently Out of Service
Tank Substance: Gasoline
Tank Capacity: 8000
Tank Material: Asphalt Coated or Bare Steel
Piping Material Description: Galvanized Steel
Overfill Installed: No
Installed Spill Protection: No

Map ID
Direction
Distance
Elevation

MAP FINDINGS

Site

Database(s)

EDR ID Number
EPA ID Number

WEST END GULF (Continued)

U003436227

Cathodic Protection Method: No
Date Last Used: 05/15/1990
Date Closed: 05/31/1990
Closure Status Description: Tank removed from ground
Date Installed: 6/7/1978

Tank ID: 2
Tank Status Description: Permanently Out of Service
Tank Substance: Gasoline
Tank Capacity: 4000
Tank Material: Asphalt Coated or Bare Steel
Piping Material Description: Galvanized Steel
Overfill Installed: No
Installed Spill Protection: No
Cathodic Protection Method: No
Date Last Used: 05/15/1990
Date Closed: 05/31/1990
Closure Status Description: Tank removed from ground
Date Installed: 6/7/1966

Tank ID: 3
Tank Status Description: Permanently Out of Service
Tank Substance: Gasoline
Tank Capacity: 4000
Tank Material: Asphalt Coated or Bare Steel
Piping Material Description: Galvanized Steel
Overfill Installed: No
Installed Spill Protection: No
Cathodic Protection Method: No
Date Last Used: 05/15/1990
Date Closed: 05/31/1990
Closure Status Description: Tank removed from ground
Date Installed: 6/7/1966

Tank ID: 4
Tank Status Description: Permanently Out of Service
Tank Substance: Gasoline
Tank Capacity: 4000
Tank Material: Asphalt Coated or Bare Steel
Piping Material Description: Galvanized Steel
Overfill Installed: No
Installed Spill Protection: No
Cathodic Protection Method: No
Date Last Used: 05/15/1990
Date Closed: 05/31/1990
Closure Status Description: Tank removed from ground
Date Installed: 6/7/1966

Tank ID: 5
Tank Status Description: Permanently Out of Service
Tank Substance: Gasoline
Tank Capacity: 4000
Tank Material: Asphalt Coated or Bare Steel

Map ID
Direction
Distance
Elevation

MAP FINDINGS

Site

Database(s)

EDR ID Number
EPA ID Number

WEST END GULF (Continued)

U003436227

Piping Material Description: Galvanized Steel
Overfill Installed: No
Installed Spill Protection: No
Cathodic Protection Method: No
Date Last Used: 05/15/1990
Date Closed: 05/31/1990
Closure Status Description: Tank removed from ground
Date Installed: 6/7/1966

**27
SE
1/8-1/4
0.244 mi.
1291 ft.**

**WESTERN AUTO
120 W WASHINGTON ST
CHARLES TOWN, WV 25414**

**RCRA-NonGen 1004802552
FINDS WVD988782553**

**Relative:
Lower**

RCRA-NonGen:

Date form received by agency: 08/16/2005
Facility name: WESTERN AUTO
Facility address: 120 W WASHINGTON ST
CHARLES TOWN, WV 25414
EPA ID: WVD988782553
Contact: WM SENSENEY
Contact address: 120 W WASHINGTON ST
CHARLES TOWN, WV 25414
Contact country: US
Contact telephone: (304) 725-0441
Contact email: Not reported
EPA Region: 03
Classification: Non-Generator
Description: Handler: Non-Generators do not presently generate hazardous waste

Owner/Operator Summary:

Owner/operator name: SENSENEY WM E & JAMES M
Owner/operator address: 120 W WASHINGTON ST
CHARLES TOWN, WV 25414
Owner/operator country: Not reported
Owner/operator telephone: (304) 725-0441
Legal status: Private
Owner/Operator Type: Owner
Owner/Op start date: 01/01/0001
Owner/Op end date: Not reported

Owner/operator name: SENSENEY WM E & JAMES M
Owner/operator address: 120 W WASHINGTON ST
CHARLES TOWN, WV 25414
Owner/operator country: Not reported
Owner/operator telephone: (304) 725-0441
Legal status: Private
Owner/Operator Type: Owner
Owner/Op start date: Not reported
Owner/Op end date: Not reported

Handler Activities Summary:

U.S. importer of hazardous waste: Unknown
Mixed waste (haz. and radioactive): Unknown
Recycler of hazardous waste: No
Transporter of hazardous waste: No

Map ID
Direction
Distance
Elevation

MAP FINDINGS

Site

Database(s)

EDR ID Number
EPA ID Number

WESTERN AUTO (Continued)

1004802552

Treater, storer or disposer of HW: No
Underground injection activity: No
On-site burner exemption: Unknown
Furnace exemption: Unknown
Used oil fuel burner: No
Used oil processor: No
User oil refiner: No
Used oil fuel marketer to burner: No
Used oil Specification marketer: No
Used oil transfer facility: No
Used oil transporter: No
Off-site waste receiver: Commercial status unknown

Historical Generators:

Date form received by agency: 06/07/1991
Facility name: WESTERN AUTO
Classification: Conditionally Exempt Small Quantity Generator

Hazardous Waste Summary:

Waste code: D001
Waste name: IGNITABLE HAZARDOUS WASTES ARE THOSE WASTES WHICH HAVE A FLASHPOINT OF LESS THAN 140 DEGREES FAHRENHEIT AS DETERMINED BY A PENSKEY-MARTENS CLOSED CUP FLASH POINT TESTER. ANOTHER METHOD OF DETERMINING THE FLASH POINT OF A WASTE IS TO REVIEW THE MATERIAL SAFETY DATA SHEET, WHICH CAN BE OBTAINED FROM THE MANUFACTURER OR DISTRIBUTOR OF THE MATERIAL. LACQUER THINNER IS AN EXAMPLE OF A COMMONLY USED SOLVENT WHICH WOULD BE CONSIDERED AS IGNITABLE HAZARDOUS WASTE.

Waste code: D008
Waste name: LEAD

Waste code: D018
Waste name: BENZENE

Waste code: D039
Waste name: TETRACHLOROETHYLENE

Waste code: D001
Waste name: IGNITABLE HAZARDOUS WASTES ARE THOSE WASTES WHICH HAVE A FLASHPOINT OF LESS THAN 140 DEGREES FAHRENHEIT AS DETERMINED BY A PENSKEY-MARTENS CLOSED CUP FLASH POINT TESTER. ANOTHER METHOD OF DETERMINING THE FLASH POINT OF A WASTE IS TO REVIEW THE MATERIAL SAFETY DATA SHEET, WHICH CAN BE OBTAINED FROM THE MANUFACTURER OR DISTRIBUTOR OF THE MATERIAL. LACQUER THINNER IS AN EXAMPLE OF A COMMONLY USED SOLVENT WHICH WOULD BE CONSIDERED AS IGNITABLE HAZARDOUS WASTE.

Waste code: D008
Waste name: LEAD

Waste code: D018
Waste name: BENZENE

Waste code: D039
Waste name: TETRACHLOROETHYLENE

Violation Status: No violations found

Map ID
Direction
Distance
Elevation

MAP FINDINGS

Site

Database(s)

EDR ID Number
EPA ID Number

WESTERN AUTO (Continued)

1004802552

FINDS:

Registry ID: 110005561105

Environmental Interest/Information System

RCRAInfo is a national information system that supports the Resource Conservation and Recovery Act (RCRA) program through the tracking of events and activities related to facilities that generate, transport, and treat, store, or dispose of hazardous waste. RCRAInfo allows RCRA program staff to track the notification, permit, compliance, and corrective action activities required under RCRA.

28
East
1/4-1/2
0.256 mi.
1351 ft.

WHITMORE LUMBER
300 N. MILDRED STREET
CHARLES TOWN, WV 25414

US BROWNFIELDS 1012174361
N/A

Relative:
Equal

US BROWNFIELDS:

Actual:
519 ft.

Recipient name: Ranson, City of
Grant type: Assessment Pilot
Property name: Whitmore Lumber
Property #: Not reported
Parcel size: 1.82
Latitude: 39.291581
Longitude: -77.858399
HCM label: Not reported
Map scale: Not reported
Point of reference: Not reported
Datum: Not reported
ACRES property ID: 12509
Start date: N/A
Completed date: N/A
Acres cleaned up: Not reported
Cleanup funding: Not reported
Cleanup funding source: Not reported
Assessment funding: Not reported
Assessment funding source: Not reported
Redevelopment funding: Not reported
Redev. funding source: Not reported
Redev. funding entity name: Not reported
Redevelopment start date: N/A
Assessment funding entity: Not reported
Cleanup funding entity: Not reported
Grant type: N/A
Accomplishment type: Not reported
Ownership entity: Not reported
Current owner: Not reported
Did owner change: Not reported
Cleanup required: No
Video available: Not reported
Photo available: Not reported
Institutional controls required: Not reported
IC Category proprietary controls: Not reported
IC cat. info. devices: Not reported
IC cat. gov. controls: Not reported

Map ID
Direction
Distance
Elevation

MAP FINDINGS

Site

Database(s)
EDR ID Number
EPA ID Number

WHITMORE LUMBER (Continued)

1012174361

IC cat. enforcement permit tools: Not reported
IC in place date: N/A
IC in place: Unknown
Enrolled in state/tribal program: No
State/tribal program date: N/A
State/tribal program ID: Not reported
State/tribal NFA date: N/A
Air contaminated: Not reported
Air cleaned: Not reported
Asbestos found: Not reported
Asbestos cleaned: Not reported
Controlled substance found: Not reported
Controlled substance cleaned: Not reported
Drinking water affected: Not reported
Drinking water cleaned: Not reported
Groundwater affected: Not reported
Groundwater cleaned: Not reported
Lead contaminant found: Not reported
Lead cleaned up: Not reported
No media affected: Not reported
Unknown media affected: Not reported
Other cleaned up: Not reported
Other metals found: Not reported
Other metals cleaned: Not reported
Other contaminants found: Not reported
Other contams found description: Not reported
PAHs found: Not reported
PAHs cleaned up: Not reported
PCBs found: Not reported
PCBs cleaned up: Not reported
Petro products found: Not reported
Petro products cleaned: Not reported
Sediments found: Not reported
Sediments cleaned: Not reported
Soil affected: Not reported
Soil cleaned up: Not reported
Surface water cleaned: Not reported
Unknown found: Not reported
VOCs found: Not reported
VOCs cleaned: Not reported
Cleanup other description: Not reported
Num. of cleanup and re-dev. jobs: Not reported
Property highlights: Not reported
Past use greenspace acreage: Not reported
Past use residential acreage: Not reported
Past use commercial acreage: Not reported
Past use industrial acreage: Not reported
Future use greenspace acreage: Not reported
Future use residential acreage: Not reported
Future use commercial acreage: Not reported
Future use industrial acreage: Not reported
Greenspace acreage and type: Not reported
Superfund Fed. landowner flag: Not reported

Property Description: office and lumber storage

Map ID
Direction
Distance
Elevation

MAP FINDINGS

Site

Database(s)

EDR ID Number
EPA ID Number

29
NNE
1/4-1/2
0.274 mi.
1446 ft.

VALLEY CHEMICAL AND FERTILIZER
FAIRFAX BLVD
RANSON, WV 25438

CERCLIS 1000282689
FINDS WVD988766150

Relative:
Higher

CERCLIS:

Site ID: 0303429
Federal Facility: Not a Federal Facility
NPL Status: Not on the NPL
Non NPL Status: Other Cleanup Activity: State-Lead Cleanup

Actual:
520 ft.

Site Description: THE SITE IS ABOUT 7 ACRES IN SIZE, BORDERED BY A FRUIT DISTRIBUTOR TO THE WEST, AN ACCESS ROAD AND RAILWAY TO THE SOUTH, A PROPANE DISTRIBUTION FACILITY TO THE EAST, AND RE- SIDENCIES TO THE NORTH.

CERCLIS Assessment History:

Action: DISCOVERY
Date Started: Not reported
Date Completed: 08/15/88
Priority Level: Not reported

Action: PRELIMINARY ASSESSMENT
Date Started: Not reported
Date Completed: 08/28/90
Priority Level: Low priority for further assessment

Action: SITE INSPECTION
Date Started: 08/26/91
Date Completed: 03/23/93
Priority Level: Higher priority for further assessment

Action: REMOVAL ASSESSMENT
Date Started: 01/30/96
Date Completed: 04/18/96
Priority Level: Not reported

FINDS:

Registry ID: 110009319638

Environmental Interest/Information System

CERCLIS (Comprehensive Environmental Response, Compensation, and Liability Information System) is the Superfund database that is used to support management in all phases of the Superfund program. The system contains information on all aspects of hazardous waste sites, including an inventory of sites, planned and actual site activities, and financial information.

Map ID
Direction
Distance
Elevation

MAP FINDINGS

Site

Database(s)

EDR ID Number
EPA ID Number

30
NNE
1/4-1/2
0.329 mi.
1737 ft.

SOC GAS STATION
211 S MILDRED ST
RANSON, WV

LUST
UST U003760740
 N/A

Relative:
Lower

LUST:

Facility ID: 1-902006
Leak Number: 92-296-L19
Priority: 0
Project Manager: Maurin Jim
Confirmed Release Date: 12/15/1992
Cleanup Initiated Date: 1/29/1993
Cleanup Complete Date: 4/5/1994

Actual:
518 ft.

UST:

Facility ID: 1-902006
Owner: SMITH OIL CO INC
Owner Address: 301 N MILDRED ST
Owner Address 2: Not reported
Owner City,St,Zip: RANSON, WV 25438
Owner Telephone: (304) 725-2215

Tank ID: D1
Tank Status Description: Permanently Out of Service
Tank Substance: Gasoline
Tank Capacity: 1500
Tank Material: Asphalt Coated or Bare Steel
Piping Material Description: Bare Steel
Overfill Installed: No
Installed Spill Protection: No
Cathodic Protection Method: No
Date Last Used: 11/01/1992
Date Closed: 12/25/1992
Closure Status Description: Tank removed from ground
Date Installed: 4/1/1967

Tank ID: D2
Tank Status Description: Permanently Out of Service
Tank Substance: Gasoline
Tank Capacity: 3000
Tank Material: Asphalt Coated or Bare Steel
Piping Material Description: Bare Steel
Overfill Installed: No
Installed Spill Protection: No
Cathodic Protection Method: No
Date Last Used: 11/01/1992
Date Closed: 12/25/1992
Closure Status Description: Tank removed from ground
Date Installed: 4/1/1967

Tank ID: D3
Tank Status Description: Permanently Out of Service
Tank Substance: Diesel
Tank Capacity: 2000
Tank Material: Asphalt Coated or Bare Steel
Piping Material Description: Bare Steel

Map ID
Direction
Distance
Elevation

MAP FINDINGS

Site

Database(s)

EDR ID Number
EPA ID Number

SOC GAS STATION (Continued)

U003760740

Overfill Installed: No
Installed Spill Protection: No
Cathodic Protection Method: No
Date Last Used: 11/01/1992
Date Closed: 12/25/1992
Closure Status Description: Tank removed from ground
Date Installed: 4/1/1967

Tank ID: D4
Tank Status Description: **Permanently Out of Service**
Tank Substance: Gasoline
Tank Capacity: 2000
Tank Material: Asphalt Coated or Bare Steel
Piping Material Description: Bare Steel
Overfill Installed: No
Installed Spill Protection: No
Cathodic Protection Method: No
Date Last Used: 11/01/1992
Date Closed: 01/15/1993
Closure Status Description: Tank removed from ground
Date Installed: 7/1/1985

31
NNE
1/4-1/2
0.379 mi.
2002 ft.

7-ELEVEN #10673
100 S MILDRED ST
RANSON, WV

LUST **U003436237**
UST **N/A**

Relative:
Lower

LUST:

Facility ID: 1-902008
Leak Number: 00-031
Priority: Groundwater but no known drinking water contamination
Project Manager: Maurin Jim
Confirmed Release Date: 4/12/2000
Cleanup Initiated Date: 4/12/2000
Cleanup Complete Date: Not reported

Actual:
518 ft.

UST:

Facility ID: 1-902008
Owner: 7-ELEVEN, INC.
Owner Address: ATTN: GASOLINE ACCOUNTING
Owner Address 2: PO BOX 711
Owner City,St,Zip: DALLAS, TX 75221
Owner Telephone: (214) 828-0711

Tank ID: 4
Tank Status Description: **Currently in Use**
Tank Substance: Gasoline
Tank Capacity: 10000
Tank Material: Fiberglass Reinforced Plastic
Piping Material Description: Environ
Overfill Installed: Yes
Installed Spill Protection: Yes
Cathodic Protection Method: Yes
Date Last Used: Not reported
Date Closed: Not reported

Map ID
Direction
Distance
Elevation

MAP FINDINGS

Site

Database(s)

EDR ID Number
EPA ID Number

7-ELEVEN #10673 (Continued)

U003436237

Closure Status Description: Not listed
Date Installed: 3/1/2001

Tank ID: 5
Tank Status Description: Currently in Use
Tank Substance: Gasoline
Tank Capacity: 10000
Tank Material: Fiberglass Reinforced Plastic
Piping Material Description: Environ
Overfill Installed: Yes
Installed Spill Protection: Yes
Cathodic Protection Method: Yes
Date Last Used: Not reported
Date Closed: Not reported
Closure Status Description: Not listed
Date Installed: 3/1/2001

Tank ID: D1
Tank Status Description: Permanently Out of Service
Tank Substance: Gasoline
Tank Capacity: 10000
Tank Material: Cathodically Protected Steel
Piping Material Description: Galvanized Steel
Overfill Installed: Yes
Installed Spill Protection: Yes
Cathodic Protection Method: No
Date Last Used: 03/06/2000
Date Closed: 03/13/2001
Closure Status Description: Tank removed from ground
Date Installed: 5/1/1976

Tank ID: D2
Tank Status Description: Permanently Out of Service
Tank Substance: Gasoline
Tank Capacity: 10000
Tank Material: Cathodically Protected Steel
Piping Material Description: Galvanized Steel
Overfill Installed: Yes
Installed Spill Protection: Yes
Cathodic Protection Method: Yes
Date Last Used: 03/12/2001
Date Closed: 03/13/2001
Closure Status Description: Tank removed from ground
Date Installed: 5/1/1976

Tank ID: D3
Tank Status Description: Permanently Out of Service
Tank Substance: Gasoline
Tank Capacity: 6000
Tank Material: Fiberglass Reinforced Plastic
Piping Material Description: Galvanized Steel
Overfill Installed: Yes
Installed Spill Protection: Yes

Map ID
Direction
Distance
Elevation

MAP FINDINGS

Site

Database(s)

EDR ID Number
EPA ID Number

7-ELEVEN #10673 (Continued)

U003436237

Cathodic Protection Method: Yes
Date Last Used: 03/12/2001
Date Closed: 03/13/2001
Closure Status Description: Tank removed from ground
Date Installed: 1/1/1985

32
SSW
1/4-1/2
0.412 mi.
2175 ft.

CHARLESTOWN COAL TAR SITE
W CONGRESS STREET
CHARLESTOWN, WV 25414

Manufactured Gas Plants **1008408931**
N/A

Relative:
Lower

Manufactured Gas Plants:

Alternate Name:CHARLES TOWN GAS AND WATER CO; CHARLES TOWN GAS CO.

Actual:
481 ft.

G33
North
1/4-1/2
0.448 mi.
2363 ft.

KIDDE FIRE FIGHTING
215 N. MILDRED STREET
RANSON, WV

INST CONTROL **S107175592**
VCP **N/A**

Site 1 of 2 in cluster G

Relative:
Lower

INSTUTIONAL CONTROL:

Project No.: 07434

Institutional Control: Land Use Covenant

Actual:
517 ft.

VCP:

Project Name: Kidde Fire Fighting, Inc.
Size (Acres): 5.50
Lat/Long: 39 17'53"N 77 51'48"W
Vol. Rem Project Number: 07434
Project Manager: Maurin
Cert of Completion Date: December, 2009
Cert of Completion Acreage: 5.50
Type Of Inst Controls: Land Use Covenant
Nature Of Contaminants: Foundry

G34
North
1/4-1/2
0.448 mi.
2363 ft.

KIDDE FENWAL INC DBA KIDDE FIRE FIGHTING
N MILDRED ST
RANSON, WV 25438

CERCLIS **1000235197**
RCRA-LQG **WVD003062643**
UST
MANIFEST
MANIFEST
MANIFEST

Site 2 of 2 in cluster G

Relative:
Lower

CERCLIS:

Site ID: 0303372

Actual:
517 ft.

Federal Facility: Not a Federal Facility

NPL Status: Not on the NPL

Non NPL Status: Site Reassessment Ongoing

CERCLIS Site Alias Name(s):

Alias Name: FIGGIE INTERNATIONAL INC
Alias Address: RTE 9

Map ID
Direction
Distance
Elevation

MAP FINDINGS

Site

Database(s)

EDR ID Number
EPA ID Number

KIDDE FENWAL INC DBA KIDDE FIRE FIGHTING (Continued)

1000235197

Alias Name: RANSON, WV 25438
Alias Address: FIGGIE INTERNATIONAL INC
RTE 9
RANSON, WV 25438

Site Description: THE SITE CONSISTS OF A LOT APPROXIMATELY 250' WIDE AND 500' DEEP WHICH CONTAINS
A WAREHOUSE BUILDING APPROXIMATELY 150' WIDE AND 100' DEEP.

CERCLIS Assessment History:

Action: DISCOVERY
Date Started: Not reported
Date Completed: 08/15/88
Priority Level: Not reported

Action: PRELIMINARY ASSESSMENT
Date Started: Not reported
Date Completed: 01/11/89
Priority Level: Low priority for further assessment

Action: SITE INSPECTION
Date Started: 11/19/90
Date Completed: 04/17/91
Priority Level: NFRAP-Site does not qualify for the NPL based on existing information

Action: ARCHIVE SITE
Date Started: Not reported
Date Completed: 04/17/91
Priority Level: Not reported

Action: SITE UNARCHIVED
Date Started: Not reported
Date Completed: 06/05/06
Priority Level: Not reported

Action: ARCHIVE SITE
Date Started: Not reported
Date Completed: 06/07/06
Priority Level: Not reported

Action: SITE UNARCHIVED
Date Started: Not reported
Date Completed: 06/15/06
Priority Level: Not reported

RCRA-LQG:

Date form received by agency: 12/28/2009
Facility name: KIDDE FENWAL INC DBA KIDDE FIRE FIGHTING
Facility address: 351 W 2ND AVE
RANSON, WV 25438
EPA ID: WVD003062643
Mailing address: 400 MAIN ST
ASHLAND, MA 01721
Contact: RACHEL WEISKIND
Contact address: 400 MAIN ST
ASHLAND, MA 01721
Contact country: US
Contact telephone: 508-881-2000

Map ID
Direction
Distance
Elevation

MAP FINDINGS

Site

Database(s)

EDR ID Number
EPA ID Number

KIDDE FENWAL INC DBA KIDDE FIRE FIGHTING (Continued)

1000235197

Telephone ext.: 2641
Contact email: RACHAEL.WEISKIND@KIDDE-FENWAL.COM
EPA Region: 03
Land type: Private
Classification: Large Quantity Generator
Description: Handler: generates 1,000 kg or more of hazardous waste during any calendar month; or generates more than 1 kg of acutely hazardous waste during any calendar month; or generates more than 100 kg of any residue or contaminated soil, waste or other debris resulting from the cleanup of a spill, into or on any land or water, of acutely hazardous waste during any calendar month; or generates 1 kg or less of acutely hazardous waste during any calendar month, and accumulates more than 1 kg of acutely hazardous waste at any time; or generates 100 kg or less of any residue or contaminated soil, waste or other debris resulting from the cleanup of a spill, into or on any land or water, of acutely hazardous waste during any calendar month, and accumulates more than 100 kg of that material at any time

Owner/Operator Summary:

Owner/operator name: KIDDE-FENWAL INC
Owner/operator address: MAIN ST
ASHLAND, MA 01721
Owner/operator country: US
Owner/operator telephone: Not reported
Legal status: Private
Owner/Operator Type: Owner
Owner/Op start date: 06/21/1995
Owner/Op end date: Not reported

Owner/operator name: KIDDE-FENWAL INC
Owner/operator address: Not reported
Not reported
Owner/operator country: US
Owner/operator telephone: Not reported
Legal status: Private
Owner/Operator Type: Operator
Owner/Op start date: 06/21/1995
Owner/Op end date: Not reported

Handler Activities Summary:

U.S. importer of hazardous waste: No
Mixed waste (haz. and radioactive): No
Recycler of hazardous waste: No
Transporter of hazardous waste: No
Treater, storer or disposer of HW: No
Underground injection activity: No
On-site burner exemption: No
Furnace exemption: No
Used oil fuel burner: No
Used oil processor: No
Used oil refiner: No
Used oil fuel marketer to burner: No
Used oil Specification marketer: No
Used oil transfer facility: No
Used oil transporter: No
Off-site waste receiver: Commercial status unknown

Map ID
Direction
Distance
Elevation

MAP FINDINGS

Site

Database(s)

EDR ID Number
EPA ID Number

KIDDE FENWAL INC DBA KIDDE FIRE FIGHTING (Continued)

1000235197

Universal Waste Summary:

Waste type: Batteries
Accumulated waste on-site: No
Generated waste on-site: Not reported

Waste type: Lamps
Accumulated waste on-site: No
Generated waste on-site: Not reported

Waste type: Pesticides
Accumulated waste on-site: No
Generated waste on-site: Not reported

Waste type: Thermostats
Accumulated waste on-site: No
Generated waste on-site: Not reported

Historical Generators:

Date form received by agency: 05/14/2008
Facility name: KIDDE FENWAL INC DBA KIDDE FIRE FIGHTING
Classification: Large Quantity Generator

Date form received by agency: 02/26/2007
Facility name: KIDDE FENWAL INC DBA KIDDE FIRE FIGHTING
Site name: KIDDE FIRE FIGHTING
Classification: Not a generator, verified

Date form received by agency: 09/18/2006
Facility name: KIDDE FENWAL INC DBA KIDDE FIRE FIGHTING
Site name: KIDDE FIRE FIGHTING
Classification: Large Quantity Generator

Date form received by agency: 03/09/2006
Facility name: KIDDE FENWAL INC DBA KIDDE FIRE FIGHTING
Site name: KIDDE FIRE FIGHTING
Classification: Large Quantity Generator

Date form received by agency: 02/20/2004
Facility name: KIDDE FENWAL INC DBA KIDDE FIRE FIGHTING
Site name: KIDDE FIRE FIGHTING
Classification: Large Quantity Generator

Date form received by agency: 11/12/2002
Facility name: KIDDE FENWAL INC DBA KIDDE FIRE FIGHTING
Site name: KIDDE FIRE FIGHTING
Classification: Large Quantity Generator

Date form received by agency: 10/18/2002
Facility name: KIDDE FENWAL INC DBA KIDDE FIRE FIGHTING
Site name: KIDDE FIRE FIGHTING
Classification: Large Quantity Generator

Date form received by agency: 05/01/1996
Facility name: KIDDE FENWAL INC DBA KIDDE FIRE FIGHTING
Site name: FIGGIE FIRE PROTECTION SYSTEM
Classification: Large Quantity Generator

Map ID
Direction
Distance
Elevation

MAP FINDINGS

Site

Database(s)

EDR ID Number
EPA ID Number

KIDDE FENWAL INC DBA KIDDE FIRE FIGHTING (Continued)

1000235197

Date form received by agency: 01/13/1994

Facility name: KIDDE FENWAL INC DBA KIDDE FIRE FIGHTING

Site name: FIGGIE FIRE PROTECTION SYSTEMS

Classification: Large Quantity Generator

Date form received by agency: 01/07/1992

Facility name: KIDDE FENWAL INC DBA KIDDE FIRE FIGHTING

Site name: BADGER POWHATAN

Classification: Large Quantity Generator

Date form received by agency: 03/05/1990

Facility name: KIDDE FENWAL INC DBA KIDDE FIRE FIGHTING

Site name: BADGER POWHATAN

Classification: Large Quantity Generator

Date form received by agency: 11/18/1980

Facility name: KIDDE FENWAL INC DBA KIDDE FIRE FIGHTING

Site name: FIGGIE FIRE PROTECTION SYSTEM

Classification: Not a generator, verified

Date form received by agency: 08/18/1980

Facility name: KIDDE FENWAL INC DBA KIDDE FIRE FIGHTING

Site name: FIGGIE FIRE PROTECTION SYSTEM

Classification: Large Quantity Generator

Hazardous Waste Summary:

Waste code: D008

Waste name: LEAD

Waste code: D009

Waste name: MERCURY

Biennial Reports:

Last Biennial Reporting Year: 2009

Annual Waste Handled:

Waste code: D008

Waste name: LEAD

Amount (Lbs): 133670.8

Waste code: D009

Waste name: MERCURY

Amount (Lbs): 20

Facility Has Received Notices of Violations:

Regulation violated: SR - 47-58-7(GW Protection Rule)

Area of violation: Generators - General

Date violation determined: 06/27/2002

Date achieved compliance: 04/11/2005

Violation lead agency: State

Enforcement action: FINAL 3008(A) COMPLIANCE ORDER

Enforcement action date: 03/20/2003

Enf. disposition status: Not reported

Enf. disp. status date: Not reported

Enforcement lead agency: State

Map ID
Direction
Distance
Elevation

MAP FINDINGS

Site

Database(s)

EDR ID Number
EPA ID Number

KIDDE FENWAL INC DBA KIDDE FIRE FIGHTING (Continued)

1000235197

Proposed penalty amount: Not reported
Final penalty amount: 69160
Paid penalty amount: 69160

Regulation violated: SR - 47-58-7(GW Protection Rule)
Area of violation: Generators - General
Date violation determined: 06/27/2002
Date achieved compliance: 04/11/2005
Violation lead agency: State
Enforcement action: INITIAL 3008(A) COMPLIANCE
Enforcement action date: 05/27/2008
Enf. disposition status: Not reported
Enf. disp. status date: Not reported
Enforcement lead agency: State
Proposed penalty amount: Not reported
Final penalty amount: Not reported
Paid penalty amount: Not reported

Regulation violated: SR - 47-58-7(GW Protection Rule)
Area of violation: Generators - General
Date violation determined: 06/27/2002
Date achieved compliance: 04/11/2005
Violation lead agency: State
Enforcement action: INITIAL 3008(A) COMPLIANCE
Enforcement action date: 09/27/2002
Enf. disposition status: Not reported
Enf. disp. status date: Not reported
Enforcement lead agency: State
Proposed penalty amount: 214749
Final penalty amount: Not reported
Paid penalty amount: Not reported

Regulation violated: SR - 47-58-7(GW Protection Rule)
Area of violation: Generators - General
Date violation determined: 06/27/2002
Date achieved compliance: 04/11/2005
Violation lead agency: State
Enforcement action: ASSIGNED TO ADMINISTRATIVE ENFORCEMENT
Enforcement action date: 08/09/2002
Enf. disposition status: Not reported
Enf. disp. status date: Not reported
Enforcement lead agency: State
Proposed penalty amount: Not reported
Final penalty amount: Not reported
Paid penalty amount: Not reported

Regulation violated: FR - 40 CFR 265.51(a)
Area of violation: Used Oil - Processors and Re-refiners
Date violation determined: 06/25/2002
Date achieved compliance: 04/11/2005
Violation lead agency: State
Enforcement action: FINAL 3008(A) COMPLIANCE ORDER
Enforcement action date: 03/20/2003
Enf. disposition status: Not reported
Enf. disp. status date: Not reported
Enforcement lead agency: State
Proposed penalty amount: Not reported

Map ID
Direction
Distance
Elevation

MAP FINDINGS

Site

Database(s)

EDR ID Number
EPA ID Number

KIDDE FENWAL INC DBA KIDDE FIRE FIGHTING (Continued)

1000235197

Final penalty amount: 69160
Paid penalty amount: 69160

Regulation violated: FR - 40 CFR 262.41
Area of violation: Generators - Records/Reporting
Date violation determined: 06/25/2002
Date achieved compliance: 04/11/2005
Violation lead agency: State
Enforcement action: ASSIGNED TO ADMINISTRATIVE ENFORCEMENT
Enforcement action date: 08/03/2002
Enf. disposition status: Not reported
Enf. disp. status date: Not reported
Enforcement lead agency: State
Proposed penalty amount: Not reported
Final penalty amount: Not reported
Paid penalty amount: Not reported

Regulation violated: FR - 40 CFR 270
Area of violation: Generators - General
Date violation determined: 06/25/2002
Date achieved compliance: 04/11/2005
Violation lead agency: State
Enforcement action: ASSIGNED TO ADMINISTRATIVE ENFORCEMENT
Enforcement action date: 08/03/2002
Enf. disposition status: Not reported
Enf. disp. status date: Not reported
Enforcement lead agency: State
Proposed penalty amount: Not reported
Final penalty amount: Not reported
Paid penalty amount: Not reported

Regulation violated: FR - 40 CFR 262.11 and 268.7(a)
Area of violation: Generators - General
Date violation determined: 06/25/2002
Date achieved compliance: 04/11/2005
Violation lead agency: State
Enforcement action: INITIAL 3008(A) COMPLIANCE
Enforcement action date: 09/27/2002
Enf. disposition status: Not reported
Enf. disp. status date: Not reported
Enforcement lead agency: State
Proposed penalty amount: 214749
Final penalty amount: Not reported
Paid penalty amount: Not reported

Regulation violated: FR - 40 CFR 265.174/262.34(a)(1)(i)
Area of violation: Generators - Pre-transport
Date violation determined: 06/25/2002
Date achieved compliance: 04/11/2005
Violation lead agency: State
Enforcement action: INITIAL 3008(A) COMPLIANCE
Enforcement action date: 05/27/2008
Enf. disposition status: Not reported
Enf. disp. status date: Not reported
Enforcement lead agency: State
Proposed penalty amount: Not reported
Final penalty amount: Not reported

Map ID
Direction
Distance
Elevation

MAP FINDINGS

Site

Database(s)

EDR ID Number
EPA ID Number

KIDDE FENWAL INC DBA KIDDE FIRE FIGHTING (Continued)

1000235197

Paid penalty amount: Not reported

Regulation violated: FR - 40 CFR 265.16
Area of violation: Generators - General
Date violation determined: 06/25/2002
Date achieved compliance: 04/11/2005
Violation lead agency: State
Enforcement action: INITIAL 3008(A) COMPLIANCE
Enforcement action date: 09/27/2002
Enf. disposition status: Not reported
Enf. disp. status date: Not reported
Enforcement lead agency: State
Proposed penalty amount: 214749
Final penalty amount: Not reported
Paid penalty amount: Not reported

Regulation violated: FR - 40 CFR 265.31
Area of violation: Generators - General
Date violation determined: 06/25/2002
Date achieved compliance: 04/11/2005
Violation lead agency: State
Enforcement action: INITIAL 3008(A) COMPLIANCE
Enforcement action date: 05/27/2008
Enf. disposition status: Not reported
Enf. disp. status date: Not reported
Enforcement lead agency: State
Proposed penalty amount: Not reported
Final penalty amount: Not reported
Paid penalty amount: Not reported

Regulation violated: FR - 40 CFR 262.11 and 268.7(a)
Area of violation: Generators - General
Date violation determined: 06/25/2002
Date achieved compliance: 04/11/2005
Violation lead agency: State
Enforcement action: INITIAL 3008(A) COMPLIANCE
Enforcement action date: 05/27/2008
Enf. disposition status: Not reported
Enf. disp. status date: Not reported
Enforcement lead agency: State
Proposed penalty amount: Not reported
Final penalty amount: Not reported
Paid penalty amount: Not reported

Regulation violated: FR - 40 CFR 265.174/262.34(a)(1)(i)
Area of violation: Generators - Pre-transport
Date violation determined: 06/25/2002
Date achieved compliance: 04/11/2005
Violation lead agency: State
Enforcement action: ASSIGNED TO ADMINISTRATIVE ENFORCEMENT
Enforcement action date: 08/03/2002
Enf. disposition status: Not reported
Enf. disp. status date: Not reported
Enforcement lead agency: State
Proposed penalty amount: Not reported
Final penalty amount: Not reported
Paid penalty amount: Not reported

Map ID
Direction
Distance
Elevation

MAP FINDINGS

Site

Database(s)

EDR ID Number
EPA ID Number

KIDDE FENWAL INC DBA KIDDE FIRE FIGHTING (Continued)

1000235197

Regulation violated: FR - 40 CFR 265.174/262.34(a)(1)(i)
Area of violation: Generators - Pre-transport
Date violation determined: 06/25/2002
Date achieved compliance: 04/11/2005
Violation lead agency: State
Enforcement action: FINAL 3008(A) COMPLIANCE ORDER
Enforcement action date: 03/20/2003
Enf. disposition status: Not reported
Enf. disp. status date: Not reported
Enforcement lead agency: State
Proposed penalty amount: Not reported
Final penalty amount: 69160
Paid penalty amount: 69160

Regulation violated: FR - 40 CFR 265.16
Area of violation: Generators - General
Date violation determined: 06/25/2002
Date achieved compliance: 04/11/2005
Violation lead agency: State
Enforcement action: ASSIGNED TO ADMINISTRATIVE ENFORCEMENT
Enforcement action date: 08/03/2002
Enf. disposition status: Not reported
Enf. disp. status date: Not reported
Enforcement lead agency: State
Proposed penalty amount: Not reported
Final penalty amount: Not reported
Paid penalty amount: Not reported

Regulation violated: FR - 40 CFR 262.41
Area of violation: Generators - Records/Reporting
Date violation determined: 06/25/2002
Date achieved compliance: 04/11/2005
Violation lead agency: State
Enforcement action: INITIAL 3008(A) COMPLIANCE
Enforcement action date: 05/27/2008
Enf. disposition status: Not reported
Enf. disp. status date: Not reported
Enforcement lead agency: State
Proposed penalty amount: Not reported
Final penalty amount: Not reported
Paid penalty amount: Not reported

Regulation violated: FR - 40 CFR 262.34(a)(2)
Area of violation: Generators - Pre-transport
Date violation determined: 06/25/2002
Date achieved compliance: 04/11/2005
Violation lead agency: State
Enforcement action: FINAL 3008(A) COMPLIANCE ORDER
Enforcement action date: 03/20/2003
Enf. disposition status: Not reported
Enf. disp. status date: Not reported
Enforcement lead agency: State
Proposed penalty amount: Not reported
Final penalty amount: 69160
Paid penalty amount: 69160

Regulation violated: FR - 40 CFR 262.34(a)(2)

Map ID
Direction
Distance
Elevation

MAP FINDINGS

Site

Database(s)

EDR ID Number
EPA ID Number

KIDDE FENWAL INC DBA KIDDE FIRE FIGHTING (Continued)

1000235197

Area of violation: Generators - Pre-transport
Date violation determined: 06/25/2002
Date achieved compliance: 04/11/2005
Violation lead agency: State
Enforcement action: INITIAL 3008(A) COMPLIANCE
Enforcement action date: 05/27/2008
Enf. disposition status: Not reported
Enf. disp. status date: Not reported
Enforcement lead agency: State
Proposed penalty amount: Not reported
Final penalty amount: Not reported
Paid penalty amount: Not reported

Regulation violated: FR - 40 CFR 270
Area of violation: Generators - General
Date violation determined: 06/25/2002
Date achieved compliance: 04/11/2005
Violation lead agency: State
Enforcement action: INITIAL 3008(A) COMPLIANCE
Enforcement action date: 09/27/2002
Enf. disposition status: Not reported
Enf. disp. status date: Not reported
Enforcement lead agency: State
Proposed penalty amount: 214749
Final penalty amount: Not reported
Paid penalty amount: Not reported

Regulation violated: FR - 40 CFR 279.22(c)(2)
Area of violation: Used Oil - Processors and Re-refiners
Date violation determined: 06/25/2002
Date achieved compliance: 04/11/2005
Violation lead agency: State
Enforcement action: INITIAL 3008(A) COMPLIANCE
Enforcement action date: 09/27/2002
Enf. disposition status: Not reported
Enf. disp. status date: Not reported
Enforcement lead agency: State
Proposed penalty amount: 214749
Final penalty amount: Not reported
Paid penalty amount: Not reported

Regulation violated: FR - 40 CFR 279.22(c)(2)
Area of violation: Used Oil - Processors and Re-refiners
Date violation determined: 06/25/2002
Date achieved compliance: 04/11/2005
Violation lead agency: State
Enforcement action: FINAL 3008(A) COMPLIANCE ORDER
Enforcement action date: 03/20/2003
Enf. disposition status: Not reported
Enf. disp. status date: Not reported
Enforcement lead agency: State
Proposed penalty amount: Not reported
Final penalty amount: 69160
Paid penalty amount: 69160

Regulation violated: FR - 40 CFR 265.174/262.34(a)(1)(i)
Area of violation: Generators - Pre-transport

Map ID
Direction
Distance
Elevation

MAP FINDINGS

Site

Database(s)

EDR ID Number
EPA ID Number

KIDDE FENWAL INC DBA KIDDE FIRE FIGHTING (Continued)

1000235197

Date violation determined: 06/25/2002
Date achieved compliance: 04/11/2005
Violation lead agency: State
Enforcement action: INITIAL 3008(A) COMPLIANCE
Enforcement action date: 09/27/2002
Enf. disposition status: Not reported
Enf. disp. status date: Not reported
Enforcement lead agency: State
Proposed penalty amount: 214749
Final penalty amount: Not reported
Paid penalty amount: Not reported

Regulation violated: FR - 40 CFR 265.51(a)
Area of violation: Used Oil - Processors and Re-refiners
Date violation determined: 06/25/2002
Date achieved compliance: 04/11/2005
Violation lead agency: State
Enforcement action: ASSIGNED TO ADMINISTRATIVE ENFORCEMENT
Enforcement action date: 08/03/2002
Enf. disposition status: Not reported
Enf. disp. status date: Not reported
Enforcement lead agency: State
Proposed penalty amount: Not reported
Final penalty amount: Not reported
Paid penalty amount: Not reported

Regulation violated: FR - 40 CFR 262.34(a)(2)
Area of violation: Generators - Pre-transport
Date violation determined: 06/25/2002
Date achieved compliance: 04/11/2005
Violation lead agency: State
Enforcement action: INITIAL 3008(A) COMPLIANCE
Enforcement action date: 09/27/2002
Enf. disposition status: Not reported
Enf. disp. status date: Not reported
Enforcement lead agency: State
Proposed penalty amount: 214749
Final penalty amount: Not reported
Paid penalty amount: Not reported

Regulation violated: FR - 40CFR265.173(a)/262.34(a)(1)(i)
Area of violation: Generators - Pre-transport
Date violation determined: 06/25/2002
Date achieved compliance: 04/11/2005
Violation lead agency: State
Enforcement action: FINAL 3008(A) COMPLIANCE ORDER
Enforcement action date: 03/20/2003
Enf. disposition status: Not reported
Enf. disp. status date: Not reported
Enforcement lead agency: State
Proposed penalty amount: Not reported
Final penalty amount: 69160
Paid penalty amount: 69160

Regulation violated: FR - 40 CFR 265.31
Area of violation: Generators - General
Date violation determined: 06/25/2002

Map ID
Direction
Distance
Elevation

MAP FINDINGS

Site

Database(s)

EDR ID Number
EPA ID Number

KIDDE FENWAL INC DBA KIDDE FIRE FIGHTING (Continued)

1000235197

Date achieved compliance: 04/11/2005
Violation lead agency: State
Enforcement action: ASSIGNED TO ADMINISTRATIVE ENFORCEMENT
Enforcement action date: 08/03/2002
Enf. disposition status: Not reported
Enf. disp. status date: Not reported
Enforcement lead agency: State
Proposed penalty amount: Not reported
Final penalty amount: Not reported
Paid penalty amount: Not reported

Regulation violated: FR - 40 CFR 270
Area of violation: Generators - General
Date violation determined: 06/25/2002
Date achieved compliance: 04/11/2005
Violation lead agency: State
Enforcement action: FINAL 3008(A) COMPLIANCE ORDER
Enforcement action date: 03/20/2003
Enf. disposition status: Not reported
Enf. disp. status date: Not reported
Enforcement lead agency: State
Proposed penalty amount: Not reported
Final penalty amount: 69160
Paid penalty amount: 69160

Regulation violated: FR - 40 CFR 279.22(d)
Area of violation: Used Oil - Processors and Re-refiners
Date violation determined: 06/25/2002
Date achieved compliance: 10/30/2006
Violation lead agency: State
Enforcement action: INITIAL 3008(A) COMPLIANCE
Enforcement action date: 09/27/2002
Enf. disposition status: Not reported
Enf. disp. status date: Not reported
Enforcement lead agency: State
Proposed penalty amount: 214749
Final penalty amount: Not reported
Paid penalty amount: Not reported

Regulation violated: FR - 40 CFR 262.41
Area of violation: Generators - Records/Reporting
Date violation determined: 06/25/2002
Date achieved compliance: 04/11/2005
Violation lead agency: State
Enforcement action: FINAL 3008(A) COMPLIANCE ORDER
Enforcement action date: 03/20/2003
Enf. disposition status: Not reported
Enf. disp. status date: Not reported
Enforcement lead agency: State
Proposed penalty amount: Not reported
Final penalty amount: 69160
Paid penalty amount: 69160

Regulation violated: FR - 40 CFR 279.22(c)(2)
Area of violation: Used Oil - Processors and Re-refiners
Date violation determined: 06/25/2002
Date achieved compliance: 04/11/2005

Map ID
Direction
Distance
Elevation

MAP FINDINGS

Site

Database(s)

EDR ID Number
EPA ID Number

KIDDE FENWAL INC DBA KIDDE FIRE FIGHTING (Continued)

1000235197

Violation lead agency: State
Enforcement action: ASSIGNED TO ADMINISTRATIVE ENFORCEMENT
Enforcement action date: 08/03/2002
Enf. disposition status: Not reported
Enf. disp. status date: Not reported
Enforcement lead agency: State
Proposed penalty amount: Not reported
Final penalty amount: Not reported
Paid penalty amount: Not reported

Regulation violated: FR - 40 CFR 279.22(d)
Area of violation: Used Oil - Processors and Re-refiners
Date violation determined: 06/25/2002
Date achieved compliance: 10/30/2006
Violation lead agency: State
Enforcement action: FINAL 3008(A) COMPLIANCE ORDER
Enforcement action date: 03/20/2003
Enf. disposition status: Not reported
Enf. disp. status date: Not reported
Enforcement lead agency: State
Proposed penalty amount: Not reported
Final penalty amount: 69160
Paid penalty amount: 69160

Regulation violated: FR - 40 CFR 265.51(a)
Area of violation: Used Oil - Processors and Re-refiners
Date violation determined: 06/25/2002
Date achieved compliance: 04/11/2005
Violation lead agency: State
Enforcement action: INITIAL 3008(A) COMPLIANCE
Enforcement action date: 09/27/2002
Enf. disposition status: Not reported
Enf. disp. status date: Not reported
Enforcement lead agency: State
Proposed penalty amount: 214749
Final penalty amount: Not reported
Paid penalty amount: Not reported

Regulation violated: FR - 40 CFR 262.34(a)(2)
Area of violation: Generators - Pre-transport
Date violation determined: 06/25/2002
Date achieved compliance: 04/11/2005
Violation lead agency: State
Enforcement action: ASSIGNED TO ADMINISTRATIVE ENFORCEMENT
Enforcement action date: 08/03/2002
Enf. disposition status: Not reported
Enf. disp. status date: Not reported
Enforcement lead agency: State
Proposed penalty amount: Not reported
Final penalty amount: Not reported
Paid penalty amount: Not reported

Regulation violated: FR - 40CFR265.173(a)/262.34(a)(1)(i)
Area of violation: Generators - Pre-transport
Date violation determined: 06/25/2002
Date achieved compliance: 04/11/2005
Violation lead agency: State

Map ID
Direction
Distance
Elevation

MAP FINDINGS

Site

Database(s)

EDR ID Number
EPA ID Number

KIDDE FENWAL INC DBA KIDDE FIRE FIGHTING (Continued)

1000235197

Enforcement action: INITIAL 3008(A) COMPLIANCE
Enforcement action date: 05/27/2008
Enf. disposition status: Not reported
Enf. disp. status date: Not reported
Enforcement lead agency: State
Proposed penalty amount: Not reported
Final penalty amount: Not reported
Paid penalty amount: Not reported

Regulation violated: FR - 40 CFR 265.31
Area of violation: Generators - General
Date violation determined: 06/25/2002
Date achieved compliance: 04/11/2005
Violation lead agency: State
Enforcement action: FINAL 3008(A) COMPLIANCE ORDER
Enforcement action date: 03/20/2003
Enf. disposition status: Not reported
Enf. disp. status date: Not reported
Enforcement lead agency: State
Proposed penalty amount: Not reported
Final penalty amount: 69160
Paid penalty amount: 69160

Regulation violated: FR - 40 CFR 279.22(d)
Area of violation: Used Oil - Processors and Re-refiners
Date violation determined: 06/25/2002
Date achieved compliance: 10/30/2006
Violation lead agency: State
Enforcement action: ASSIGNED TO ADMINISTRATIVE ENFORCEMENT
Enforcement action date: 08/03/2002
Enf. disposition status: Not reported
Enf. disp. status date: Not reported
Enforcement lead agency: State
Proposed penalty amount: Not reported
Final penalty amount: Not reported
Paid penalty amount: Not reported

Regulation violated: FR - 40 CFR 279.22(d)
Area of violation: Used Oil - Processors and Re-refiners
Date violation determined: 06/25/2002
Date achieved compliance: 10/30/2006
Violation lead agency: State
Enforcement action: INITIAL 3008(A) COMPLIANCE
Enforcement action date: 05/27/2008
Enf. disposition status: Not reported
Enf. disp. status date: Not reported
Enforcement lead agency: State
Proposed penalty amount: Not reported
Final penalty amount: Not reported
Paid penalty amount: Not reported

Regulation violated: FR - 40 CFR 262.11 and 268.7(a)
Area of violation: Generators - General
Date violation determined: 06/25/2002
Date achieved compliance: 04/11/2005
Violation lead agency: State
Enforcement action: FINAL 3008(A) COMPLIANCE ORDER

Map ID
Direction
Distance
Elevation

MAP FINDINGS

Site

Database(s)

EDR ID Number
EPA ID Number

KIDDE FENWAL INC DBA KIDDE FIRE FIGHTING (Continued)

1000235197

Enforcement action date: 03/20/2003
Enf. disposition status: Not reported
Enf. disp. status date: Not reported
Enforcement lead agency: State
Proposed penalty amount: Not reported
Final penalty amount: 69160
Paid penalty amount: 69160

Regulation violated: FR - 40 CFR 265.51(a)
Area of violation: Used Oil - Processors and Re-refiners
Date violation determined: 06/25/2002
Date achieved compliance: 04/11/2005
Violation lead agency: State
Enforcement action: INITIAL 3008(A) COMPLIANCE
Enforcement action date: 05/27/2008
Enf. disposition status: Not reported
Enf. disp. status date: Not reported
Enforcement lead agency: State
Proposed penalty amount: Not reported
Final penalty amount: Not reported
Paid penalty amount: Not reported

Regulation violated: FR - 40 CFR 262.41
Area of violation: Generators - Records/Reporting
Date violation determined: 06/25/2002
Date achieved compliance: 04/11/2005
Violation lead agency: State
Enforcement action: INITIAL 3008(A) COMPLIANCE
Enforcement action date: 09/27/2002
Enf. disposition status: Not reported
Enf. disp. status date: Not reported
Enforcement lead agency: State
Proposed penalty amount: 214749
Final penalty amount: Not reported
Paid penalty amount: Not reported

Regulation violated: FR - 40 CFR 262.11 and 268.7(a)
Area of violation: Generators - General
Date violation determined: 06/25/2002
Date achieved compliance: 04/11/2005
Violation lead agency: State
Enforcement action: ASSIGNED TO ADMINISTRATIVE ENFORCEMENT
Enforcement action date: 08/03/2002
Enf. disposition status: Not reported
Enf. disp. status date: Not reported
Enforcement lead agency: State
Proposed penalty amount: Not reported
Final penalty amount: Not reported
Paid penalty amount: Not reported

Regulation violated: FR - 40 CFR 262.34(a)(3)
Area of violation: Generators - Pre-transport
Date violation determined: 06/25/2002
Date achieved compliance: 04/11/2005
Violation lead agency: State
Enforcement action: ASSIGNED TO ADMINISTRATIVE ENFORCEMENT
Enforcement action date: 08/03/2002

Map ID
Direction
Distance
Elevation

MAP FINDINGS

Site

Database(s)

EDR ID Number
EPA ID Number

KIDDE FENWAL INC DBA KIDDE FIRE FIGHTING (Continued)

1000235197

Enf. disposition status: Not reported
Enf. disp. status date: Not reported
Enforcement lead agency: State
Proposed penalty amount: Not reported
Final penalty amount: Not reported
Paid penalty amount: Not reported

Regulation violated: FR - 40 CFR 262.34(a)(3)
Area of violation: Generators - Pre-transport
Date violation determined: 06/25/2002
Date achieved compliance: 04/11/2005
Violation lead agency: State
Enforcement action: INITIAL 3008(A) COMPLIANCE
Enforcement action date: 09/27/2002
Enf. disposition status: Not reported
Enf. disp. status date: Not reported
Enforcement lead agency: State
Proposed penalty amount: 214749
Final penalty amount: Not reported
Paid penalty amount: Not reported

Regulation violated: FR - 40 CFR 262.34(a)(3)
Area of violation: Generators - Pre-transport
Date violation determined: 06/25/2002
Date achieved compliance: 04/11/2005
Violation lead agency: State
Enforcement action: FINAL 3008(A) COMPLIANCE ORDER
Enforcement action date: 03/20/2003
Enf. disposition status: Not reported
Enf. disp. status date: Not reported
Enforcement lead agency: State
Proposed penalty amount: Not reported
Final penalty amount: 69160
Paid penalty amount: 69160

Regulation violated: FR - 40 CFR 262.34(a)(3)
Area of violation: Generators - Pre-transport
Date violation determined: 06/25/2002
Date achieved compliance: 04/11/2005
Violation lead agency: State
Enforcement action: INITIAL 3008(A) COMPLIANCE
Enforcement action date: 05/27/2008
Enf. disposition status: Not reported
Enf. disp. status date: Not reported
Enforcement lead agency: State
Proposed penalty amount: Not reported
Final penalty amount: Not reported
Paid penalty amount: Not reported

Regulation violated: FR - 40CFR265.173(a)/262.34(a)(1)(i)
Area of violation: Generators - Pre-transport
Date violation determined: 06/25/2002
Date achieved compliance: 04/11/2005
Violation lead agency: State
Enforcement action: ASSIGNED TO ADMINISTRATIVE ENFORCEMENT
Enforcement action date: 08/03/2002
Enf. disposition status: Not reported

Map ID
Direction
Distance
Elevation

MAP FINDINGS

Site

Database(s)

EDR ID Number
EPA ID Number

KIDDE FENWAL INC DBA KIDDE FIRE FIGHTING (Continued)

1000235197

Enf. disp. status date: Not reported
Enforcement lead agency: State
Proposed penalty amount: Not reported
Final penalty amount: Not reported
Paid penalty amount: Not reported

Regulation violated: FR - 40CFR265.173(a)/262.34(a)(1)(i)
Area of violation: Generators - Pre-transport
Date violation determined: 06/25/2002
Date achieved compliance: 04/11/2005
Violation lead agency: State
Enforcement action: INITIAL 3008(A) COMPLIANCE
Enforcement action date: 09/27/2002
Enf. disposition status: Not reported
Enf. disp. status date: Not reported
Enforcement lead agency: State
Proposed penalty amount: 214749
Final penalty amount: Not reported
Paid penalty amount: Not reported

Regulation violated: FR - 40 CFR 265.31
Area of violation: Generators - General
Date violation determined: 06/25/2002
Date achieved compliance: 04/11/2005
Violation lead agency: State
Enforcement action: INITIAL 3008(A) COMPLIANCE
Enforcement action date: 09/27/2002
Enf. disposition status: Not reported
Enf. disp. status date: Not reported
Enforcement lead agency: State
Proposed penalty amount: 214749
Final penalty amount: Not reported
Paid penalty amount: Not reported

Regulation violated: FR - 40 CFR 270
Area of violation: Generators - General
Date violation determined: 06/25/2002
Date achieved compliance: 04/11/2005
Violation lead agency: State
Enforcement action: INITIAL 3008(A) COMPLIANCE
Enforcement action date: 05/27/2008
Enf. disposition status: Not reported
Enf. disp. status date: Not reported
Enforcement lead agency: State
Proposed penalty amount: Not reported
Final penalty amount: Not reported
Paid penalty amount: Not reported

Regulation violated: FR - 40 CFR 279.22(c)(2)
Area of violation: Used Oil - Processors and Re-refiners
Date violation determined: 06/25/2002
Date achieved compliance: 04/11/2005
Violation lead agency: State
Enforcement action: INITIAL 3008(A) COMPLIANCE
Enforcement action date: 05/27/2008
Enf. disposition status: Not reported
Enf. disp. status date: Not reported

Map ID
Direction
Distance
Elevation

MAP FINDINGS

Site

Database(s)

EDR ID Number
EPA ID Number

KIDDE FENWAL INC DBA KIDDE FIRE FIGHTING (Continued)

1000235197

Enforcement lead agency: State
Proposed penalty amount: Not reported
Final penalty amount: Not reported
Paid penalty amount: Not reported

Regulation violated: FR - 40 CFR 265.16
Area of violation: Generators - General
Date violation determined: 06/25/2002
Date achieved compliance: 04/11/2005
Violation lead agency: State
Enforcement action: FINAL 3008(A) COMPLIANCE ORDER
Enforcement action date: 03/20/2003
Enf. disposition status: Not reported
Enf. disp. status date: Not reported
Enforcement lead agency: State
Proposed penalty amount: Not reported
Final penalty amount: 69160
Paid penalty amount: 69160

Regulation violated: FR - 40 CFR 265.16
Area of violation: Generators - General
Date violation determined: 06/25/2002
Date achieved compliance: 04/11/2005
Violation lead agency: State
Enforcement action: INITIAL 3008(A) COMPLIANCE
Enforcement action date: 05/27/2008
Enf. disposition status: Not reported
Enf. disp. status date: Not reported
Enforcement lead agency: State
Proposed penalty amount: Not reported
Final penalty amount: Not reported
Paid penalty amount: Not reported

Regulation violated: FR - 40cfr265.16(d)
Area of violation: Generators - Pre-transport
Date violation determined: 04/25/2001
Date achieved compliance: 02/13/2002
Violation lead agency: EPA
Enforcement action: WRITTEN INFORMAL
Enforcement action date: 12/12/2001
Enf. disposition status: Not reported
Enf. disp. status date: Not reported
Enforcement lead agency: EPA
Proposed penalty amount: Not reported
Final penalty amount: Not reported
Paid penalty amount: Not reported

Regulation violated: FR - 40cfr265.52(d)
Area of violation: Generators - Pre-transport
Date violation determined: 04/25/2001
Date achieved compliance: 02/13/2002
Violation lead agency: EPA
Enforcement action: WRITTEN INFORMAL
Enforcement action date: 12/12/2001
Enf. disposition status: Not reported
Enf. disp. status date: Not reported
Enforcement lead agency: EPA

Map ID
Direction
Distance
Elevation

MAP FINDINGS

Site

Database(s)

EDR ID Number
EPA ID Number

KIDDE FENWAL INC DBA KIDDE FIRE FIGHTING (Continued)

1000235197

Proposed penalty amount: Not reported
Final penalty amount: Not reported
Paid penalty amount: Not reported

Regulation violated: FR - 40cfr262.34(a)(1)(i)
Area of violation: Generators - Pre-transport
Date violation determined: 04/25/2001
Date achieved compliance: 02/13/2002
Violation lead agency: EPA
Enforcement action: WRITTEN INFORMAL
Enforcement action date: 12/12/2001
Enf. disposition status: Not reported
Enf. disp. status date: Not reported
Enforcement lead agency: EPA
Proposed penalty amount: Not reported
Final penalty amount: Not reported
Paid penalty amount: Not reported

Regulation violated: FR - 40cfr265.52(e)
Area of violation: Generators - Pre-transport
Date violation determined: 04/25/2001
Date achieved compliance: 02/13/2002
Violation lead agency: EPA
Enforcement action: WRITTEN INFORMAL
Enforcement action date: 12/12/2001
Enf. disposition status: Not reported
Enf. disp. status date: Not reported
Enforcement lead agency: EPA
Proposed penalty amount: Not reported
Final penalty amount: Not reported
Paid penalty amount: Not reported

Regulation violated: FR - 40cfr273
Area of violation: Generators - General
Date violation determined: 04/25/2001
Date achieved compliance: 02/13/2002
Violation lead agency: EPA
Enforcement action: WRITTEN INFORMAL
Enforcement action date: 12/12/2001
Enf. disposition status: Not reported
Enf. disp. status date: Not reported
Enforcement lead agency: EPA
Proposed penalty amount: Not reported
Final penalty amount: Not reported
Paid penalty amount: Not reported

Regulation violated: FR - 40cfr262.40
Area of violation: Generators - Records/Reporting
Date violation determined: 04/25/2001
Date achieved compliance: 02/13/2002
Violation lead agency: EPA
Enforcement action: WRITTEN INFORMAL
Enforcement action date: 12/12/2001
Enf. disposition status: Not reported
Enf. disp. status date: Not reported
Enforcement lead agency: EPA
Proposed penalty amount: Not reported

Map ID
Direction
Distance
Elevation

MAP FINDINGS

Site

Database(s)

EDR ID Number
EPA ID Number

KIDDE FENWAL INC DBA KIDDE FIRE FIGHTING (Continued)

1000235197

Final penalty amount: Not reported
Paid penalty amount: Not reported

Regulation violated: FR - 40cfr262.34(c)(1)(i)
Area of violation: Generators - Pre-transport
Date violation determined: 04/25/2001
Date achieved compliance: 02/13/2002
Violation lead agency: EPA
Enforcement action: WRITTEN INFORMAL
Enforcement action date: 12/12/2001
Enf. disposition status: Not reported
Enf. disp. status date: Not reported
Enforcement lead agency: EPA
Proposed penalty amount: Not reported
Final penalty amount: Not reported
Paid penalty amount: Not reported

Regulation violated: FR - 40cfr265.53(b)
Area of violation: Generators - Pre-transport
Date violation determined: 04/25/2001
Date achieved compliance: 02/13/2002
Violation lead agency: EPA
Enforcement action: WRITTEN INFORMAL
Enforcement action date: 12/12/2001
Enf. disposition status: Not reported
Enf. disp. status date: Not reported
Enforcement lead agency: EPA
Proposed penalty amount: Not reported
Final penalty amount: Not reported
Paid penalty amount: Not reported

Regulation violated: FR - 40cfr262.34(c)(1)
Area of violation: Generators - Pre-transport
Date violation determined: 04/25/2001
Date achieved compliance: 02/13/2002
Violation lead agency: EPA
Enforcement action: WRITTEN INFORMAL
Enforcement action date: 12/12/2001
Enf. disposition status: Not reported
Enf. disp. status date: Not reported
Enforcement lead agency: EPA
Proposed penalty amount: Not reported
Final penalty amount: Not reported
Paid penalty amount: Not reported

Regulation violated: FR - 40cfr262.40(b)
Area of violation: Generators - Records/Reporting
Date violation determined: 04/25/2001
Date achieved compliance: 02/13/2002
Violation lead agency: EPA
Enforcement action: WRITTEN INFORMAL
Enforcement action date: 12/12/2001
Enf. disposition status: Not reported
Enf. disp. status date: Not reported
Enforcement lead agency: EPA
Proposed penalty amount: Not reported
Final penalty amount: Not reported

Map ID
Direction
Distance
Elevation

MAP FINDINGS

Site

Database(s)

EDR ID Number
EPA ID Number

KIDDE FENWAL INC DBA KIDDE FIRE FIGHTING (Continued)

1000235197

Paid penalty amount: Not reported

Regulation violated: FR - 40cfr265.52(c)
Area of violation: Generators - Pre-transport
Date violation determined: 04/25/2001
Date achieved compliance: 02/13/2002
Violation lead agency: EPA
Enforcement action: WRITTEN INFORMAL
Enforcement action date: 12/12/2001
Enf. disposition status: Not reported
Enf. disp. status date: Not reported
Enforcement lead agency: EPA
Proposed penalty amount: Not reported
Final penalty amount: Not reported
Paid penalty amount: Not reported

Regulation violated: FR - 265.16.c/6.3.5.a.5
Area of violation: Generators - General
Date violation determined: 04/29/1992
Date achieved compliance: 05/01/1996
Violation lead agency: State
Enforcement action: WRITTEN INFORMAL
Enforcement action date: 05/14/1992
Enf. disposition status: Not reported
Enf. disp. status date: Not reported
Enforcement lead agency: State
Proposed penalty amount: Not reported
Final penalty amount: Not reported
Paid penalty amount: Not reported

Regulation violated: Not reported
Area of violation: Generators - General
Date violation determined: 11/20/1990
Date achieved compliance: 11/20/1990
Violation lead agency: State
Enforcement action: WRITTEN INFORMAL
Enforcement action date: 11/20/1990
Enf. disposition status: Not reported
Enf. disp. status date: Not reported
Enforcement lead agency: State
Proposed penalty amount: Not reported
Final penalty amount: Not reported
Paid penalty amount: Not reported

Regulation violated: Not reported
Area of violation: LDR - General
Date violation determined: 12/21/1989
Date achieved compliance: 02/12/1990
Violation lead agency: State
Enforcement action: WRITTEN INFORMAL
Enforcement action date: 02/07/1990
Enf. disposition status: Not reported
Enf. disp. status date: Not reported
Enforcement lead agency: State
Proposed penalty amount: Not reported
Final penalty amount: Not reported
Paid penalty amount: Not reported

Map ID
Direction
Distance
Elevation

MAP FINDINGS

Site

Database(s)

EDR ID Number
EPA ID Number

KIDDE FENWAL INC DBA KIDDE FIRE FIGHTING (Continued)

1000235197

Evaluation Action Summary:

Evaluation date: 02/21/2007
Evaluation: FOCUSED COMPLIANCE INSPECTION
Area of violation: Not reported
Date achieved compliance: Not reported
Evaluation lead agency: State

Evaluation date: 10/24/2006
Evaluation: FOCUSED COMPLIANCE INSPECTION
Area of violation: Not reported
Date achieved compliance: Not reported
Evaluation lead agency: State

Evaluation date: 08/23/2006
Evaluation: FOCUSED COMPLIANCE INSPECTION
Area of violation: Not reported
Date achieved compliance: Not reported
Evaluation lead agency: State

Evaluation date: 07/13/2006
Evaluation: COMPLIANCE EVALUATION INSPECTION ON-SITE
Area of violation: Used Oil - Processors and Re-refiners
Date achieved compliance: 10/30/2006
Evaluation lead agency: State

Evaluation date: 06/12/2006
Evaluation: FOCUSED COMPLIANCE INSPECTION
Area of violation: Not reported
Date achieved compliance: Not reported
Evaluation lead agency: State

Evaluation date: 03/14/2006
Evaluation: FOLLOW-UP INSPECTION
Area of violation: Not reported
Date achieved compliance: Not reported
Evaluation lead agency: State

Evaluation date: 03/13/2006
Evaluation: COMPLIANCE EVALUATION INSPECTION ON-SITE
Area of violation: Not reported
Date achieved compliance: Not reported
Evaluation lead agency: State

Evaluation date: 02/28/2006
Evaluation: COMPLIANCE EVALUATION INSPECTION ON-SITE
Area of violation: Not reported
Date achieved compliance: Not reported
Evaluation lead agency: State

Evaluation date: 12/05/2005
Evaluation: COMPLIANCE EVALUATION INSPECTION ON-SITE
Area of violation: Not reported
Date achieved compliance: Not reported
Evaluation lead agency: State

Evaluation date: 09/19/2005
Evaluation: FOLLOW-UP INSPECTION

Map ID
Direction
Distance
Elevation

MAP FINDINGS

Site

Database(s)

EDR ID Number
EPA ID Number

KIDDE FENWAL INC DBA KIDDE FIRE FIGHTING (Continued)

1000235197

| | |
|---------------------------|--|
| Area of violation: | Not reported |
| Date achieved compliance: | Not reported |
| Evaluation lead agency: | State |
| Evaluation date: | 09/13/2005 |
| Evaluation: | FOLLOW-UP INSPECTION |
| Area of violation: | Not reported |
| Date achieved compliance: | Not reported |
| Evaluation lead agency: | State |
| Evaluation date: | 04/11/2005 |
| Evaluation: | COMPLIANCE EVALUATION INSPECTION ON-SITE |
| Area of violation: | Not reported |
| Date achieved compliance: | Not reported |
| Evaluation lead agency: | State |
| Evaluation date: | 06/27/2002 |
| Evaluation: | FOCUSED COMPLIANCE INSPECTION |
| Area of violation: | Generators - General |
| Date achieved compliance: | 04/11/2005 |
| Evaluation lead agency: | State |
| Evaluation date: | 06/25/2002 |
| Evaluation: | COMPLIANCE EVALUATION INSPECTION ON-SITE |
| Area of violation: | Used Oil - Processors and Re-refiners |
| Date achieved compliance: | 04/11/2005 |
| Evaluation lead agency: | State |
| Evaluation date: | 06/25/2002 |
| Evaluation: | COMPLIANCE EVALUATION INSPECTION ON-SITE |
| Area of violation: | Used Oil - Processors and Re-refiners |
| Date achieved compliance: | 10/30/2006 |
| Evaluation lead agency: | State |
| Evaluation date: | 06/25/2002 |
| Evaluation: | COMPLIANCE EVALUATION INSPECTION ON-SITE |
| Area of violation: | Generators - Pre-transport |
| Date achieved compliance: | 04/11/2005 |
| Evaluation lead agency: | State |
| Evaluation date: | 06/25/2002 |
| Evaluation: | COMPLIANCE EVALUATION INSPECTION ON-SITE |
| Area of violation: | Generators - General |
| Date achieved compliance: | 04/11/2005 |
| Evaluation lead agency: | State |
| Evaluation date: | 06/25/2002 |
| Evaluation: | COMPLIANCE EVALUATION INSPECTION ON-SITE |
| Area of violation: | Generators - Records/Reporting |
| Date achieved compliance: | 04/11/2005 |
| Evaluation lead agency: | State |
| Evaluation date: | 04/25/2001 |
| Evaluation: | COMPLIANCE EVALUATION INSPECTION ON-SITE |
| Area of violation: | Generators - Pre-transport |
| Date achieved compliance: | 02/13/2002 |
| Evaluation lead agency: | EPA |

Map ID
Direction
Distance
Elevation

MAP FINDINGS

Site

Database(s)

EDR ID Number
EPA ID Number

KIDDE FENWAL INC DBA KIDDE FIRE FIGHTING (Continued)

1000235197

Evaluation date: 04/25/2001
Evaluation: COMPLIANCE EVALUATION INSPECTION ON-SITE
Area of violation: Generators - Records/Reporting
Date achieved compliance: 02/13/2002
Evaluation lead agency: EPA

Evaluation date: 04/25/2001
Evaluation: COMPLIANCE EVALUATION INSPECTION ON-SITE
Area of violation: Generators - General
Date achieved compliance: 02/13/2002
Evaluation lead agency: EPA

Evaluation date: 05/01/1996
Evaluation: COMPLIANCE EVALUATION INSPECTION ON-SITE
Area of violation: Not reported
Date achieved compliance: Not reported
Evaluation lead agency: State

Evaluation date: 04/29/1992
Evaluation: COMPLIANCE EVALUATION INSPECTION ON-SITE
Area of violation: Generators - General
Date achieved compliance: 05/01/1996
Evaluation lead agency: State

Evaluation date: 11/20/1990
Evaluation: COMPLIANCE EVALUATION INSPECTION ON-SITE
Area of violation: Generators - General
Date achieved compliance: 11/20/1990
Evaluation lead agency: State

Evaluation date: 12/21/1989
Evaluation: COMPLIANCE EVALUATION INSPECTION ON-SITE
Area of violation: LDR - General
Date achieved compliance: 02/12/1990
Evaluation lead agency: State

Evaluation date: 02/22/1989
Evaluation: COMPLIANCE EVALUATION INSPECTION ON-SITE
Area of violation: Not reported
Date achieved compliance: Not reported
Evaluation lead agency: EPA

Evaluation date: 02/29/1984
Evaluation: GROUNDWATER MONITORING EVALUATION
Area of violation: Not reported
Date achieved compliance: Not reported
Evaluation lead agency: State

UST:

Facility ID: 1-902001
Owner: BADGER POWHATAN
Owner Address: N MILDRED ST
Owner Address 2: PO BOX 400
Owner City,St,Zip: RANSON, WV 25438
Owner Telephone: (304) 725-9721

Tank ID: D1
Tank Status Description: Permanently Out of Service

Map ID
Direction
Distance
Elevation

MAP FINDINGS

Site

Database(s)

EDR ID Number
EPA ID Number

KIDDE FENWAL INC DBA KIDDE FIRE FIGHTING (Continued)

1000235197

Tank Substance: Gasoline
Tank Capacity: 1000
Tank Material: Asphalt Coated or Bare Steel
Piping Material Description: Other
Overfill Installed: No
Installed Spill Protection: No
Cathodic Protection Method: No
Date Last Used: 12/13/1990
Date Closed: 12/13/1990
Closure Status Description: Tank removed from ground
Date Installed: 4/15/1976

Tank ID: D2
Tank Status Description: Permanently Out of Service
Tank Substance: Used Oil
Tank Capacity: 2000
Tank Material: Asphalt Coated or Bare Steel
Piping Material Description: Other
Overfill Installed: No
Installed Spill Protection: No
Cathodic Protection Method: No
Date Last Used: 12/13/1990
Date Closed: 12/13/1990
Closure Status Description: Tank removed from ground
Date Installed: 4/15/1966

PA MANIFEST:

Manifest Number: PAH138310
Manifest Type: T
Generator Epa Id: WVD003062643
Generator Date: 12/29/2004
Mailing Address: TWO EXECUTIVE WAY
Mailing City, St, Zip: RANSON, WV 25438
Contact Name: DAVE CHESHIRE
Contact Phone: 304-728-3486
TSD Epa Id: PAD010154045
TSD Date: 12/29/2004
TSD Facility Name: ENVIRITE OF PENNSYLVANIA INC
TSD Facility Address: 730 VOGELSONG RD
TSD Facility City: YORK
TSD Facility State: PA
Facility Telephone: Not reported
Page Number: 1.00000
Line Number: 1.00000
Waste Number: D008
Container Number: 20.00000
Container Type: Fiber or plastic boxes, cartons, cases
Waste Quantity: 34716.00000
Unit: Pounds
Handling Code: Not reported
TSP EPA Id: NJ0000027193
Date TSP Sig: 12/29/2004

Manifest Number: PAH124746
Manifest Type: T
Generator Epa Id: WVD003062643

Map ID
Direction
Distance
Elevation

MAP FINDINGS

Site

Database(s)

EDR ID Number
EPA ID Number

KIDDE FENWAL INC DBA KIDDE FIRE FIGHTING (Continued)

1000235197

Generator Date: 01/20/2005
Mailing Address: TWO EXECUTIVE WAY
Mailing City,St,Zip: RANSON, WV 25438
Contact Name: DAVE CHESHIRE
Contact Phone: 304-728-3486
TSD Epa Id: PAD010154045
TSD Date: 01/12/2005
TSD Facility Name: ENVIRITE OF PENNSYLVANIA INC
TSD Facility Address: 730 VOGELSONG RD
TSD Facility City: YORK
TSD Facility State: PA
Facility Telephone: Not reported
Page Number: 1.00000
Line Number: 1.00000
Waste Number: D008
Container Number: 20.00000
Container Type: Fiber or plastic boxes, cartons, cases
Waste Quantity: 36314.00000
Unit: Pounds
Handling Code: Not reported
TSP EPA Id: NJ0000027193
Date TSP Sig: 01/20/2005

Manifest Number: PAH125022
Manifest Type: T
Generator Epa Id: WVD003062643
Generator Date: 02/02/2005
Mailing Address: TWO EXECUTIVE WAY
Mailing City,St,Zip: RANSON, WV 25438
Contact Name: DAVE CHESHIRE
Contact Phone: 304-728-3486
TSD Epa Id: PAD010154045
TSD Date: 02/02/2005
TSD Facility Name: ENVIRITE OF PENNSYLVANIA INC
TSD Facility Address: 730 VOGELSONG RD
TSD Facility City: YORK
TSD Facility State: PA
Facility Telephone: Not reported
Page Number: 1.00000
Line Number: 1.00000
Waste Number: D008
Container Number: 18.00000
Container Type: Fiber or plastic boxes, cartons, cases
Waste Quantity: 30989.00000
Unit: Pounds
Handling Code: Not reported
TSP EPA Id: NJ0000027193
Date TSP Sig: 02/02/2005

Manifest Number: PAH125113
Manifest Type: T
Generator Epa Id: WVD003062643
Generator Date: 02/16/2005
Mailing Address: TWO EXECUTIVE WAY
Mailing City,St,Zip: RANSON, WV 25438
Contact Name: DAVE CHESHIRE
Contact Phone: 304-728-3486

Map ID
Direction
Distance
Elevation

MAP FINDINGS

Site

Database(s)

EDR ID Number
EPA ID Number

KIDDE FENWAL INC DBA KIDDE FIRE FIGHTING (Continued)

1000235197

TSD Epa Id: PAD010154045
TSD Date: 02/16/2005
TSD Facility Name: ENVIRITE OF PENNSYLVANIA INC
TSD Facility Address: 730 VOGELSONG RD
TSD Facility City: YORK
TSD Facility State: PA
Facility Telephone: Not reported
Page Number: 1.00000
Line Number: 1.00000
Waste Number: D008
Container Number: 19.00000
Container Type: Fiber or plastic boxes, cartons, cases
Waste Quantity: 31838.00000
Unit: Pounds
Handling Code: Not reported
TSP EPA Id: NJ0000027193
Date TSP Sig: 02/16/2005

Manifest Number: PAH125323
Manifest Type: T
Generator Epa Id: WVD003062643
Generator Date: 02/28/2005
Mailing Address: TWO EXECUTIVE WAY
Mailing City,St,Zip: RANSON, WV 25438
Contact Name: DAVE CHESHIRE
Contact Phone: 304-728-3486
TSD Epa Id: PAD067098822
TSD Date: 02/28/2005
TSD Facility Name: CYCLE CHEM
TSD Facility Address: 550 INDUSTRIAL DR
TSD Facility City: LEWISBERRY
TSD Facility State: PA
Facility Telephone: Not reported
Page Number: 1.00000
Line Number: 1.00000
Waste Number: D008
Container Number: 9.00000
Container Type: Fiber or plastic boxes, cartons, cases
Waste Quantity: 2500.00000
Unit: Pounds
Handling Code: Not reported
TSP EPA Id: NJ0000027193
Date TSP Sig: 02/28/2005

Manifest Number: PAH125323
Manifest Type: T
Generator Epa Id: WVD003062643
Generator Date: 02/28/2005
Mailing Address: TWO EXECUTIVE WAY
Mailing City,St,Zip: RANSON, WV 25438
Contact Name: DAVE CHESHIRE
Contact Phone: 304-728-3486
TSD Epa Id: PAD067098822
TSD Date: 02/28/2005
TSD Facility Name: CYCLE CHEM
TSD Facility Address: 550 INDUSTRIAL DR
TSD Facility City: LEWISBERRY

Map ID
Direction
Distance
Elevation

MAP FINDINGS

Site

Database(s)

EDR ID Number
EPA ID Number

KIDDE FENWAL INC DBA KIDDE FIRE FIGHTING (Continued)

1000235197

TSD Facility State: PA
Facility Telephone: Not reported
Page Number: 1.00000
Line Number: 2.00000
Waste Number: NONE
Container Number: 2.00000
Container Type: Metal drums, barrels, kegs
Waste Quantity: 400.00000
Unit: Pounds
Handling Code: Not reported
TSP EPA Id: NJ0000027193
Date TSP Sig: 02/28/2005

Manifest Number: PAH125323
Manifest Type: T
Generator Epa Id: WVD003062643
Generator Date: 02/28/2005
Mailing Address: TWO EXECUTIVE WAY
Mailing City,St,Zip: RANSON, WV 25438
Contact Name: DAVE CHESHIRE
Contact Phone: 304-728-3486
TSD Epa Id: PAD067098822
TSD Date: 02/28/2005
TSD Facility Name: CYCLE CHEM
TSD Facility Address: 550 INDUSTRIAL DR
TSD Facility City: LEWISBERRY
TSD Facility State: PA
Facility Telephone: Not reported
Page Number: 1.00000
Line Number: 3.00000
Waste Number: NONE
Container Number: 5.00000
Container Type: Metal drums, barrels, kegs
Waste Quantity: 275.00000
Unit: Gallons (liquids only)
Handling Code: Not reported
TSP EPA Id: NJ0000027193
Date TSP Sig: 02/28/2005

Manifest Number: PAH125323
Manifest Type: T
Generator Epa Id: WVD003062643
Generator Date: 02/28/2005
Mailing Address: TWO EXECUTIVE WAY
Mailing City,St,Zip: RANSON, WV 25438
Contact Name: DAVE CHESHIRE
Contact Phone: 304-728-3486
TSD Epa Id: PAD067098822
TSD Date: 02/28/2005
TSD Facility Name: CYCLE CHEM
TSD Facility Address: 550 INDUSTRIAL DR
TSD Facility City: LEWISBERRY
TSD Facility State: PA
Facility Telephone: Not reported
Page Number: 1.00000
Line Number: 4.00000
Waste Number: NONE

Map ID
Direction
Distance
Elevation

MAP FINDINGS

Site

Database(s)

EDR ID Number
EPA ID Number

KIDDE FENWAL INC DBA KIDDE FIRE FIGHTING (Continued)

1000235197

Container Number: 1.00000
Container Type: Metal drums, barrels, kegs
Waste Quantity: 55.00000
Unit: Gallons (liquids only)
Handling Code: Not reported
TSP EPA Id: NJ0000027193
Date TSP Sig: 02/28/2005

Manifest Number: PAH191653
Manifest Type: T
Generator Epa Id: WVD003062643
Generator Date: 03/16/2005
Mailing Address: TWO EXECUTIVE WAY
Mailing City,St,Zip: RANSON, WV 25438
Contact Name: DAVE CHESHIRE
Contact Phone: 304-728-3486
TSD Epa Id: PAD010154045
TSD Date: 03/16/2005
TSD Facility Name: ENVIRITE OF PENNSYLVANIA INC
TSD Facility Address: 730 VOGELSONG RD
TSD Facility City: YORK
TSD Facility State: PA
Facility Telephone: Not reported
Page Number: 1.00000
Line Number: 1.00000
Waste Number: D008
Container Number: 8.00000
Container Type: Fiber or plastic boxes, cartons, cases
Waste Quantity: 28800.00000
Unit: Pounds
Handling Code: Not reported
TSP EPA Id: NJ0000027193
Date TSP Sig: 03/16/2005

Manifest Number: PAH191328
Manifest Type: T
Generator Epa Id: WVD003062643
Generator Date: 03/28/2005
Mailing Address: TWO EXECUTIVE WAY
Mailing City,St,Zip: RANSON, WV 25438
Contact Name: DAVE CHESHIRE
Contact Phone: 304-728-3486
TSD Epa Id: PAD010154045
TSD Date: 03/28/2005
TSD Facility Name: ENVIRITE OF PENNSYLVANIA INC
TSD Facility Address: 730 VOGELSONG RD
TSD Facility City: YORK
TSD Facility State: PA
Facility Telephone: Not reported
Page Number: 1.00000
Line Number: 1.00000
Waste Number: D008
Container Number: 20.00000
Container Type: Fiber or plastic boxes, cartons, cases
Waste Quantity: 34422.00000
Unit: Gallons (liquids only)
Handling Code: Not reported

Map ID
Direction
Distance
Elevation

MAP FINDINGS

Site

Database(s)

EDR ID Number
EPA ID Number

KIDDE FENWAL INC DBA KIDDE FIRE FIGHTING (Continued)

1000235197

TSP EPA Id: NJ0000027193
Date TSP Sig: 03/28/2005

Manifest Number: PAH199529
Manifest Type: T
Generator Epa Id: WVD003062643
Generator Date: 04/06/2005
Mailing Address: TWO EXECUTIVE WAY
Mailing City,St,Zip: RANSON, WV 25438
Contact Name: DAVE CHESHIRE
Contact Phone: 304-728-3486
TSD Epa Id: PAD010154045
TSD Date: 04/06/2005
TSD Facility Name: ENVIRITE OF PENNSYLVANIA INC
TSD Facility Address: 730 VOGELSONG RD
TSD Facility City: YORK
TSD Facility State: PA
Facility Telephone: Not reported
Page Number: 1.00000
Line Number: 1.00000
Waste Number: D008
Container Number: 20.00000
Container Type: Fiber or plastic boxes, cartons, cases
Waste Quantity: 33017.00000
Unit: Pounds
Handling Code: Not reported
TSP EPA Id: NJ0000027193
Date TSP Sig: 04/06/2005

Manifest Number: PAH198619
Manifest Type: T
Generator Epa Id: WVD003062643
Generator Date: 04/25/2005
Mailing Address: TWO EXECUTIVE WAY
Mailing City,St,Zip: RANSON, WV 25438
Contact Name: DAVE CHESHIRE
Contact Phone: 304-728-3486
TSD Epa Id: PAD010154045
TSD Date: 04/25/2005
TSD Facility Name: ENVIRITE OF PENNSYLVANIA INC
TSD Facility Address: 730 VOGELSONG RD
TSD Facility City: YORK
TSD Facility State: PA
Facility Telephone: Not reported
Page Number: 1.00000
Line Number: 1.00000
Waste Number: D008
Container Number: 20.00000
Container Type: Fiber or plastic boxes, cartons, cases
Waste Quantity: 32810.00000
Unit: Pounds
Handling Code: Not reported
TSP EPA Id: NJ0000027193
Date TSP Sig: 04/25/2005

Manifest Number: PAH198402
Manifest Type: T

Map ID
Direction
Distance
Elevation

MAP FINDINGS

Site

Database(s)

EDR ID Number
EPA ID Number

KIDDE FENWAL INC DBA KIDDE FIRE FIGHTING (Continued)

1000235197

Generator Epa Id: WVD003062643
Generator Date: 05/06/2005
Mailing Address: TWO EXECUTIVE WAY
Mailing City,St,Zip: RANSON, WV 25438
Contact Name: DAVE CHESHIRE
Contact Phone: 304-728-3486
TSD Epa Id: PAD010154045
TSD Date: 05/06/2005
TSD Facility Name: ENVIRITE OF PENNSYLVANIA INC
TSD Facility Address: 730 VOGELSONG RD
TSD Facility City: YORK
TSD Facility State: PA
Facility Telephone: Not reported
Page Number: 1.00000
Line Number: 1.00000
Waste Number: D008
Container Number: 20.00000
Container Type: Fiber or plastic boxes, cartons, cases
Waste Quantity: 32289.00000
Unit: Pounds
Handling Code: Not reported
TSP EPA Id: NJ0000027193
Date TSP Sig: 05/06/2005

Manifest Number: PAH193585
Manifest Type: T
Generator Epa Id: WVD003062643
Generator Date: 01/04/06
Mailing Address: Not reported
Mailing City,St,Zip: Not reported
Contact Name: Not reported
Contact Phone: Not reported
TSD Epa Id: PAD010154045
TSD Date: Not reported
TSD Facility Name: ENVIRITE OF PENNSYLVANIA INC
TSD Facility Address: 730 VOGELSONG ROAD
TSD Facility City: YORK
TSD Facility State: PA
Facility Telephone: 304-728-3486
Page Number: 1
Line Number: 1
Waste Number: D008
Container Number: 20
Container Type: Fiber or plastic boxes, cartons, cases
Waste Quantity: 35024
Unit: Pounds
Handling Code: Not reported
TSP EPA Id: Not reported
Date TSP Sig: Not reported

Manifest Number: PAH199063
Manifest Type: T
Generator Epa Id: WVD003062643
Generator Date: 05/19/06
Mailing Address: Not reported
Mailing City,St,Zip: Not reported
Contact Name: Not reported

Map ID
Direction
Distance
Elevation

MAP FINDINGS

Site

Database(s)

EDR ID Number
EPA ID Number

KIDDE FENWAL INC DBA KIDDE FIRE FIGHTING (Continued)

1000235197

Contact Phone: Not reported
TSD Epa Id: PAD010154045
TSD Date: Not reported
TSD Facility Name: ENVIRITE OF PENNSYLVANIA INC
TSD Facility Address: 730 VOGELSONG ROAD
TSD Facility City: YORK
TSD Facility State: PA
Facility Telephone: 304-728-3486
Page Number: 1
Line Number: 1
Waste Number: D008
Container Number: 20
Container Type: Burlap, cloth, paper or plastic bags
Waste Quantity: 31669
Unit: Pounds
Handling Code: Not reported
TSP EPA Id: Not reported
Date TSP Sig: Not reported

Manifest Number: PAH199113
Manifest Type: T
Generator Epa Id: WVD003062643
Generator Date: 05/22/06
Mailing Address: Not reported
Mailing City,St,Zip: Not reported
Contact Name: Not reported
Contact Phone: Not reported
TSD Epa Id: PAD067098822
TSD Date: Not reported
TSD Facility Name: CYCLE CHEM INC
TSD Facility Address: 550 INDUSTRIAL DRIVE
TSD Facility City: LEWISBERRY
TSD Facility State: PA
Facility Telephone: 304-728-3486
Page Number: 1
Line Number: 1
Waste Number: D001
Container Number: 1
Container Type: Fiberboard or plastic drums, barrels, kegs
Waste Quantity: 55
Unit: Gallons (liquids only)
Handling Code: Not reported
TSP EPA Id: Not reported
Date TSP Sig: Not reported

Manifest Number: PAH199113
Manifest Type: T
Generator Epa Id: WVD003062643
Generator Date: 05/22/06
Mailing Address: Not reported
Mailing City,St,Zip: Not reported
Contact Name: Not reported
Contact Phone: Not reported
TSD Epa Id: PAD067098822
TSD Date: Not reported
TSD Facility Name: CYCLE CHEM INC
TSD Facility Address: 550 INDUSTRIAL DRIVE

Map ID
Direction
Distance
Elevation

MAP FINDINGS

Site

Database(s)

EDR ID Number
EPA ID Number

KIDDE FENWAL INC DBA KIDDE FIRE FIGHTING (Continued)

1000235197

TSD Facility City: LEWISBERRY
TSD Facility State: PA
Facility Telephone: 304-728-3486
Page Number: 1
Line Number: 1
Waste Number: D002
Container Number: 1
Container Type: Fiberboard or plastic drums, barrels, kegs
Waste Quantity: 55
Unit: Gallons (liquids only)
Handling Code: Not reported
TSP EPA Id: Not reported
Date TSP Sig: Not reported

Manifest Number: PAH199113
Manifest Type: T
Generator Epa Id: WVD003062643
Generator Date: 05/22/06
Mailing Address: Not reported
Mailing City,St,Zip: Not reported
Contact Name: Not reported
Contact Phone: Not reported
TSD Epa Id: PAD067098822
TSD Date: Not reported
TSD Facility Name: CYCLE CHEM INC
TSD Facility Address: 550 INDUSTRIAL DRIVE
TSD Facility City: LEWISBERRY
TSD Facility State: PA
Facility Telephone: 304-728-3486
Page Number: 1
Line Number: 2
Waste Number: NONE
Container Number: 4
Container Type: Metal drums, barrels, kegs
Waste Quantity: 955
Unit: Pounds
Handling Code: Not reported
TSP EPA Id: Not reported
Date TSP Sig: Not reported

Manifest Number: PAH199113
Manifest Type: T
Generator Epa Id: WVD003062643
Generator Date: 05/22/06
Mailing Address: Not reported
Mailing City,St,Zip: Not reported
Contact Name: Not reported
Contact Phone: Not reported
TSD Epa Id: PAD067098822
TSD Date: Not reported
TSD Facility Name: CYCLE CHEM INC
TSD Facility Address: 550 INDUSTRIAL DRIVE
TSD Facility City: LEWISBERRY
TSD Facility State: PA
Facility Telephone: 304-728-3486
Page Number: 1
Line Number: 3

Map ID
Direction
Distance
Elevation

MAP FINDINGS

Site

Database(s)

EDR ID Number
EPA ID Number

KIDDE FENWAL INC DBA KIDDE FIRE FIGHTING (Continued)

1000235197

Waste Number: NONE
Container Number: 5
Container Type: Metal drums, barrels, kegs
Waste Quantity: 275
Unit: Gallons (liquids only)
Handling Code: Not reported
TSP EPA Id: Not reported
Date TSP Sig: Not reported

Manifest Number: PAH199113
Manifest Type: T
Generator Epa Id: WVD003062643
Generator Date: 05/22/06
Mailing Address: Not reported
Mailing City,St,Zip: Not reported
Contact Name: Not reported
Contact Phone: Not reported
TSD Epa Id: PAD067098822
TSD Date: Not reported
TSD Facility Name: CYCLE CHEM INC
TSD Facility Address: 550 INDUSTRIAL DRIVE
TSD Facility City: LEWISBERRY
TSD Facility State: PA
Facility Telephone: 304-728-3486
Page Number: 1
Line Number: 4
Waste Number: NONE
Container Number: 1
Container Type: Metal drums, barrels, kegs
Waste Quantity: 55
Unit: Gallons (liquids only)
Handling Code: Not reported
TSP EPA Id: Not reported
Date TSP Sig: Not reported

[Click this hyperlink](#) while viewing on your computer to access
18 additional PA MANIFEST: record(s) in the EDR Site Report.

NJ MANIFEST:

Manifest Code: NJA4110600
EPA ID: WVD003062643
Date Shipped: 20040317
TSDF EPA ID: NJD002200046
Transporter EPA ID: NJ0000027193
Transporter 2 EPA ID: Not reported
Transporter 3 EPA ID: Not reported
Transporter 4 EPA ID: Not reported
Transporter 5 EPA ID: Not reported
Transporter 6 EPA ID: Not reported
Transporter 7 EPA ID: Not reported
Transporter 8 EPA ID: Not reported
Transporter 10 EPA ID: Not reported
Date Trans1 Transported Waste: 040317
Date Trans2 Transported Waste: 000000
Date Trans3 Transported Waste: Not reported
Date Trans4 Transported Waste: Not reported
Date Trans5 Transported Waste: Not reported

Map ID
Direction
Distance
Elevation

MAP FINDINGS

Site

Database(s)

EDR ID Number
EPA ID Number

KIDDE FENWAL INC DBA KIDDE FIRE FIGHTING (Continued)

1000235197

Date Trans6 Transported Waste: Not reported
Date Trans7 Transported Waste: Not reported
Date Trans8 Transported Waste: Not reported
Date Trans9 Transported Waste: Not reported
Date Trans10 Transported Waste: Not reported
Date TSDF Received Waste: 040324
Transporter 1 Decal: Not reported
Transporter 2 Decal: Not reported
Data Entry Number: 04280425
Reference Manifest Number: Not reported
Was Load Rejected (Y/N): No
Reason Load Was Rejected: Not reported
Waste Code: Not reported
Manifest Year: Not reported
Quantity: Not reported
Unit: Not reported
Hand Code: Not reported

Manifest Code: NJA5074365
EPA ID: WVD003062643
Date Shipped: 20040512
TSDF EPA ID: NJD002200046
Transporter EPA ID: NJ0000027193
Transporter 2 EPA ID: Not reported
Transporter 3 EPA ID: Not reported
Transporter 4 EPA ID: Not reported
Transporter 5 EPA ID: Not reported
Transporter 6 EPA ID: Not reported
Transporter 7 EPA ID: Not reported
Transporter 8 EPA ID: Not reported
Transporter 10 EPA ID: Not reported
Date Trans1 Transported Waste: 040512
Date Trans2 Transported Waste: 000000
Date Trans3 Transported Waste: Not reported
Date Trans4 Transported Waste: Not reported
Date Trans5 Transported Waste: Not reported
Date Trans6 Transported Waste: Not reported
Date Trans7 Transported Waste: Not reported
Date Trans8 Transported Waste: Not reported
Date Trans9 Transported Waste: Not reported
Date Trans10 Transported Waste: Not reported
Date TSDF Received Waste: 040520
Transporter 1 Decal: Not reported
Transporter 2 Decal: Not reported
Data Entry Number: 06150425
Reference Manifest Number: Not reported
Was Load Rejected (Y/N): No
Reason Load Was Rejected: Not reported
Waste Code: Not reported
Manifest Year: Not reported
Quantity: Not reported
Unit: Not reported
Hand Code: Not reported

Map ID
Direction
Distance
Elevation

MAP FINDINGS

Site

Database(s)

EDR ID Number
EPA ID Number

KIDDE FENWAL INC DBA KIDDE FIRE FIGHTING (Continued)

1000235197

Manifest Code: NJA4110598
EPA ID: WVD003062643
Date Shipped: 20040204
TSDF EPA ID: NJD002200046
Transporter EPA ID: NJ0000027193
Transporter 2 EPA ID: Not reported
Transporter 3 EPA ID: Not reported
Transporter 4 EPA ID: Not reported
Transporter 5 EPA ID: Not reported
Transporter 6 EPA ID: Not reported
Transporter 7 EPA ID: Not reported
Transporter 8 EPA ID: Not reported
Transporter 10 EPA ID: Not reported
Date Trans1 Transported Waste: 040204
Date Trans2 Transported Waste: 000000
Date Trans3 Transported Waste: Not reported
Date Trans4 Transported Waste: Not reported
Date Trans5 Transported Waste: Not reported
Date Trans6 Transported Waste: Not reported
Date Trans7 Transported Waste: Not reported
Date Trans8 Transported Waste: Not reported
Date Trans9 Transported Waste: Not reported
Date Trans10 Transported Waste: Not reported
Date TSDF Received Waste: 040206
Transporter 1 Decal: Not reported
Transporter 2 Decal: Not reported
Data Entry Number: 03190425
Reference Manifest Number: Not reported
Was Load Rejected (Y/N): No
Reason Load Was Rejected: Not reported
Waste Code: Not reported
Manifest Year: Not reported
Quantity: Not reported
Unit: Not reported
Hand Code: Not reported

Manifest Code: NJA5074363
EPA ID: WVD003062643
Date Shipped: 20040407
TSDF EPA ID: NJD002200046
Transporter EPA ID: NJ0000027193
Transporter 2 EPA ID: Not reported
Transporter 3 EPA ID: Not reported
Transporter 4 EPA ID: Not reported
Transporter 5 EPA ID: Not reported
Transporter 6 EPA ID: Not reported
Transporter 7 EPA ID: Not reported
Transporter 8 EPA ID: Not reported
Transporter 10 EPA ID: Not reported
Date Trans1 Transported Waste: 040407
Date Trans2 Transported Waste: 000000
Date Trans3 Transported Waste: Not reported
Date Trans4 Transported Waste: Not reported
Date Trans5 Transported Waste: Not reported
Date Trans6 Transported Waste: Not reported

Map ID
Direction
Distance
Elevation

MAP FINDINGS

Site

Database(s)

EDR ID Number
EPA ID Number

KIDDE FENWAL INC DBA KIDDE FIRE FIGHTING (Continued)

1000235197

Date Trans7 Transported Waste: Not reported
Date Trans8 Transported Waste: Not reported
Date Trans9 Transported Waste: Not reported
Date Trans10 Transported Waste: Not reported
Date TSDF Received Waste: 040416
Transporter 1 Decal: Not reported
Transporter 2 Decal: Not reported
Data Entry Number: 05100422
Reference Manifest Number: Not reported
Was Load Rejected (Y/N): No
Reason Load Was Rejected: Not reported
Waste Code: Not reported
Manifest Year: Not reported
Quantity: Not reported
Unit: Not reported
Hand Code: Not reported

Manifest Code: NJA4110599
EPA ID: WVD003062643
Date Shipped: 20040225
TSDF EPA ID: NJD002200046
Transporter EPA ID: NJ0000027193
Transporter 2 EPA ID: Not reported
Transporter 3 EPA ID: Not reported
Transporter 4 EPA ID: Not reported
Transporter 5 EPA ID: Not reported
Transporter 6 EPA ID: Not reported
Transporter 7 EPA ID: Not reported
Transporter 8 EPA ID: Not reported
Transporter 10 EPA ID: Not reported
Date Trans1 Transported Waste: 040225
Date Trans2 Transported Waste: 000000
Date Trans3 Transported Waste: Not reported
Date Trans4 Transported Waste: Not reported
Date Trans5 Transported Waste: Not reported
Date Trans6 Transported Waste: Not reported
Date Trans7 Transported Waste: Not reported
Date Trans8 Transported Waste: Not reported
Date Trans9 Transported Waste: Not reported
Date Trans10 Transported Waste: Not reported
Date TSDF Received Waste: 040301
Transporter 1 Decal: Not reported
Transporter 2 Decal: Not reported
Data Entry Number: 03300421
Reference Manifest Number: Not reported
Was Load Rejected (Y/N): No
Reason Load Was Rejected: Not reported
Waste Code: Not reported
Manifest Year: Not reported
Quantity: Not reported
Unit: Not reported
Hand Code: Not reported

Map ID
Direction
Distance
Elevation

MAP FINDINGS

Site

Database(s)

EDR ID Number
EPA ID Number

KIDDE FENWAL INC DBA KIDDE FIRE FIGHTING (Continued)

1000235197

Manifest Code: NJA4110597
EPA ID: WVD003062643
Date Shipped: 20040115
TSDF EPA ID: NJD002200046
Transporter EPA ID: NJ0000027193
Transporter 2 EPA ID: Not reported
Transporter 3 EPA ID: Not reported
Transporter 4 EPA ID: Not reported
Transporter 5 EPA ID: Not reported
Transporter 6 EPA ID: Not reported
Transporter 7 EPA ID: Not reported
Transporter 8 EPA ID: Not reported
Transporter 10 EPA ID: Not reported
Date Trans1 Transported Waste: 040115
Date Trans2 Transported Waste: 000000
Date Trans3 Transported Waste: Not reported
Date Trans4 Transported Waste: Not reported
Date Trans5 Transported Waste: Not reported
Date Trans6 Transported Waste: Not reported
Date Trans7 Transported Waste: Not reported
Date Trans8 Transported Waste: Not reported
Date Trans9 Transported Waste: Not reported
Date Trans10 Transported Waste: Not reported
Date TSDF Received Waste: 040119
Tranporter 1 Decal: Not reported
Tranporter 2 Decal: Not reported
Data Entry Number: 03150422
Reference Manifest Number: Not reported
Was Load Rejected (Y/N): No
Reason Load Was Rejected: Not reported
Waste Code: Not reported
Manifest Year: Not reported
Quantity: Not reported
Unit: Not reported
Hand Code: Not reported

Manifest Code: NJA5074364
EPA ID: WVD003062643
Date Shipped: 20040421
TSDF EPA ID: NJD002200046
Transporter EPA ID: NJ0000027193
Transporter 2 EPA ID: Not reported
Transporter 3 EPA ID: Not reported
Transporter 4 EPA ID: Not reported
Transporter 5 EPA ID: Not reported
Transporter 6 EPA ID: Not reported
Transporter 7 EPA ID: Not reported
Transporter 8 EPA ID: Not reported
Transporter 10 EPA ID: Not reported
Date Trans1 Transported Waste: 040421
Date Trans2 Transported Waste: 000000
Date Trans3 Transported Waste: Not reported
Date Trans4 Transported Waste: Not reported
Date Trans5 Transported Waste: Not reported
Date Trans6 Transported Waste: Not reported

Map ID
Direction
Distance
Elevation

MAP FINDINGS

Site

Database(s)

EDR ID Number
EPA ID Number

KIDDE FENWAL INC DBA KIDDE FIRE FIGHTING (Continued)

1000235197

Date Trans7 Transported Waste: Not reported
Date Trans8 Transported Waste: Not reported
Date Trans9 Transported Waste: Not reported
Date Trans10 Transported Waste: Not reported
Date TSDf Received Waste: 040429
Transporter 1 Decal: Not reported
Transporter 2 Decal: Not reported
Data Entry Number: 05170422
Reference Manifest Number: Not reported
Was Load Rejected (Y/N): No
Reason Load Was Rejected: Not reported
Waste Code: Not reported
Manifest Year: Not reported
Quantity: Not reported
Unit: Not reported
Hand Code: Not reported

NY MANIFEST:

EPA ID: WVD003062643
Country: USA
Mailing Name: KIDDE FIRE FIGHTING
Mailing Contact: CRAIG FRENCH
Mailing Address: 351 W 2ND AVE
Mailing Address 2: Not reported
Mailing City: RANSON
Mailing State: WV
Mailing Zip: 25438
Mailing Zip4: Not reported
Mailing Country: USA
Mailing Phone: 304-728-3469

Document ID: Not reported
Manifest Status: Not reported
Trans1 State ID: NYD046765574
Trans2 State ID: Not reported
Generator Ship Date: 1/5/2007
Trans1 Recv Date: 1/5/2007
Trans2 Recv Date: Not reported
TSD Site Recv Date: 1/25/2007
Part A Recv Date: Not reported
Part B Recv Date: Not reported
Generator EPA ID: WVD003062643
Trans1 EPA ID: Not reported
Trans2 EPA ID: Not reported
TSDf ID: NYD049836679
Waste Code: Not reported
Quantity: 21500
Units: P - Pounds
Number of Containers: 1
Container Type: CM - Metal boxes, cases, roll-offs
Handling Method: L Landfill.
Specific Gravity: 1
Year: 07
Manifest Tracking Num: 000457255FLE

Map ID
Direction
Distance
Elevation

MAP FINDINGS

Site

Database(s)

EDR ID Number
EPA ID Number

KIDDE FENWAL INC DBA KIDDE FIRE FIGHTING (Continued)

1000235197

Import Ind: N
Export Ind: N
Discr Quantity Ind: Y
Discr Type Ind: N
Discr Residue Ind: N
Discr Partial Reject Ind: N
Discr Full Reject Ind: N
Manifest Ref Num: Not reported
Alt Fac RCRA Id: Not reported
Alt Fac Sign Date: Not reported
Mgmt Method Type Code: H132

Document ID: Not reported
Manifest Status: Not reported
Trans1 State ID: NYD046765574
Trans2 State ID: Not reported
Generator Ship Date: 1/4/2007
Trans1 Recv Date: 1/4/2007
Trans2 Recv Date: Not reported
TSD Site Recv Date: 1/5/2007
Part A Recv Date: Not reported
Part B Recv Date: Not reported
Generator EPA ID: WVD003062643
Trans1 EPA ID: Not reported
Trans2 EPA ID: Not reported
TSDF ID: NYD049836679
Waste Code: Not reported
Quantity: 15780
Units: P - Pounds
Number of Containers: 1
Container Type: CM - Metal boxes, cases, roll-offs
Handling Method: L Landfill.
Specific Gravity: 1
Year: 07
Manifest Tracking Num: 000457256FLE
Import Ind: N
Export Ind: N
Discr Quantity Ind: Y
Discr Type Ind: N
Discr Residue Ind: N
Discr Partial Reject Ind: N
Discr Full Reject Ind: N
Manifest Ref Num: Not reported
Alt Fac RCRA Id: Not reported
Alt Fac Sign Date: Not reported
Mgmt Method Type Code: H132

Document ID: Not reported
Manifest Status: Not reported
Trans1 State ID: NYD046765574
Trans2 State ID: Not reported
Generator Ship Date: 1/5/2007
Trans1 Recv Date: 1/5/2007
Trans2 Recv Date: Not reported
TSD Site Recv Date: 1/25/2007

Map ID
Direction
Distance
Elevation

MAP FINDINGS

Site

Database(s)

EDR ID Number
EPA ID Number

KIDDE FENWAL INC DBA KIDDE FIRE FIGHTING (Continued)

1000235197

Part A Recv Date: Not reported
Part B Recv Date: Not reported
Generator EPA ID: WVD003062643
Trans1 EPA ID: Not reported
Trans2 EPA ID: Not reported
TSDF ID: NYD049836679
Waste Code: Not reported
Quantity: 14560
Units: P - Pounds
Number of Containers: 1
Container Type: CM - Metal boxes, cases, roll-offs
Handling Method: T Chemical, physical, or biological treatment.
Specific Gravity: 1
Year: 07
Manifest Tracking Num: 000457257FLE
Import Ind: N
Export Ind: N
Discr Quantity Ind: Y
Discr Type Ind: N
Discr Residue Ind: N
Discr Partial Reject Ind: N
Discr Full Reject Ind: N
Manifest Ref Num: Not reported
Alt Fac RCRA Id: Not reported
Alt Fac Sign Date: Not reported
Mgmt Method Type Code: H132

Document ID: Not reported
Manifest Status: Not reported
Trans1 State ID: NYD046765574
Trans2 State ID: Not reported
Generator Ship Date: 1/4/2007
Trans1 Recv Date: 1/4/2007
Trans2 Recv Date: Not reported
TSD Site Recv Date: 1/5/2007
Part A Recv Date: Not reported
Part B Recv Date: Not reported
Generator EPA ID: WVD003062643
Trans1 EPA ID: Not reported
Trans2 EPA ID: Not reported
TSDF ID: NYD049836679
Waste Code: Not reported
Quantity: 12240
Units: P - Pounds
Number of Containers: 1
Container Type: CM - Metal boxes, cases, roll-offs
Handling Method: T Chemical, physical, or biological treatment.
Specific Gravity: 1
Year: 07
Manifest Tracking Num: 000457259FLE
Import Ind: N
Export Ind: N
Discr Quantity Ind: Y
Discr Type Ind: N
Discr Residue Ind: N
Discr Partial Reject Ind: N

Map ID
Direction
Distance
Elevation

MAP FINDINGS

Site

Database(s)

EDR ID Number
EPA ID Number

KIDDE FENWAL INC DBA KIDDE FIRE FIGHTING (Continued)

1000235197

Discr Full Reject Ind: N
Manifest Ref Num: Not reported
Alt Fac RCRA Id: Not reported
Alt Fac Sign Date: Not reported
Mgmt Method Type Code: H132

Document ID: Not reported
Manifest Status: Not reported
Trans1 State ID: NYD046765574
Trans2 State ID: Not reported
Generator Ship Date: 2007-01-05
Trans1 Recv Date: 2007-01-05
Trans2 Recv Date: Not reported
TSD Site Recv Date: 2007-01-25
Part A Recv Date: Not reported
Part B Recv Date: Not reported
Generator EPA ID: WVD003062643
Trans1 EPA ID: Not reported
Trans2 EPA ID: Not reported
TSDF ID: NYD049836679
Waste Code: Not reported
Quantity: 21500.0
Units: P - Pounds
Number of Containers: 1.0
Container Type: CM - Metal boxes, cases, roll-offs
Handling Method: L Landfill.
Specific Gravity: 1.0
Year: 07
Manifest Tracking Num: 000457255FLE
Import Ind: N
Export Ind: N
Discr Quantity Ind: Y
Discr Type Ind: N
Discr Residue Ind: N
Discr Partial Reject Ind: N
Discr Full Reject Ind: N
Manifest Ref Num: Not reported
Alt Fac RCRA Id: Not reported
Alt Fac Sign Date: Not reported
Mgmt Method Type Code: H132

Document ID: Not reported
Manifest Status: Not reported
Trans1 State ID: NYD046765574
Trans2 State ID: Not reported
Generator Ship Date: 2007-01-04
Trans1 Recv Date: 2007-01-04
Trans2 Recv Date: Not reported
TSD Site Recv Date: 2007-01-05
Part A Recv Date: Not reported
Part B Recv Date: Not reported
Generator EPA ID: WVD003062643
Trans1 EPA ID: Not reported
Trans2 EPA ID: Not reported
TSDF ID: NYD049836679

Map ID
Direction
Distance
Elevation

MAP FINDINGS

Site

Database(s)

EDR ID Number
EPA ID Number

KIDDE FENWAL INC DBA KIDDE FIRE FIGHTING (Continued)

1000235197

Waste Code: Not reported
Quantity: 15780.0
Units: P - Pounds
Number of Containers: 1.0
Container Type: CM - Metal boxes, cases, roll-offs
Handling Method: L Landfill.
Specific Gravity: 1.0
Year: 07
Manifest Tracking Num: 000457256FLE
Import Ind: N
Export Ind: N
Discr Quantity Ind: Y
Discr Type Ind: N
Discr Residue Ind: N
Discr Partial Reject Ind: N
Discr Full Reject Ind: N
Manifest Ref Num: Not reported
Alt Fac RCRA Id: Not reported
Alt Fac Sign Date: Not reported
Mgmt Method Type Code: H132

Document ID: Not reported
Manifest Status: Not reported
Trans1 State ID: NYD046765574
Trans2 State ID: Not reported
Generator Ship Date: 2007-01-05
Trans1 Recv Date: 2007-01-05
Trans2 Recv Date: Not reported
TSD Site Recv Date: 2007-01-25
Part A Recv Date: Not reported
Part B Recv Date: Not reported
Generator EPA ID: WVD003062643
Trans1 EPA ID: Not reported
Trans2 EPA ID: Not reported
TSDF ID: NYD049836679
Waste Code: Not reported
Quantity: 14560.0
Units: P - Pounds
Number of Containers: 1.0
Container Type: CM - Metal boxes, cases, roll-offs
Handling Method: T Chemical, physical, or biological treatment.
Specific Gravity: 1.0
Year: 07
Manifest Tracking Num: 000457257FLE
Import Ind: N
Export Ind: N
Discr Quantity Ind: Y
Discr Type Ind: N
Discr Residue Ind: N
Discr Partial Reject Ind: N
Discr Full Reject Ind: N
Manifest Ref Num: Not reported
Alt Fac RCRA Id: Not reported
Alt Fac Sign Date: Not reported
Mgmt Method Type Code: H132

Map ID
Direction
Distance
Elevation

MAP FINDINGS

Site

Database(s)

EDR ID Number
EPA ID Number

KIDDE FENWAL INC DBA KIDDE FIRE FIGHTING (Continued)

1000235197

Document ID: Not reported
Manifest Status: Not reported
Trans1 State ID: NYD046765574
Trans2 State ID: Not reported
Generator Ship Date: 2007-01-04
Trans1 Recv Date: 2007-01-04
Trans2 Recv Date: Not reported
TSD Site Recv Date: 2007-01-05
Part A Recv Date: Not reported
Part B Recv Date: Not reported
Generator EPA ID: WVD003062643
Trans1 EPA ID: Not reported
Trans2 EPA ID: Not reported
TSDF ID: NYD049836679
Waste Code: Not reported
Quantity: 12240.0
Units: P - Pounds
Number of Containers: 1.0
Container Type: CM - Metal boxes, cases, roll-offs
Handling Method: T Chemical, physical, or biological treatment.
Specific Gravity: 1.0
Year: 07
Manifest Tracking Num: 000457259FLE
Import Ind: N
Export Ind: N
Discr Quantity Ind: Y
Discr Type Ind: N
Discr Residue Ind: N
Discr Partial Reject Ind: N
Discr Full Reject Ind: N
Manifest Ref Num: Not reported
Alt Fac RCRA Id: Not reported
Alt Fac Sign Date: Not reported
Mgmt Method Type Code: H132

Document ID: NYG1224099
Manifest Status: Not reported
Trans1 State ID: NYR000045724
Trans2 State ID: Not reported
Generator Ship Date: 07/31/2006
Trans1 Recv Date: 07/31/2006
Trans2 Recv Date: Not reported
TSD Site Recv Date: 08/01/2006
Part A Recv Date: Not reported
Part B Recv Date: Not reported
Generator EPA ID: WVD003062643
Trans1 EPA ID: Not reported
Trans2 EPA ID: Not reported
TSDF ID: NYD049836679
Waste Code: D008 - LEAD 5.0 MG/L TCLP
Quantity: 12080
Units: P - Pounds
Number of Containers: 001
Container Type: CM - Metal boxes, cases, roll-offs
Handling Method: T Chemical, physical, or biological treatment.
Specific Gravity: 01.00

Map ID
Direction
Distance
Elevation

MAP FINDINGS

Site

Database(s)

EDR ID Number
EPA ID Number

KIDDE FENWAL INC DBA KIDDE FIRE FIGHTING (Continued)

1000235197

Year: 06
Manifest Tracking Num: Not reported
Import Ind: Not reported
Export Ind: Not reported
Discr Quantity Ind: Not reported
Discr Type Ind: Not reported
Discr Residue Ind: Not reported
Discr Partial Reject Ind: Not reported
Discr Full Reject Ind: Not reported
Manifest Ref Num: Not reported
Alt Fac RCRA Id: Not reported
Alt Fac Sign Date: Not reported
Mgmt Method Type Code: Not reported

Document ID: NYG1224126
Manifest Status: Not reported
Trans1 State ID: NYD046765574
Trans2 State ID: Not reported
Generator Ship Date: 09/01/2006
Trans1 Recv Date: 09/01/2006
Trans2 Recv Date: Not reported
TSD Site Recv Date: 09/05/2006
Part A Recv Date: Not reported
Part B Recv Date: Not reported
Generator EPA ID: WVD003062643
Trans1 EPA ID: 2601BNY
Trans2 EPA ID: Not reported
TSDF ID: NYD049836679
Waste Code: D008 - LEAD 5.0 MG/L TCLP
Quantity: 10600
Units: P - Pounds
Number of Containers: 002
Container Type: CM - Metal boxes, cases, roll-offs
Handling Method: L Landfill.
Specific Gravity: 01.00
Year: 06
Manifest Tracking Num: Not reported
Import Ind: Not reported
Export Ind: Not reported
Discr Quantity Ind: Not reported
Discr Type Ind: Not reported
Discr Residue Ind: Not reported
Discr Partial Reject Ind: Not reported
Discr Full Reject Ind: Not reported
Manifest Ref Num: Not reported
Alt Fac RCRA Id: Not reported
Alt Fac Sign Date: Not reported
Mgmt Method Type Code: Not reported

Document ID: NYG1224135
Manifest Status: Not reported
Trans1 State ID: NYD046765574
Trans2 State ID: Not reported
Generator Ship Date: 09/01/2006
Trans1 Recv Date: 09/01/2006

Map ID
Direction
Distance
Elevation

MAP FINDINGS

Site

Database(s)

EDR ID Number
EPA ID Number

KIDDE FENWAL INC DBA KIDDE FIRE FIGHTING (Continued)

1000235197

Trans2 Recv Date: Not reported
TSD Site Recv Date: 09/05/2006
Part A Recv Date: Not reported
Part B Recv Date: Not reported
Generator EPA ID: WVD003062643
Trans1 EPA ID: 0943699ME
Trans2 EPA ID: Not reported
TSD ID: NYD049836679
Waste Code: D008 - LEAD 5.0 MG/L TCLP
Quantity: 13260
Units: P - Pounds
Number of Containers: 002
Container Type: CM - Metal boxes, cases, roll-offs
Handling Method: L Landfill.
Specific Gravity: 01.00
Year: 06
Manifest Tracking Num: Not reported
Import Ind: Not reported
Export Ind: Not reported
Discr Quantity Ind: Not reported
Discr Type Ind: Not reported
Discr Residue Ind: Not reported
Discr Partial Reject Ind: Not reported
Discr Full Reject Ind: Not reported
Manifest Ref Num: Not reported
Alt Fac RCRA Id: Not reported
Alt Fac Sign Date: Not reported
Mgmt Method Type Code: Not reported

Document ID: NYG1224144
Manifest Status: Not reported
Trans1 State ID: NYR000045724
Trans2 State ID: Not reported
Generator Ship Date: 08/30/2006
Trans1 Recv Date: 08/30/2006
Trans2 Recv Date: Not reported
TSD Site Recv Date: 08/31/2006
Part A Recv Date: Not reported
Part B Recv Date: Not reported
Generator EPA ID: WVD003062643
Trans1 EPA ID: AD25068NY
Trans2 EPA ID: Not reported
TSD ID: NYD049836679
Waste Code: D008 - LEAD 5.0 MG/L TCLP
Quantity: 09400
Units: P - Pounds
Number of Containers: 001
Container Type: CM - Metal boxes, cases, roll-offs
Handling Method: L Landfill.
Specific Gravity: 01.00
Year: 06
Manifest Tracking Num: Not reported
Import Ind: Not reported
Export Ind: Not reported
Discr Quantity Ind: Not reported
Discr Type Ind: Not reported

Map ID
Direction
Distance
Elevation

MAP FINDINGS

Site

Database(s)

EDR ID Number
EPA ID Number

KIDDE FENWAL INC DBA KIDDE FIRE FIGHTING (Continued)

1000235197

Discr Residue Ind: Not reported
Discr Partial Reject Ind: Not reported
Discr Full Reject Ind: Not reported
Manifest Ref Num: Not reported
Alt Fac RCRA Id: Not reported
Alt Fac Sign Date: Not reported
Mgmt Method Type Code: Not reported

Document ID: NYG1224153
Manifest Status: Not reported
Trans1 State ID: NYR000045724
Trans2 State ID: Not reported
Generator Ship Date: 08/02/2006
Trans1 Recv Date: 08/02/2006
Trans2 Recv Date: Not reported
TSD Site Recv Date: 08/03/2006
Part A Recv Date: Not reported
Part B Recv Date: Not reported
Generator EPA ID: WVD003062643
Trans1 EPA ID: AD25064NY
Trans2 EPA ID: Not reported
TSDF ID: NYD049836679
Waste Code: D008 - LEAD 5.0 MG/L TCLP
Quantity: 10360
Units: P - Pounds
Number of Containers: 001
Container Type: CM - Metal boxes, cases, roll-offs
Handling Method: L Landfill.
Specific Gravity: 01.00
Year: 06
Manifest Tracking Num: Not reported
Import Ind: Not reported
Export Ind: Not reported
Discr Quantity Ind: Not reported
Discr Type Ind: Not reported
Discr Residue Ind: Not reported
Discr Partial Reject Ind: Not reported
Discr Full Reject Ind: Not reported
Manifest Ref Num: Not reported
Alt Fac RCRA Id: Not reported
Alt Fac Sign Date: Not reported
Mgmt Method Type Code: Not reported

Document ID: NYG1224162
Manifest Status: Not reported
Trans1 State ID: NYR000045724
Trans2 State ID: Not reported
Generator Ship Date: 08/04/2006
Trans1 Recv Date: 08/04/2006
Trans2 Recv Date: Not reported
TSD Site Recv Date: 08/08/2006
Part A Recv Date: Not reported
Part B Recv Date: Not reported
Generator EPA ID: WVD003062643
Trans1 EPA ID: AD25064NY

Map ID
Direction
Distance
Elevation

MAP FINDINGS

Site

Database(s)

EDR ID Number
EPA ID Number

KIDDE FENWAL INC DBA KIDDE FIRE FIGHTING (Continued)

1000235197

Trans2 EPA ID: Not reported
TSDF ID: NYD049836679
Waste Code: D008 - LEAD 5.0 MG/L TCLP
Quantity: 04020
Units: P - Pounds
Number of Containers: 001
Container Type: CM - Metal boxes, cases, roll-offs
Handling Method: L Landfill.
Specific Gravity: 01.00
Year: 06
Manifest Tracking Num: Not reported
Import Ind: Not reported
Export Ind: Not reported
Discr Quantity Ind: Not reported
Discr Type Ind: Not reported
Discr Residue Ind: Not reported
Discr Partial Reject Ind: Not reported
Discr Full Reject Ind: Not reported
Manifest Ref Num: Not reported
Alt Fac RCRA Id: Not reported
Alt Fac Sign Date: Not reported
Mgmt Method Type Code: Not reported

Document ID: NYG1224171
Manifest Status: Not reported
Trans1 State ID: NYR000045724
Trans2 State ID: Not reported
Generator Ship Date: 08/09/2006
Trans1 Recv Date: 08/09/2006
Trans2 Recv Date: Not reported
TSD Site Recv Date: 08/10/2006
Part A Recv Date: Not reported
Part B Recv Date: Not reported
Generator EPA ID: WVD003062643
Trans1 EPA ID: AO25062NY
Trans2 EPA ID: Not reported
TSDF ID: NYD049836679
Waste Code: D008 - LEAD 5.0 MG/L TCLP
Quantity: 08060
Units: P - Pounds
Number of Containers: 001
Container Type: CM - Metal boxes, cases, roll-offs
Handling Method: L Landfill.
Specific Gravity: 01.00
Year: 06
Manifest Tracking Num: Not reported
Import Ind: Not reported
Export Ind: Not reported
Discr Quantity Ind: Not reported
Discr Type Ind: Not reported
Discr Residue Ind: Not reported
Discr Partial Reject Ind: Not reported
Discr Full Reject Ind: Not reported
Manifest Ref Num: Not reported
Alt Fac RCRA Id: Not reported
Alt Fac Sign Date: Not reported

Map ID
Direction
Distance
Elevation

MAP FINDINGS

Site

Database(s)

EDR ID Number
EPA ID Number

KIDDE FENWAL INC DBA KIDDE FIRE FIGHTING (Continued)

1000235197

Mgmt Method Type Code: Not reported

Document ID: NYG1224189
Manifest Status: Not reported
Trans1 State ID: NYR000045724
Trans2 State ID: Not reported
Generator Ship Date: 08/28/2006
Trans1 Recv Date: 08/28/2006
Trans2 Recv Date: Not reported
TSD Site Recv Date: 08/29/2006
Part A Recv Date: Not reported
Part B Recv Date: Not reported
Generator EPA ID: WVD003062643
Trans1 EPA ID: AD25068NY
Trans2 EPA ID: Not reported
TSDF ID: NYD049836679
Waste Code: D008 - LEAD 5.0 MG/L TCLP
Quantity: 05480
Units: P - Pounds
Number of Containers: 001
Container Type: CM - Metal boxes, cases, roll-offs
Handling Method: T Chemical, physical, or biological treatment.
Specific Gravity: 01.00
Year: 06
Manifest Tracking Num: Not reported
Import Ind: Not reported
Export Ind: Not reported
Discr Quantity Ind: Not reported
Discr Type Ind: Not reported
Discr Residue Ind: Not reported
Discr Partial Reject Ind: Not reported
Discr Full Reject Ind: Not reported
Manifest Ref Num: Not reported
Alt Fac RCRA Id: Not reported
Alt Fac Sign Date: Not reported
Mgmt Method Type Code: Not reported

Document ID: NYG1224198
Manifest Status: Not reported
Trans1 State ID: NYR000045724
Trans2 State ID: Not reported
Generator Ship Date: 08/09/2006
Trans1 Recv Date: 08/09/2006
Trans2 Recv Date: Not reported
TSD Site Recv Date: 08/10/2006
Part A Recv Date: Not reported
Part B Recv Date: Not reported
Generator EPA ID: WVD003062643
Trans1 EPA ID: AD25064NY
Trans2 EPA ID: Not reported
TSDF ID: NYD049836679
Waste Code: D008 - LEAD 5.0 MG/L TCLP
Quantity: 06220
Units: P - Pounds
Number of Containers: 001

Map ID
Direction
Distance
Elevation

MAP FINDINGS

Site

Database(s)

EDR ID Number
EPA ID Number

KIDDE FENWAL INC DBA KIDDE FIRE FIGHTING (Continued)

1000235197

Container Type: CM - Metal boxes, cases, roll-offs
Handling Method: T Chemical, physical, or biological treatment.
Specific Gravity: 01.00
Year: 06
Manifest Tracking Num: Not reported
Import Ind: Not reported
Export Ind: Not reported
Discr Quantity Ind: Not reported
Discr Type Ind: Not reported
Discr Residue Ind: Not reported
Discr Partial Reject Ind: Not reported
Discr Full Reject Ind: Not reported
Manifest Ref Num: Not reported
Alt Fac RCRA Id: Not reported
Alt Fac Sign Date: Not reported
Mgmt Method Type Code: Not reported

35
SW
1/4-1/2
0.449 mi.
2371 ft.

DIXIE-NARCO
EAGLE AVENUE
CHARLES TOWN, WV 25414

US BROWNFIELDS **1008376203**
N/A

Relative:
Higher

US BROWNFIELDS:

Actual:
525 ft.

Recipient name: Ranson, City of
Grant type: Assessment Grant
Property name: Dixie-Narco
Property #: 139.1
Parcel size: 4.11
Latitude: 39.2874
Longitude: -77.86961
HCM label: Address Matching-House Number
Map scale: 1:24,000
Point of reference: Center of a Facility or Station
Datum: World Geodetic System of 1984
ACRES property ID: 15968
Start date: N/A
Completed date: N/A
Acres cleaned up: Not reported
Cleanup funding: Not reported
Cleanup funding source: Not reported
Assessment funding: \$25,000.00
Assessment funding source: Not reported
Redevelopment funding: Not reported
Redev. funding source: Not reported
Redev. funding entity name: Not reported
Redevelopment start date: N/A
Assessment funding entity: US EPA - Brownfields Assessment Cooperative Agreement
Cleanup funding entity: Not reported
Grant type: Hazardous Substance
Accomplishment type: Phase II Environmental Assessment
Ownership entity: Government
Current owner: City of Charles Town
Did owner change: No
Cleanup required: No
Video available: No
Photo available: Yes
Institutional controls required: No

Map ID
Direction
Distance
Elevation

MAP FINDINGS

Site

EDR ID Number
EPA ID Number
Database(s)

DIXIE-NARCO (Continued)

1008376203

IC Category proprietary controls: Not reported
IC cat. info. devices: Not reported
IC cat. gov. controls: Not reported
IC cat. enforcement permit tools: Not reported
IC in place date: N/A
IC in place: Unknown
Enrolled in state/tribal program: No
State/tribal program date: N/A
State/tribal program ID: Not reported
State/tribal NFA date: N/A
Air contaminated: Not reported
Air cleaned: Not reported
Asbestos found: Not reported
Asbestos cleaned: Not reported
Controlled substance found: Not reported
Controlled substance cleaned: Not reported
Drinking water affected: Not reported
Drinking water cleaned: Not reported
Groundwater affected: Not reported
Groundwater cleaned: Not reported
Lead contaminant found: Not reported
Lead cleaned up: Not reported
No media affected: Not reported
Unknown media affected: Not reported
Other cleaned up: Not reported
Other metals found: Not reported
Other metals cleaned: Not reported
Other contaminants found: Not reported
Other contams found description: Not reported
PAHs found: Not reported
PAHs cleaned up: Not reported
PCBs found: Not reported
PCBs cleaned up: Not reported
Petro products found: Not reported
Petro products cleaned: Not reported
Sediments found: Not reported
Sediments cleaned: Not reported
Soil affected: Not reported
Soil cleaned up: Not reported
Surface water cleaned: Not reported
Unknown found: Not reported
VOCs found: Not reported
VOCs cleaned: Not reported
Cleanup other description: Not reported
Num. of cleanup and re-dev. jobs: Not reported
Property highlights: Not reported
Past use greenspace acreage: Not reported
Past use residential acreage: Not reported
Past use commercial acreage: Not reported
Past use industrial acreage: Not reported
Future use greenspace acreage: Not reported
Future use residential acreage: Not reported
Future use commercial acreage: Not reported
Future use industrial acreage: Not reported
Greenspace acreage and type: Not reported
Superfund Fed. landowner flag: Not reported

Map ID
Direction
Distance
Elevation

MAP FINDINGS

Site

Database(s)

EDR ID Number
EPA ID Number

DIXIE-NARCO (Continued)

1008376203

Property Description: Parking lot, above ground storage tank location

36
NNE
1/4-1/2
0.466 mi.
2463 ft.

CIRCLE SERVICE STATION
101 FAIRFAX BLVD
RANSON, WV

LUST U003760743
UST N/A

Relative:
Higher

LUST:

Facility ID: 1-902015
Leak Number: 93-298
Priority: Soil contamination only
Project Manager: Maurin Jim
Confirmed Release Date: 9/27/1993
Cleanup Initiated Date: 9/27/1993
Cleanup Complete Date: 11/13/2000

Actual:
529 ft.

UST:

Facility ID: 1-902015
Owner: THOMPSON OIL CO
Owner Address: PO BOX 7295
Owner Address 2: Not reported
Owner City,St,Zip: ROANOKE, VA 24019
Owner Telephone: (703) 347-1684

Tank ID: D1
Tank Status Description: Permanently Out of Service
Tank Substance: Gasoline
Tank Capacity: 4000
Tank Material: Asphalt Coated or Bare Steel
Piping Material Description: Galvanized Steel
Overfill Installed: No
Installed Spill Protection: No
Cathodic Protection Method: No
Date Last Used: 01/02/1992
Date Closed: 09/28/1993
Closure Status Description: Tank removed from ground
Date Installed: 4/28/1971

Tank ID: D2
Tank Status Description: Permanently Out of Service
Tank Substance: Gasoline
Tank Capacity: 4000
Tank Material: Asphalt Coated or Bare Steel
Piping Material Description: Galvanized Steel
Overfill Installed: No
Installed Spill Protection: No
Cathodic Protection Method: No
Date Last Used: 01/02/1992
Date Closed: 09/28/1993
Closure Status Description: Tank removed from ground
Date Installed: 4/28/1971

Tank ID: D3
Tank Status Description: Permanently Out of Service
Tank Substance: Gasoline

Map ID
Direction
Distance
Elevation

MAP FINDINGS

Site

Database(s)

EDR ID Number
EPA ID Number

CIRCLE SERVICE STATION (Continued)

U003760743

Tank Capacity: 3000
Tank Material: Asphalt Coated or Bare Steel
Piping Material Description: Galvanized Steel
Overfill Installed: No
Installed Spill Protection: No
Cathodic Protection Method: No
Date Last Used: 01/02/1993
Date Closed: 09/28/1993
Closure Status Description: Tank removed from ground
Date Installed: 4/28/1971

Tank ID: D4
Tank Status Description: Permanently Out of Service
Tank Substance: Gasoline
Tank Capacity: 3000
Tank Material: Asphalt Coated or Bare Steel
Piping Material Description: Galvanized Steel
Overfill Installed: No
Installed Spill Protection: No
Cathodic Protection Method: No
Date Last Used: 01/02/1992
Date Closed: 09/28/1993
Closure Status Description: Tank removed from ground
Date Installed: 4/28/1971

Tank ID: D5
Tank Status Description: Permanently Out of Service
Tank Substance: Diesel
Tank Capacity: 1000
Tank Material: Asphalt Coated or Bare Steel
Piping Material Description: Galvanized Steel
Overfill Installed: No
Installed Spill Protection: No
Cathodic Protection Method: No
Date Last Used: 01/02/1992
Date Closed: 09/28/1993
Closure Status Description: Tank removed from ground
Date Installed: 4/28/1971

Tank ID: D6
Tank Status Description: Permanently Out of Service
Tank Substance: Gasoline
Tank Capacity: 550
Tank Material: Asphalt Coated or Bare Steel
Piping Material Description: Galvanized Steel
Overfill Installed: No
Installed Spill Protection: No
Cathodic Protection Method: No
Date Last Used: 01/02/1992
Date Closed: 09/28/1993
Closure Status Description: Tank removed from ground
Date Installed: Not reported

Map ID
Direction
Distance
Elevation

MAP FINDINGS

Site

Database(s)

EDR ID Number
EPA ID Number

CIRCLE SERVICE STATION (Continued)

U003760743

Tank ID: D7
Tank Status Description: Permanently Out of Service
Tank Substance: Diesel
Tank Capacity: 550
Tank Material: Asphalt Coated or Bare Steel
Piping Material Description: Galvanized Steel
Overfill Installed: No
Installed Spill Protection: No
Cathodic Protection Method: No
Date Last Used: 01/02/1992
Date Closed: 09/28/1993
Closure Status Description: Tank removed from ground
Date Installed: Not reported

Tank ID: D8
Tank Status Description: Permanently Out of Service
Tank Substance: Used Oil
Tank Capacity: 1000
Tank Material: Asphalt Coated or Bare Steel
Piping Material Description: Galvanized Steel
Overfill Installed: No
Installed Spill Protection: No
Cathodic Protection Method: No
Date Last Used: 01/02/1992
Date Closed: 09/28/1993
Closure Status Description: Tank removed from ground
Date Installed: Not reported

Tank ID: D9
Tank Status Description: Permanently Out of Service
Tank Substance: Kerosene
Tank Capacity: 1000
Tank Material: Asphalt Coated or Bare Steel
Piping Material Description: Galvanized Steel
Overfill Installed: No
Installed Spill Protection: No
Cathodic Protection Method: No
Date Last Used: 01/02/1992
Date Closed: 09/28/1993
Closure Status Description: Tank removed from ground
Date Installed: 1/1/1971

ORPHAN SUMMARY

| City | EDR ID | Site Name | Site Address | Zip | Database(s) |
|------------------|------------|--|--|-------|-----------------------------|
| CHARLES TOWN | U003348094 | GUY'S BUICK-PONTIAC-OLDS-GMC TRU | RT 1 BOX 38 | | UST |
| CHARLES TOWN | U001031818 | HUGH'S SERVICE CENTER | RT 1 BOX 28C | 25414 | LUST, UST |
| CHARLES TOWN | S108041522 | CHARLES TOWN RACES AND SLOTS (7 1/2 FURL | CR 17 | 25414 | NPDES |
| CHARLES TOWN | U003436249 | VALLEY GAS & GO #3 | RT 340 N | | LUST, UST |
| CHARLES TOWN | U003760766 | EASTERN BUILDING SUPPLY INC | RT 340 BOX 164 | | LUST, UST |
| CHARLES TOWN | 1001216837 | T COLLINS ANTIQUES | RT 340 | 25414 | RCRA-NonGen, FINDS |
| CHARLES TOWN | U003436225 | CHARLES J BROWN FRITTS GROCERY | RT 9 BOX 26 | | UST |
| CHARLES TOWN | 2000671111 | GTE/CHARLES TOWN CO | N GEORGE ST | | UST |
| CHARLES TOWN | U003360663 | ICK HENRY WAY | ICK HENRY WAY | 25414 | ERNS |
| CHARLES TOWN | S106545556 | JEFFERSON COUNTY BD OF ED | MAINTENANCE DEPT N & CHARLES ST | | UST |
| CHARLES TOWN | U004802032 | HUNTFIELD DEVELOPMENT | OLD RT. 340 / HUYETT ROAD | | VCP |
| CHARLES TOWN | S109024543 | GUY'S BUICK INC | ST ROUTE 9 N | 25414 | RCRA-CESQG, FINDS |
| CHARLES TOWN | U003978699 | JEFFERSON CROSSING II LOTS 1A AND 2 | WV RT. 17 | 25204 | NPDES |
| CHARLES TOWN | 1012212247 | CHARLES TOWN RACES & SLOTS | 5TH ST | | LUST, UST |
| CHARLES TOWN | U003436253 | WYDOH RD CONSTRUCTION SITE | STATE RT 9 | | UST |
| CHARLES TOWN | U003760749 | HANDI-STOP | STATE RT 51 | 25414 | RCRA-NonGen |
| CHARLES TOWN | U004110232 | SAV-RITE #5 | W WASHINGTON ST | | UST |
| CHARLESTON | 1000840330 | CITY OF CHARLES TOWN MAINTENANCE FACILIT | 34 NORTH WATER ST | | LUST, UST |
| CHARLESTOWN | 1003866658 | WILSONS CITGO | RT 9N 1 1/2 M FROM 340 | 25438 | RCRA-NonGen, FINDS |
| CHARLESTOWN | 1000448537 | CHARLESTOWN COAL TAR SITE | WEST CONGRESS STREET | 25438 | CERCLIS |
| CHARLESTOWN | 1007117181 | ALEX CHEVROLET GEO INCORPORATED | ONE CHEVROLET DR/RT 340 NORTH | 25414 | RCRA-CESQG, FINDS, MANIFEST |
| CHARLESTOWN | 1007117183 | 7-ELEVEN #28309 | WV RTE 9 & JEFFERSON AVE | 25414 | RCRA-SQG |
| JEFFERSON COUNTY | S109830689 | 7-ELEVEN #28316 | US RTE 340 & CHARLESTOWN PLAZA | 25414 | RCRA-SQG |
| KABLETOWN | 1003866375 | JEFFERSON COUNTY | COUNTY RT. 15/1 BESIDE THE ANIMAL SHELTE | | SWF/LF |
| RANSON | 1004802923 | KABLETOWN RD SITE (KIEPER PROP) | RT. 2, BOX 66 | 25414 | CERC-NFRAP |
| RANSON | U003436247 | MIKES CITGO | RT 9 W | 25438 | RCRA-NonGen, FINDS |
| RANSON | U003436221 | VALLEY SAV-RITE 4-RANSON | RT 9 E | | LUST, UST |
| RANSON | 1000431121 | CRIDER & SHOCKEY CONCRETE PLANT | RT 9 | | UST |
| RANSON | S108042209 | UNIVERSAL FOREST PRODUCTS #228 | ROUTE 9 WEST | 25438 | RCRA-SQG, TRIS, FINDS |
| RANSON | U003760752 | CHAPEL VIEW, SECTION 2 | CR 9/19 | 25438 | NPDES |
| RANSON | U003436234 | UNIVERSAL FOREST PRODUCTS INC | EASTERN DIVISION RR 1 RT 9 W | | UST |
| RANSON | 1010339482 | RANSON TEXACO | FAIRFAX BLVD | | LUST, UST |
| RANSON | 1006812371 | RANSON SHELL | FAIRFAX BLVD | 25438 | RCRA-CESQG |
| RANSON | 1007117201 | SCOTTS AUTO BODY & COLLISION INC | 313 MILDRED ST | 25438 | RCRA-NonGen, FINDS |
| RANSON | 1012174320 | 7-ELEVEN #10673 | 110 MILDRED ST | 25438 | RCRA-SQG |
| RANSON | S108426786 | LAKELAND PLACE | NORTH OF TWELFTH AVE | | US BROWNFIELDS |
| RANSON | 1000247043 | BUTLER FARM | WV STATE ROUTE 24 (COUNTRY CLUB ROAD) NE | 25438 | VCP |
| | | ESSICK MFG CO | 9 WEST | 25438 | RCRA-NonGen, FINDS |

GOVERNMENT RECORDS SEARCHED / DATA CURRENCY TRACKING

To maintain currency of the following federal and state databases, EDR contacts the appropriate governmental agency on a monthly or quarterly basis, as required.

Number of Days to Update: Provides confirmation that EDR is reporting records that have been updated within 90 days from the date the government agency made the information available to the public.

STANDARD ENVIRONMENTAL RECORDS

Federal NPL site list

NPL: National Priority List

National Priorities List (Superfund). The NPL is a subset of CERCLIS and identifies over 1,200 sites for priority cleanup under the Superfund Program. NPL sites may encompass relatively large areas. As such, EDR provides polygon coverage for over 1,000 NPL site boundaries produced by EPA's Environmental Photographic Interpretation Center (EPIC) and regional EPA offices.

| | |
|---|--|
| Date of Government Version: 03/31/2010 | Source: EPA |
| Date Data Arrived at EDR: 04/02/2010 | Telephone: N/A |
| Date Made Active in Reports: 04/12/2010 | Last EDR Contact: 05/07/2010 |
| Number of Days to Update: 10 | Next Scheduled EDR Contact: 07/26/2010 |
| | Data Release Frequency: Quarterly |

NPL Site Boundaries

Sources:

EPA's Environmental Photographic Interpretation Center (EPIC)
Telephone: 202-564-7333

EPA Region 1
Telephone 617-918-1143

EPA Region 3
Telephone 215-814-5418

EPA Region 4
Telephone 404-562-8033

EPA Region 5
Telephone 312-886-6686

EPA Region 10
Telephone 206-553-8665

EPA Region 6
Telephone: 214-655-6659

EPA Region 7
Telephone: 913-551-7247

EPA Region 8
Telephone: 303-312-6774

EPA Region 9
Telephone: 415-947-4246

Proposed NPL: Proposed National Priority List Sites

A site that has been proposed for listing on the National Priorities List through the issuance of a proposed rule in the Federal Register. EPA then accepts public comments on the site, responds to the comments, and places on the NPL those sites that continue to meet the requirements for listing.

| | |
|---|--|
| Date of Government Version: 03/31/2010 | Source: EPA |
| Date Data Arrived at EDR: 04/02/2010 | Telephone: N/A |
| Date Made Active in Reports: 04/12/2010 | Last EDR Contact: 05/07/2010 |
| Number of Days to Update: 10 | Next Scheduled EDR Contact: 07/26/2010 |
| | Data Release Frequency: Quarterly |

NPL LIENS: Federal Superfund Liens

Federal Superfund Liens. Under the authority granted the USEPA by CERCLA of 1980, the USEPA has the authority to file liens against real property in order to recover remedial action expenditures or when the property owner received notification of potential liability. USEPA compiles a listing of filed notices of Superfund Liens.

| | |
|---|---|
| Date of Government Version: 10/15/1991 | Source: EPA |
| Date Data Arrived at EDR: 02/02/1994 | Telephone: 202-564-4267 |
| Date Made Active in Reports: 03/30/1994 | Last EDR Contact: 05/17/2010 |
| Number of Days to Update: 56 | Next Scheduled EDR Contact: 08/30/2010 |
| | Data Release Frequency: No Update Planned |

GOVERNMENT RECORDS SEARCHED / DATA CURRENCY TRACKING

Federal Delisted NPL site list

DELISTED NPL: National Priority List Deletions

The National Oil and Hazardous Substances Pollution Contingency Plan (NCP) establishes the criteria that the EPA uses to delete sites from the NPL. In accordance with 40 CFR 300.425.(e), sites may be deleted from the NPL where no further response is appropriate.

Date of Government Version: 03/31/2010
Date Data Arrived at EDR: 04/02/2010
Date Made Active in Reports: 04/12/2010
Number of Days to Update: 10

Source: EPA
Telephone: N/A
Last EDR Contact: 05/07/2010
Next Scheduled EDR Contact: 07/26/2010
Data Release Frequency: Quarterly

Federal CERCLIS list

CERCLIS: Comprehensive Environmental Response, Compensation, and Liability Information System

CERCLIS contains data on potentially hazardous waste sites that have been reported to the USEPA by states, municipalities, private companies and private persons, pursuant to Section 103 of the Comprehensive Environmental Response, Compensation, and Liability Act (CERCLA). CERCLIS contains sites which are either proposed to or on the National Priorities List (NPL) and sites which are in the screening and assessment phase for possible inclusion on the NPL.

Date of Government Version: 01/29/2010
Date Data Arrived at EDR: 02/09/2010
Date Made Active in Reports: 04/12/2010
Number of Days to Update: 62

Source: EPA
Telephone: 703-412-9810
Last EDR Contact: 06/11/2010
Next Scheduled EDR Contact: 07/12/2010
Data Release Frequency: Quarterly

FEDERAL FACILITY: Federal Facility Site Information listing

A listing of NPL and Base Realignment & Closure sites found in the CERCLIS database where FERRO is involved in cleanup projects.

Date of Government Version: 06/23/2009
Date Data Arrived at EDR: 01/15/2010
Date Made Active in Reports: 02/10/2010
Number of Days to Update: 26

Source: Environmental Protection Agency
Telephone: 703-603-8704
Last EDR Contact: 04/30/2010
Next Scheduled EDR Contact: 07/26/2010
Data Release Frequency: Varies

Federal CERCLIS NFRAP site List

CERCLIS-NFRAP: CERCLIS No Further Remedial Action Planned

Archived sites are sites that have been removed and archived from the inventory of CERCLIS sites. Archived status indicates that, to the best of EPA's knowledge, assessment at a site has been completed and that EPA has determined no further steps will be taken to list this site on the National Priorities List (NPL), unless information indicates this decision was not appropriate or other considerations require a recommendation for listing at a later time. This decision does not necessarily mean that there is no hazard associated with a given site; it only means that, based upon available information, the location is not judged to be a potential NPL site.

Date of Government Version: 06/23/2009
Date Data Arrived at EDR: 09/02/2009
Date Made Active in Reports: 09/21/2009
Number of Days to Update: 19

Source: EPA
Telephone: 703-412-9810
Last EDR Contact: 06/11/2010
Next Scheduled EDR Contact: 09/13/2010
Data Release Frequency: Quarterly

Federal RCRA CORRACTS facilities list

CORRACTS: Corrective Action Report

CORRACTS identifies hazardous waste handlers with RCRA corrective action activity.

Date of Government Version: 03/25/2010
Date Data Arrived at EDR: 03/31/2010
Date Made Active in Reports: 05/27/2010
Number of Days to Update: 57

Source: EPA
Telephone: 800-424-9346
Last EDR Contact: 05/17/2010
Next Scheduled EDR Contact: 08/30/2010
Data Release Frequency: Quarterly

GOVERNMENT RECORDS SEARCHED / DATA CURRENCY TRACKING

Federal RCRA non-CORRACTS TSD facilities list

RCRA-TSDF: RCRA - Treatment, Storage and Disposal

RCRAInfo is EPA's comprehensive information system, providing access to data supporting the Resource Conservation and Recovery Act (RCRA) of 1976 and the Hazardous and Solid Waste Amendments (HSWA) of 1984. The database includes selective information on sites which generate, transport, store, treat and/or dispose of hazardous waste as defined by the Resource Conservation and Recovery Act (RCRA). Transporters are individuals or entities that move hazardous waste from the generator offsite to a facility that can recycle, treat, store, or dispose of the waste. TSDFs treat, store, or dispose of the waste.

Date of Government Version: 02/17/2010
Date Data Arrived at EDR: 02/19/2010
Date Made Active in Reports: 05/17/2010
Number of Days to Update: 87

Source: Environmental Protection Agency
Telephone: 800-438-2474
Last EDR Contact: 04/29/2010
Next Scheduled EDR Contact: 07/19/2010
Data Release Frequency: Quarterly

Federal RCRA generators list

RCRA-LQG: RCRA - Large Quantity Generators

RCRAInfo is EPA's comprehensive information system, providing access to data supporting the Resource Conservation and Recovery Act (RCRA) of 1976 and the Hazardous and Solid Waste Amendments (HSWA) of 1984. The database includes selective information on sites which generate, transport, store, treat and/or dispose of hazardous waste as defined by the Resource Conservation and Recovery Act (RCRA). Large quantity generators (LQGs) generate over 1,000 kilograms (kg) of hazardous waste, or over 1 kg of acutely hazardous waste per month.

Date of Government Version: 02/17/2010
Date Data Arrived at EDR: 02/19/2010
Date Made Active in Reports: 05/17/2010
Number of Days to Update: 87

Source: Environmental Protection Agency
Telephone: 800-438-2474
Last EDR Contact: 04/29/2010
Next Scheduled EDR Contact: 07/19/2010
Data Release Frequency: Quarterly

RCRA-SQG: RCRA - Small Quantity Generators

RCRAInfo is EPA's comprehensive information system, providing access to data supporting the Resource Conservation and Recovery Act (RCRA) of 1976 and the Hazardous and Solid Waste Amendments (HSWA) of 1984. The database includes selective information on sites which generate, transport, store, treat and/or dispose of hazardous waste as defined by the Resource Conservation and Recovery Act (RCRA). Small quantity generators (SQGs) generate between 100 kg and 1,000 kg of hazardous waste per month.

Date of Government Version: 02/17/2010
Date Data Arrived at EDR: 02/19/2010
Date Made Active in Reports: 05/17/2010
Number of Days to Update: 87

Source: Environmental Protection Agency
Telephone: 800-438-2474
Last EDR Contact: 04/29/2010
Next Scheduled EDR Contact: 07/19/2010
Data Release Frequency: Quarterly

RCRA-CESQG: RCRA - Conditionally Exempt Small Quantity Generators

RCRAInfo is EPA's comprehensive information system, providing access to data supporting the Resource Conservation and Recovery Act (RCRA) of 1976 and the Hazardous and Solid Waste Amendments (HSWA) of 1984. The database includes selective information on sites which generate, transport, store, treat and/or dispose of hazardous waste as defined by the Resource Conservation and Recovery Act (RCRA). Conditionally exempt small quantity generators (CESQGs) generate less than 100 kg of hazardous waste, or less than 1 kg of acutely hazardous waste per month.

Date of Government Version: 02/17/2010
Date Data Arrived at EDR: 02/19/2010
Date Made Active in Reports: 05/17/2010
Number of Days to Update: 87

Source: Environmental Protection Agency
Telephone: 800-438-2474
Last EDR Contact: 04/29/2010
Next Scheduled EDR Contact: 07/19/2010
Data Release Frequency: Varies

Federal institutional controls / engineering controls registries

GOVERNMENT RECORDS SEARCHED / DATA CURRENCY TRACKING

US ENG CONTROLS: Engineering Controls Sites List

A listing of sites with engineering controls in place. Engineering controls include various forms of caps, building foundations, liners, and treatment methods to create pathway elimination for regulated substances to enter environmental media or effect human health.

Date of Government Version: 12/20/2009
Date Data Arrived at EDR: 01/20/2010
Date Made Active in Reports: 04/12/2010
Number of Days to Update: 82

Source: Environmental Protection Agency
Telephone: 703-603-0695
Last EDR Contact: 06/14/2010
Next Scheduled EDR Contact: 09/27/2010
Data Release Frequency: Varies

US INST CONTROL: Sites with Institutional Controls

A listing of sites with institutional controls in place. Institutional controls include administrative measures, such as groundwater use restrictions, construction restrictions, property use restrictions, and post remediation care requirements intended to prevent exposure to contaminants remaining on site. Deed restrictions are generally required as part of the institutional controls.

Date of Government Version: 12/20/2009
Date Data Arrived at EDR: 01/20/2010
Date Made Active in Reports: 04/12/2010
Number of Days to Update: 82

Source: Environmental Protection Agency
Telephone: 703-603-0695
Last EDR Contact: 06/14/2010
Next Scheduled EDR Contact: 09/27/2010
Data Release Frequency: Varies

Federal ERNS list

ERNS: Emergency Response Notification System

Emergency Response Notification System. ERNS records and stores information on reported releases of oil and hazardous substances.

Date of Government Version: 12/31/2009
Date Data Arrived at EDR: 01/22/2010
Date Made Active in Reports: 02/11/2010
Number of Days to Update: 20

Source: National Response Center, United States Coast Guard
Telephone: 202-267-2180
Last EDR Contact: 04/07/2010
Next Scheduled EDR Contact: 07/19/2010
Data Release Frequency: Annually

State- and tribal - equivalent CERCLIS

SHWS: This state does not maintain a SHWS list. See the Federal CERCLIS list and Federal NPL list.

State Hazardous Waste Sites. State hazardous waste site records are the states' equivalent to CERCLIS. These sites may or may not already be listed on the federal CERCLIS list. Priority sites planned for cleanup using state funds (state equivalent of Superfund) are identified along with sites where cleanup will be paid for by potentially responsible parties. Available information varies by state.

Date of Government Version: N/A
Date Data Arrived at EDR: N/A
Date Made Active in Reports: N/A
Number of Days to Update: N/A

Source: Department of Environmental Protection
Telephone: 304-926-0455
Last EDR Contact: 06/01/2010
Next Scheduled EDR Contact: 09/13/2010
Data Release Frequency: N/A

State and tribal landfill and/or solid waste disposal site lists

SWF/LF: List of M.S.W. Landfills/Transfer Station Listing

Solid Waste Facilities/Landfill Sites. SWF/LF type records typically contain an inventory of solid waste disposal facilities or landfills in a particular state. Depending on the state, these may be active or inactive facilities or open dumps that failed to meet RCRA Subtitle D Section 4004 criteria for solid waste landfills or disposal sites.

Date of Government Version: 01/01/2008
Date Data Arrived at EDR: 09/04/2009
Date Made Active in Reports: 09/21/2009
Number of Days to Update: 17

Source: Division of Environmental Protection
Telephone: 304-926-0499
Last EDR Contact: 04/19/2010
Next Scheduled EDR Contact: 07/19/2010
Data Release Frequency: Varies

GOVERNMENT RECORDS SEARCHED / DATA CURRENCY TRACKING

LCP: Landfill Closure Program

The WV DEP's LCAP aids the owners/permittees of landfills that were required to cease operations because of certain statutory closure deadlines for non-composite lined facilities

Date of Government Version: 12/31/2009
Date Data Arrived at EDR: 03/18/2010
Date Made Active in Reports: 04/19/2010
Number of Days to Update: 32

Source: Department of Environmental Protection
Telephone: 304-926-0499
Last EDR Contact: 06/15/2010
Next Scheduled EDR Contact: 09/27/2010
Data Release Frequency: Annually

State and tribal leaking storage tank lists

LUST: Leaking Underground Storage Tanks

Leaking Underground Storage Tank Incident Reports. LUST records contain an inventory of reported leaking underground storage tank incidents. Not all states maintain these records, and the information stored varies by state.

Date of Government Version: 03/09/2010
Date Data Arrived at EDR: 03/12/2010
Date Made Active in Reports: 04/19/2010
Number of Days to Update: 38

Source: Division of Environmental Protection
Telephone: 304-558-4253
Last EDR Contact: 06/09/2010
Next Scheduled EDR Contact: 09/20/2010
Data Release Frequency: Semi-Annually

INDIAN LUST R8: Leaking Underground Storage Tanks on Indian Land

LUSTs on Indian land in Colorado, Montana, North Dakota, South Dakota, Utah and Wyoming.

Date of Government Version: 02/25/2010
Date Data Arrived at EDR: 02/25/2010
Date Made Active in Reports: 04/12/2010
Number of Days to Update: 46

Source: EPA Region 8
Telephone: 303-312-6271
Last EDR Contact: 05/03/2010
Next Scheduled EDR Contact: 08/16/2010
Data Release Frequency: Quarterly

INDIAN LUST R7: Leaking Underground Storage Tanks on Indian Land

LUSTs on Indian land in Iowa, Kansas, and Nebraska

Date of Government Version: 03/24/2009
Date Data Arrived at EDR: 05/20/2009
Date Made Active in Reports: 06/17/2009
Number of Days to Update: 28

Source: EPA Region 7
Telephone: 913-551-7003
Last EDR Contact: 05/04/2010
Next Scheduled EDR Contact: 08/16/2010
Data Release Frequency: Varies

INDIAN LUST R6: Leaking Underground Storage Tanks on Indian Land

LUSTs on Indian land in New Mexico and Oklahoma.

Date of Government Version: 05/03/2010
Date Data Arrived at EDR: 05/05/2010
Date Made Active in Reports: 05/27/2010
Number of Days to Update: 22

Source: EPA Region 6
Telephone: 214-665-6597
Last EDR Contact: 05/03/2010
Next Scheduled EDR Contact: 08/16/2010
Data Release Frequency: Varies

INDIAN LUST R1: Leaking Underground Storage Tanks on Indian Land

A listing of leaking underground storage tank locations on Indian Land.

Date of Government Version: 02/19/2009
Date Data Arrived at EDR: 02/19/2009
Date Made Active in Reports: 03/16/2009
Number of Days to Update: 25

Source: EPA Region 1
Telephone: 617-918-1313
Last EDR Contact: 05/03/2010
Next Scheduled EDR Contact: 08/16/2010
Data Release Frequency: Varies

INDIAN LUST R10: Leaking Underground Storage Tanks on Indian Land

LUSTs on Indian land in Alaska, Idaho, Oregon and Washington.

GOVERNMENT RECORDS SEARCHED / DATA CURRENCY TRACKING

Date of Government Version: 05/04/2010
Date Data Arrived at EDR: 05/05/2010
Date Made Active in Reports: 05/27/2010
Number of Days to Update: 22

Source: EPA Region 10
Telephone: 206-553-2857
Last EDR Contact: 05/03/2010
Next Scheduled EDR Contact: 08/16/2010
Data Release Frequency: Quarterly

INDIAN LUST R9: Leaking Underground Storage Tanks on Indian Land
LUSTs on Indian land in Arizona, California, New Mexico and Nevada

Date of Government Version: 02/01/2010
Date Data Arrived at EDR: 03/03/2010
Date Made Active in Reports: 04/12/2010
Number of Days to Update: 40

Source: Environmental Protection Agency
Telephone: 415-972-3372
Last EDR Contact: 05/03/2010
Next Scheduled EDR Contact: 08/16/2010
Data Release Frequency: Quarterly

INDIAN LUST R4: Leaking Underground Storage Tanks on Indian Land
LUSTs on Indian land in Florida, Mississippi and North Carolina.

Date of Government Version: 03/10/2010
Date Data Arrived at EDR: 03/16/2010
Date Made Active in Reports: 04/12/2010
Number of Days to Update: 27

Source: EPA Region 4
Telephone: 404-562-8677
Last EDR Contact: 05/03/2010
Next Scheduled EDR Contact: 08/16/2010
Data Release Frequency: Semi-Annually

State and tribal registered storage tank lists

UST: Underground Storage Tank Database

Registered Underground Storage Tanks. UST's are regulated under Subtitle I of the Resource Conservation and Recovery Act (RCRA) and must be registered with the state department responsible for administering the UST program. Available information varies by state program.

Date of Government Version: 03/09/2010
Date Data Arrived at EDR: 03/11/2010
Date Made Active in Reports: 04/14/2010
Number of Days to Update: 34

Source: Division of Environmental Protection
Telephone: 304-759-0515
Last EDR Contact: 06/07/2010
Next Scheduled EDR Contact: 09/20/2010
Data Release Frequency: Annually

INDIAN UST R7: Underground Storage Tanks on Indian Land

The Indian Underground Storage Tank (UST) database provides information about underground storage tanks on Indian land in EPA Region 7 (Iowa, Kansas, Missouri, Nebraska, and 9 Tribal Nations).

Date of Government Version: 04/01/2008
Date Data Arrived at EDR: 12/30/2008
Date Made Active in Reports: 03/16/2009
Number of Days to Update: 76

Source: EPA Region 7
Telephone: 913-551-7003
Last EDR Contact: 05/12/2010
Next Scheduled EDR Contact: 08/16/2010
Data Release Frequency: Varies

INDIAN UST R10: Underground Storage Tanks on Indian Land

The Indian Underground Storage Tank (UST) database provides information about underground storage tanks on Indian land in EPA Region 10 (Alaska, Idaho, Oregon, Washington, and Tribal Nations).

Date of Government Version: 05/04/2010
Date Data Arrived at EDR: 05/05/2010
Date Made Active in Reports: 05/27/2010
Number of Days to Update: 22

Source: EPA Region 10
Telephone: 206-553-2857
Last EDR Contact: 05/03/2010
Next Scheduled EDR Contact: 08/16/2010
Data Release Frequency: Quarterly

INDIAN UST R4: Underground Storage Tanks on Indian Land

The Indian Underground Storage Tank (UST) database provides information about underground storage tanks on Indian land in EPA Region 4 (Alabama, Florida, Georgia, Kentucky, Mississippi, North Carolina, South Carolina, Tennessee and Tribal Nations)

GOVERNMENT RECORDS SEARCHED / DATA CURRENCY TRACKING

Date of Government Version: 03/10/2010
Date Data Arrived at EDR: 03/16/2010
Date Made Active in Reports: 04/12/2010
Number of Days to Update: 27

Source: EPA Region 4
Telephone: 404-562-9424
Last EDR Contact: 05/03/2010
Next Scheduled EDR Contact: 08/16/2010
Data Release Frequency: Semi-Annually

INDIAN UST R8: Underground Storage Tanks on Indian Land

The Indian Underground Storage Tank (UST) database provides information about underground storage tanks on Indian land in EPA Region 8 (Colorado, Montana, North Dakota, South Dakota, Utah, Wyoming and 27 Tribal Nations).

Date of Government Version: 02/25/2010
Date Data Arrived at EDR: 02/25/2010
Date Made Active in Reports: 04/12/2010
Number of Days to Update: 46

Source: EPA Region 8
Telephone: 303-312-6137
Last EDR Contact: 05/03/2010
Next Scheduled EDR Contact: 08/16/2010
Data Release Frequency: Quarterly

INDIAN UST R6: Underground Storage Tanks on Indian Land

The Indian Underground Storage Tank (UST) database provides information about underground storage tanks on Indian land in EPA Region 6 (Louisiana, Arkansas, Oklahoma, New Mexico, Texas and 65 Tribes).

Date of Government Version: 05/03/2010
Date Data Arrived at EDR: 05/05/2010
Date Made Active in Reports: 05/27/2010
Number of Days to Update: 22

Source: EPA Region 6
Telephone: 214-665-7591
Last EDR Contact: 05/03/2010
Next Scheduled EDR Contact: 08/16/2010
Data Release Frequency: Semi-Annually

INDIAN UST R1: Underground Storage Tanks on Indian Land

The Indian Underground Storage Tank (UST) database provides information about underground storage tanks on Indian land in EPA Region 1 (Connecticut, Maine, Massachusetts, New Hampshire, Rhode Island, Vermont and ten Tribal Nations).

Date of Government Version: 02/19/2009
Date Data Arrived at EDR: 02/19/2009
Date Made Active in Reports: 03/16/2009
Number of Days to Update: 25

Source: EPA, Region 1
Telephone: 617-918-1313
Last EDR Contact: 05/03/2010
Next Scheduled EDR Contact: 08/16/2010
Data Release Frequency: Varies

INDIAN UST R9: Underground Storage Tanks on Indian Land

The Indian Underground Storage Tank (UST) database provides information about underground storage tanks on Indian land in EPA Region 9 (Arizona, California, Hawaii, Nevada, the Pacific Islands, and Tribal Nations).

Date of Government Version: 02/01/2010
Date Data Arrived at EDR: 03/03/2010
Date Made Active in Reports: 04/12/2010
Number of Days to Update: 40

Source: EPA Region 9
Telephone: 415-972-3368
Last EDR Contact: 05/03/2010
Next Scheduled EDR Contact: 08/16/2010
Data Release Frequency: Quarterly

INDIAN UST R5: Underground Storage Tanks on Indian Land

The Indian Underground Storage Tank (UST) database provides information about underground storage tanks on Indian land in EPA Region 5 (Michigan, Minnesota and Wisconsin and Tribal Nations).

Date of Government Version: 02/11/2010
Date Data Arrived at EDR: 02/11/2010
Date Made Active in Reports: 04/12/2010
Number of Days to Update: 60

Source: EPA Region 5
Telephone: 312-886-6136
Last EDR Contact: 05/03/2010
Next Scheduled EDR Contact: 08/16/2010
Data Release Frequency: Varies

FEMA UST: Underground Storage Tank Listing

A listing of all FEMA owned underground storage tanks.

GOVERNMENT RECORDS SEARCHED / DATA CURRENCY TRACKING

Date of Government Version: 01/01/2010
Date Data Arrived at EDR: 02/16/2010
Date Made Active in Reports: 04/12/2010
Number of Days to Update: 55

Source: FEMA
Telephone: 202-646-5797
Last EDR Contact: 04/19/2010
Next Scheduled EDR Contact: 08/02/2010
Data Release Frequency: Varies

State and tribal institutional control / engineering control registries

INST CONTROL: Sites with Institutional Controls
Sites that have institutional controls in place.

Date of Government Version: 03/11/2010
Date Data Arrived at EDR: 03/16/2010
Date Made Active in Reports: 04/19/2010
Number of Days to Update: 34

Source: Department of Environmental Protection
Telephone: 304-558-2508
Last EDR Contact: 06/02/2010
Next Scheduled EDR Contact: 09/13/2010
Data Release Frequency: Varies

State and tribal voluntary cleanup sites

INDIAN VCP R7: Voluntary Cleanup Priority Listing

A listing of voluntary cleanup priority sites located on Indian Land located in Region 7.

Date of Government Version: 03/20/2008
Date Data Arrived at EDR: 04/22/2008
Date Made Active in Reports: 05/19/2008
Number of Days to Update: 27

Source: EPA, Region 7
Telephone: 913-551-7365
Last EDR Contact: 04/20/2009
Next Scheduled EDR Contact: 07/20/2009
Data Release Frequency: Varies

INDIAN VCP R1: Voluntary Cleanup Priority Listing

A listing of voluntary cleanup priority sites located on Indian Land located in Region 1.

Date of Government Version: 04/02/2008
Date Data Arrived at EDR: 04/22/2008
Date Made Active in Reports: 05/19/2008
Number of Days to Update: 27

Source: EPA, Region 1
Telephone: 617-918-1102
Last EDR Contact: 04/05/2010
Next Scheduled EDR Contact: 07/19/2010
Data Release Frequency: Varies

VCP: Voluntary Remediation Sites

Sites involved in the Voluntary Remediation Program.

Date of Government Version: 03/11/2010
Date Data Arrived at EDR: 03/16/2010
Date Made Active in Reports: 04/19/2010
Number of Days to Update: 34

Source: Department of Environmental Protection
Telephone: 304-558-2745
Last EDR Contact: 06/02/2010
Next Scheduled EDR Contact: 09/13/2010
Data Release Frequency: Semi-Annually

State and tribal Brownfields sites

BROWNFIELDS: Brownfields Sites Listing

Brownfields are abandoned, idle or underused commercial or industrial properties, where the expansion or redevelopment is hindered by real or perceived contamination. Brownfields vary in size, location, age, and past use -- they can be anything from a five-hundred acre automobile assembly plant to a small, abandoned corner gas station.

Date of Government Version: 04/07/2010
Date Data Arrived at EDR: 04/08/2010
Date Made Active in Reports: 04/19/2010
Number of Days to Update: 11

Source: Department of Environmental Protection
Telephone: 304-926-0455
Last EDR Contact: 06/14/2010
Next Scheduled EDR Contact: 09/27/2010
Data Release Frequency: Varies

GOVERNMENT RECORDS SEARCHED / DATA CURRENCY TRACKING

ADDITIONAL ENVIRONMENTAL RECORDS

Local Brownfield lists

US BROWNFIELDS: A Listing of Brownfields Sites

Included in the listing are brownfields properties addresses by Cooperative Agreement Recipients and brownfields properties addressed by Targeted Brownfields Assessments. Targeted Brownfields Assessments-EPA's Targeted Brownfields Assessments (TBA) program is designed to help states, tribes, and municipalities--especially those without EPA Brownfields Assessment Demonstration Pilots--minimize the uncertainties of contamination often associated with brownfields. Under the TBA program, EPA provides funding and/or technical assistance for environmental assessments at brownfields sites throughout the country. Targeted Brownfields Assessments supplement and work with other efforts under EPA's Brownfields Initiative to promote cleanup and redevelopment of brownfields. Cooperative Agreement Recipients-States, political subdivisions, territories, and Indian tribes become Brownfields Cleanup Revolving Loan Fund (BCRLF) cooperative agreement recipients when they enter into BCRLF cooperative agreements with the U.S. EPA. EPA selects BCRLF cooperative agreement recipients based on a proposal and application process. BCRLF cooperative agreement recipients must use EPA funds provided through BCRLF cooperative agreement for specified brownfields-related cleanup activities.

Date of Government Version: 03/02/2010
Date Data Arrived at EDR: 03/23/2010
Date Made Active in Reports: 05/17/2010
Number of Days to Update: 55

Source: Environmental Protection Agency
Telephone: 202-566-2777
Last EDR Contact: 03/23/2010
Next Scheduled EDR Contact: 07/12/2010
Data Release Frequency: Semi-Annually

Local Lists of Landfill / Solid Waste Disposal Sites

ODI: Open Dump Inventory

An open dump is defined as a disposal facility that does not comply with one or more of the Part 257 or Part 258 Subtitle D Criteria.

Date of Government Version: 06/30/1985
Date Data Arrived at EDR: 08/09/2004
Date Made Active in Reports: 09/17/2004
Number of Days to Update: 39

Source: Environmental Protection Agency
Telephone: 800-424-9346
Last EDR Contact: 06/09/2004
Next Scheduled EDR Contact: N/A
Data Release Frequency: No Update Planned

DEBRIS REGION 9: Torres Martinez Reservation Illegal Dump Site Locations

A listing of illegal dump sites location on the Torres Martinez Indian Reservation located in eastern Riverside County and northern Imperial County, California.

Date of Government Version: 01/12/2009
Date Data Arrived at EDR: 05/07/2009
Date Made Active in Reports: 09/21/2009
Number of Days to Update: 137

Source: EPA, Region 9
Telephone: 415-972-3336
Last EDR Contact: 06/07/2010
Next Scheduled EDR Contact: 09/20/2010
Data Release Frequency: Varies

INDIAN ODI: Report on the Status of Open Dumps on Indian Lands

Location of open dumps on Indian land.

Date of Government Version: 12/31/1998
Date Data Arrived at EDR: 12/03/2007
Date Made Active in Reports: 01/24/2008
Number of Days to Update: 52

Source: Environmental Protection Agency
Telephone: 703-308-8245
Last EDR Contact: 06/08/2010
Next Scheduled EDR Contact: 08/23/2010
Data Release Frequency: Varies

Local Lists of Hazardous waste / Contaminated Sites

US CDL: Clandestine Drug Labs

A listing of clandestine drug lab locations. The U.S. Department of Justice ("the Department") provides this web site as a public service. It contains addresses of some locations where law enforcement agencies reported they found chemicals or other items that indicated the presence of either clandestine drug laboratories or dumpsites. In most cases, the source of the entries is not the Department, and the Department has not verified the entry and does not guarantee its accuracy. Members of the public must verify the accuracy of all entries by, for example, contacting local law enforcement and local health departments.

GOVERNMENT RECORDS SEARCHED / DATA CURRENCY TRACKING

Date of Government Version: 08/19/2009
Date Data Arrived at EDR: 12/29/2009
Date Made Active in Reports: 02/10/2010
Number of Days to Update: 43

Source: Drug Enforcement Administration
Telephone: 202-307-1000
Last EDR Contact: 03/08/2010
Next Scheduled EDR Contact: 09/20/2010
Data Release Frequency: Quarterly

CDL: Drug Lab Site Locations

A listing of clandestine drug lab site locations.

Date of Government Version: 02/23/2010
Date Data Arrived at EDR: 02/25/2010
Date Made Active in Reports: 03/11/2010
Number of Days to Update: 14

Source: Department of Environmental Protection
Telephone: 304-926-0499
Last EDR Contact: 05/24/2010
Next Scheduled EDR Contact: 09/06/2010
Data Release Frequency: Varies

US HIST CDL: National Clandestine Laboratory Register

A listing of clandestine drug lab locations. The U.S. Department of Justice ("the Department") provides this web site as a public service. It contains addresses of some locations where law enforcement agencies reported they found chemicals or other items that indicated the presence of either clandestine drug laboratories or dumpsites. In most cases, the source of the entries is not the Department, and the Department has not verified the entry and does not guarantee its accuracy. Members of the public must verify the accuracy of all entries by, for example, contacting local law enforcement and local health departments.

Date of Government Version: 09/01/2007
Date Data Arrived at EDR: 11/19/2008
Date Made Active in Reports: 03/30/2009
Number of Days to Update: 131

Source: Drug Enforcement Administration
Telephone: 202-307-1000
Last EDR Contact: 03/23/2009
Next Scheduled EDR Contact: 06/22/2009
Data Release Frequency: No Update Planned

Local Land Records

LIENS 2: CERCLA Lien Information

A Federal CERCLA ('Superfund') lien can exist by operation of law at any site or property at which EPA has spent Superfund monies. These monies are spent to investigate and address releases and threatened releases of contamination. CERCLIS provides information as to the identity of these sites and properties.

Date of Government Version: 02/05/2010
Date Data Arrived at EDR: 02/11/2010
Date Made Active in Reports: 04/12/2010
Number of Days to Update: 60

Source: Environmental Protection Agency
Telephone: 202-564-6023
Last EDR Contact: 05/03/2010
Next Scheduled EDR Contact: 08/16/2010
Data Release Frequency: Varies

LUCIS: Land Use Control Information System

LUCIS contains records of land use control information pertaining to the former Navy Base Realignment and Closure properties.

Date of Government Version: 12/09/2005
Date Data Arrived at EDR: 12/11/2006
Date Made Active in Reports: 01/11/2007
Number of Days to Update: 31

Source: Department of the Navy
Telephone: 843-820-7326
Last EDR Contact: 05/24/2010
Next Scheduled EDR Contact: 09/06/2010
Data Release Frequency: Varies

Records of Emergency Release Reports

HMIRS: Hazardous Materials Information Reporting System

Hazardous Materials Incident Report System. HMIRS contains hazardous material spill incidents reported to DOT.

Date of Government Version: 04/06/2010
Date Data Arrived at EDR: 04/07/2010
Date Made Active in Reports: 05/27/2010
Number of Days to Update: 50

Source: U.S. Department of Transportation
Telephone: 202-366-4555
Last EDR Contact: 04/07/2010
Next Scheduled EDR Contact: 07/19/2010
Data Release Frequency: Annually

GOVERNMENT RECORDS SEARCHED / DATA CURRENCY TRACKING

SPILLS: Spills Listing

A listing of spills and releases reported to the Office of Emergency Services, they do not include any TRI information.

Date of Government Version: 12/31/2009
Date Data Arrived at EDR: 02/12/2010
Date Made Active in Reports: 03/11/2010
Number of Days to Update: 27

Source: Office of Emergency Services
Telephone: 304-558-5380
Last EDR Contact: 05/03/2010
Next Scheduled EDR Contact: 08/16/2010
Data Release Frequency: Varies

Other Ascertainable Records

RCRA-NonGen: RCRA - Non Generators

RCRAInfo is EPA's comprehensive information system, providing access to data supporting the Resource Conservation and Recovery Act (RCRA) of 1976 and the Hazardous and Solid Waste Amendments (HSWA) of 1984. The database includes selective information on sites which generate, transport, store, treat and/or dispose of hazardous waste as defined by the Resource Conservation and Recovery Act (RCRA). Non-Generators do not presently generate hazardous waste.

Date of Government Version: 02/17/2010
Date Data Arrived at EDR: 02/19/2010
Date Made Active in Reports: 05/17/2010
Number of Days to Update: 87

Source: Environmental Protection Agency
Telephone: 800-438-2474
Last EDR Contact: 04/29/2010
Next Scheduled EDR Contact: 07/19/2010
Data Release Frequency: Varies

DOT OPS: Incident and Accident Data

Department of Transportation, Office of Pipeline Safety Incident and Accident data.

Date of Government Version: 01/12/2010
Date Data Arrived at EDR: 02/09/2010
Date Made Active in Reports: 04/12/2010
Number of Days to Update: 62

Source: Department of Transportation, Office of Pipeline Safety
Telephone: 202-366-4595
Last EDR Contact: 05/12/2010
Next Scheduled EDR Contact: 08/23/2010
Data Release Frequency: Varies

DOD: Department of Defense Sites

This data set consists of federally owned or administered lands, administered by the Department of Defense, that have any area equal to or greater than 640 acres of the United States, Puerto Rico, and the U.S. Virgin Islands.

Date of Government Version: 12/31/2005
Date Data Arrived at EDR: 11/10/2006
Date Made Active in Reports: 01/11/2007
Number of Days to Update: 62

Source: USGS
Telephone: 703-692-8801
Last EDR Contact: 04/21/2010
Next Scheduled EDR Contact: 08/02/2010
Data Release Frequency: Semi-Annually

FUDS: Formerly Used Defense Sites

The listing includes locations of Formerly Used Defense Sites properties where the US Army Corps of Engineers is actively working or will take necessary cleanup actions.

Date of Government Version: 12/31/2008
Date Data Arrived at EDR: 09/30/2009
Date Made Active in Reports: 12/01/2009
Number of Days to Update: 62

Source: U.S. Army Corps of Engineers
Telephone: 202-528-4285
Last EDR Contact: 06/16/2010
Next Scheduled EDR Contact: 09/27/2010
Data Release Frequency: Varies

CONSENT: Superfund (CERCLA) Consent Decrees

Major legal settlements that establish responsibility and standards for cleanup at NPL (Superfund) sites. Released periodically by United States District Courts after settlement by parties to litigation matters.

Date of Government Version: 04/11/2010
Date Data Arrived at EDR: 04/19/2010
Date Made Active in Reports: 05/17/2010
Number of Days to Update: 28

Source: Department of Justice, Consent Decree Library
Telephone: Varies
Last EDR Contact: 04/05/2010
Next Scheduled EDR Contact: 07/19/2010
Data Release Frequency: Varies

GOVERNMENT RECORDS SEARCHED / DATA CURRENCY TRACKING

ROD: Records Of Decision

Record of Decision. ROD documents mandate a permanent remedy at an NPL (Superfund) site containing technical and health information to aid in the cleanup.

Date of Government Version: 04/29/2010
Date Data Arrived at EDR: 05/07/2010
Date Made Active in Reports: 05/27/2010
Number of Days to Update: 20

Source: EPA
Telephone: 703-416-0223
Last EDR Contact: 06/16/2010
Next Scheduled EDR Contact: 09/27/2010
Data Release Frequency: Annually

UMTRA: Uranium Mill Tailings Sites

Uranium ore was mined by private companies for federal government use in national defense programs. When the mills shut down, large piles of the sand-like material (mill tailings) remain after uranium has been extracted from the ore. Levels of human exposure to radioactive materials from the piles are low; however, in some cases tailings were used as construction materials before the potential health hazards of the tailings were recognized.

Date of Government Version: 01/05/2009
Date Data Arrived at EDR: 05/07/2009
Date Made Active in Reports: 05/08/2009
Number of Days to Update: 1

Source: Department of Energy
Telephone: 505-845-0011
Last EDR Contact: 06/01/2010
Next Scheduled EDR Contact: 09/13/2010
Data Release Frequency: Varies

MINES: Mines Master Index File

Contains all mine identification numbers issued for mines active or opened since 1971. The data also includes violation information.

Date of Government Version: 02/12/2010
Date Data Arrived at EDR: 03/10/2010
Date Made Active in Reports: 05/17/2010
Number of Days to Update: 68

Source: Department of Labor, Mine Safety and Health Administration
Telephone: 303-231-5959
Last EDR Contact: 06/09/2010
Next Scheduled EDR Contact: 09/20/2010
Data Release Frequency: Semi-Annually

TRIS: Toxic Chemical Release Inventory System

Toxic Release Inventory System. TRIS identifies facilities which release toxic chemicals to the air, water and land in reportable quantities under SARA Title III Section 313.

Date of Government Version: 12/31/2008
Date Data Arrived at EDR: 01/13/2010
Date Made Active in Reports: 02/18/2010
Number of Days to Update: 36

Source: EPA
Telephone: 202-566-0250
Last EDR Contact: 06/04/2010
Next Scheduled EDR Contact: 09/13/2010
Data Release Frequency: Annually

TSCA: Toxic Substances Control Act

Toxic Substances Control Act. TSCA identifies manufacturers and importers of chemical substances included on the TSCA Chemical Substance Inventory list. It includes data on the production volume of these substances by plant site.

Date of Government Version: 12/31/2002
Date Data Arrived at EDR: 04/14/2006
Date Made Active in Reports: 05/30/2006
Number of Days to Update: 46

Source: EPA
Telephone: 202-260-5521
Last EDR Contact: 04/21/2010
Next Scheduled EDR Contact: 07/12/2010
Data Release Frequency: Every 4 Years

FTTS: FIFRA/ TSCA Tracking System - FIFRA (Federal Insecticide, Fungicide, & Rodenticide Act)/TSCA (Toxic Substances Control Act)

FTTS tracks administrative cases and pesticide enforcement actions and compliance activities related to FIFRA, TSCA and EPCRA (Emergency Planning and Community Right-to-Know Act). To maintain currency, EDR contacts the Agency on a quarterly basis.

Date of Government Version: 04/09/2009
Date Data Arrived at EDR: 04/16/2009
Date Made Active in Reports: 05/11/2009
Number of Days to Update: 25

Source: EPA/Office of Prevention, Pesticides and Toxic Substances
Telephone: 202-566-1667
Last EDR Contact: 06/01/2010
Next Scheduled EDR Contact: 09/13/2010
Data Release Frequency: Quarterly

GOVERNMENT RECORDS SEARCHED / DATA CURRENCY TRACKING

FTTS INSP: FIFRA/ TSCA Tracking System - FIFRA (Federal Insecticide, Fungicide, & Rodenticide Act)/TSCA (Toxic Substances Control Act)
A listing of FIFRA/TSCA Tracking System (FTTS) inspections and enforcements.

| | |
|---|--|
| Date of Government Version: 04/09/2009 | Source: EPA |
| Date Data Arrived at EDR: 04/16/2009 | Telephone: 202-566-1667 |
| Date Made Active in Reports: 05/11/2009 | Last EDR Contact: 06/01/2010 |
| Number of Days to Update: 25 | Next Scheduled EDR Contact: 09/13/2010 |
| | Data Release Frequency: Quarterly |

HIST FTTS: FIFRA/TSCA Tracking System Administrative Case Listing

A complete administrative case listing from the FIFRA/TSCA Tracking System (FTTS) for all ten EPA regions. The information was obtained from the National Compliance Database (NCDB). NCDB supports the implementation of FIFRA (Federal Insecticide, Fungicide, and Rodenticide Act) and TSCA (Toxic Substances Control Act). Some EPA regions are now closing out records. Because of that, and the fact that some EPA regions are not providing EPA Headquarters with updated records, it was decided to create a HIST FTTS database. It included records that may not be included in the newer FTTS database updates. This database is no longer updated.

| | |
|---|---|
| Date of Government Version: 10/19/2006 | Source: Environmental Protection Agency |
| Date Data Arrived at EDR: 03/01/2007 | Telephone: 202-564-2501 |
| Date Made Active in Reports: 04/10/2007 | Last EDR Contact: 12/17/2007 |
| Number of Days to Update: 40 | Next Scheduled EDR Contact: 03/17/2008 |
| | Data Release Frequency: No Update Planned |

HIST FTTS INSP: FIFRA/TSCA Tracking System Inspection & Enforcement Case Listing

A complete inspection and enforcement case listing from the FIFRA/TSCA Tracking System (FTTS) for all ten EPA regions. The information was obtained from the National Compliance Database (NCDB). NCDB supports the implementation of FIFRA (Federal Insecticide, Fungicide, and Rodenticide Act) and TSCA (Toxic Substances Control Act). Some EPA regions are now closing out records. Because of that, and the fact that some EPA regions are not providing EPA Headquarters with updated records, it was decided to create a HIST FTTS database. It included records that may not be included in the newer FTTS database updates. This database is no longer updated.

| | |
|---|---|
| Date of Government Version: 10/19/2006 | Source: Environmental Protection Agency |
| Date Data Arrived at EDR: 03/01/2007 | Telephone: 202-564-2501 |
| Date Made Active in Reports: 04/10/2007 | Last EDR Contact: 12/17/2008 |
| Number of Days to Update: 40 | Next Scheduled EDR Contact: 03/17/2008 |
| | Data Release Frequency: No Update Planned |

SSTS: Section 7 Tracking Systems

Section 7 of the Federal Insecticide, Fungicide and Rodenticide Act, as amended (92 Stat. 829) requires all registered pesticide-producing establishments to submit a report to the Environmental Protection Agency by March 1st each year. Each establishment must report the types and amounts of pesticides, active ingredients and devices being produced, and those having been produced and sold or distributed in the past year.

| | |
|---|--|
| Date of Government Version: 12/31/2008 | Source: EPA |
| Date Data Arrived at EDR: 01/06/2010 | Telephone: 202-564-4203 |
| Date Made Active in Reports: 02/10/2010 | Last EDR Contact: 05/03/2010 |
| Number of Days to Update: 35 | Next Scheduled EDR Contact: 08/16/2010 |
| | Data Release Frequency: Annually |

ICIS: Integrated Compliance Information System

The Integrated Compliance Information System (ICIS) supports the information needs of the national enforcement and compliance program as well as the unique needs of the National Pollutant Discharge Elimination System (NPDES) program.

| | |
|---|---|
| Date of Government Version: 04/24/2010 | Source: Environmental Protection Agency |
| Date Data Arrived at EDR: 04/29/2010 | Telephone: 202-564-5088 |
| Date Made Active in Reports: 05/17/2010 | Last EDR Contact: 03/29/2010 |
| Number of Days to Update: 18 | Next Scheduled EDR Contact: 07/12/2010 |
| | Data Release Frequency: Quarterly |

GOVERNMENT RECORDS SEARCHED / DATA CURRENCY TRACKING

PADS: PCB Activity Database System

PCB Activity Database. PADS Identifies generators, transporters, commercial storers and/or brokers and disposers of PCB's who are required to notify the EPA of such activities.

Date of Government Version: 09/01/2009
Date Data Arrived at EDR: 10/21/2009
Date Made Active in Reports: 12/01/2009
Number of Days to Update: 41

Source: EPA
Telephone: 202-566-0500
Last EDR Contact: 04/22/2010
Next Scheduled EDR Contact: 08/02/2010
Data Release Frequency: Annually

MLTS: Material Licensing Tracking System

MLTS is maintained by the Nuclear Regulatory Commission and contains a list of approximately 8,100 sites which possess or use radioactive materials and which are subject to NRC licensing requirements. To maintain currency, EDR contacts the Agency on a quarterly basis.

Date of Government Version: 03/18/2010
Date Data Arrived at EDR: 04/06/2010
Date Made Active in Reports: 05/27/2010
Number of Days to Update: 51

Source: Nuclear Regulatory Commission
Telephone: 301-415-7169
Last EDR Contact: 06/14/2010
Next Scheduled EDR Contact: 09/27/2010
Data Release Frequency: Quarterly

RADINFO: Radiation Information Database

The Radiation Information Database (RADINFO) contains information about facilities that are regulated by U.S. Environmental Protection Agency (EPA) regulations for radiation and radioactivity.

Date of Government Version: 04/13/2010
Date Data Arrived at EDR: 04/14/2010
Date Made Active in Reports: 05/17/2010
Number of Days to Update: 33

Source: Environmental Protection Agency
Telephone: 202-343-9775
Last EDR Contact: 04/14/2010
Next Scheduled EDR Contact: 07/26/2010
Data Release Frequency: Quarterly

FINDS: Facility Index System/Facility Registry System

Facility Index System. FINDS contains both facility information and 'pointers' to other sources that contain more detail. EDR includes the following FINDS databases in this report: PCS (Permit Compliance System), AIRS (Aerometric Information Retrieval System), DOCKET (Enforcement Docket used to manage and track information on civil judicial enforcement cases for all environmental statutes), FURS (Federal Underground Injection Control), C-DOCKET (Criminal Docket System used to track criminal enforcement actions for all environmental statutes), FFIS (Federal Facilities Information System), STATE (State Environmental Laws and Statutes), and PADS (PCB Activity Data System).

Date of Government Version: 04/14/2010
Date Data Arrived at EDR: 04/16/2010
Date Made Active in Reports: 05/27/2010
Number of Days to Update: 41

Source: EPA
Telephone: (215) 814-5000
Last EDR Contact: 06/14/2010
Next Scheduled EDR Contact: 09/27/2010
Data Release Frequency: Quarterly

RAATS: RCRA Administrative Action Tracking System

RCRA Administration Action Tracking System. RAATS contains records based on enforcement actions issued under RCRA pertaining to major violators and includes administrative and civil actions brought by the EPA. For administration actions after September 30, 1995, data entry in the RAATS database was discontinued. EPA will retain a copy of the database for historical records. It was necessary to terminate RAATS because a decrease in agency resources made it impossible to continue to update the information contained in the database.

Date of Government Version: 04/17/1995
Date Data Arrived at EDR: 07/03/1995
Date Made Active in Reports: 08/07/1995
Number of Days to Update: 35

Source: EPA
Telephone: 202-564-4104
Last EDR Contact: 06/02/2008
Next Scheduled EDR Contact: 09/01/2008
Data Release Frequency: No Update Planned

BRS: Biennial Reporting System

The Biennial Reporting System is a national system administered by the EPA that collects data on the generation and management of hazardous waste. BRS captures detailed data from two groups: Large Quantity Generators (LQG) and Treatment, Storage, and Disposal Facilities.

GOVERNMENT RECORDS SEARCHED / DATA CURRENCY TRACKING

Date of Government Version: 12/31/2007
Date Data Arrived at EDR: 02/25/2010
Date Made Active in Reports: 05/12/2010
Number of Days to Update: 76

Source: EPA/NTIS
Telephone: 800-424-9346
Last EDR Contact: 05/25/2010
Next Scheduled EDR Contact: 09/06/2010
Data Release Frequency: Biennially

UIC: Underground Injection Wells

A listing of underground injection well locations.

Date of Government Version: 02/02/2010
Date Data Arrived at EDR: 02/03/2010
Date Made Active in Reports: 03/11/2010
Number of Days to Update: 36

Source: Department of Environmental Protection
Telephone: 304-926-0499
Last EDR Contact: 04/19/2010
Next Scheduled EDR Contact: 08/02/2010
Data Release Frequency: Varies

DRYCLEANERS: Listing of Drycleaner Locations

A listing of drycleaners which use perchloroethylene.

Date of Government Version: 02/23/2010
Date Data Arrived at EDR: 02/25/2010
Date Made Active in Reports: 03/11/2010
Number of Days to Update: 14

Source: Department of Environmental Protection
Telephone: 304-926-0475
Last EDR Contact: 05/24/2010
Next Scheduled EDR Contact: 09/06/2010
Data Release Frequency: Varies

NPDES: Wastewater Discharge Permits Listing

A listing of wastewater discharge permits.

Date of Government Version: 01/19/2010
Date Data Arrived at EDR: 01/21/2010
Date Made Active in Reports: 02/25/2010
Number of Days to Update: 35

Source: Department of Environmental Protection
Telephone: 304-926-0495
Last EDR Contact: 04/26/2010
Next Scheduled EDR Contact: 08/09/2010
Data Release Frequency: Varies

AIRS: Permitted Facility and Emissions Listing

Permitted facility and emissions information listing.

Date of Government Version: 09/01/2009
Date Data Arrived at EDR: 09/02/2009
Date Made Active in Reports: 09/21/2009
Number of Days to Update: 19

Source: Department of Environmental Protection
Telephone: 304-926-0499
Last EDR Contact: 02/15/2010
Next Scheduled EDR Contact: 08/16/2010
Data Release Frequency: Varies

INDIAN RESERV: Indian Reservations

This map layer portrays Indian administered lands of the United States that have any area equal to or greater than 640 acres.

Date of Government Version: 12/31/2005
Date Data Arrived at EDR: 12/08/2006
Date Made Active in Reports: 01/11/2007
Number of Days to Update: 34

Source: USGS
Telephone: 202-208-3710
Last EDR Contact: 04/21/2010
Next Scheduled EDR Contact: 08/02/2010
Data Release Frequency: Semi-Annually

SCRD DRYCLEANERS: State Coalition for Remediation of Drycleaners Listing

The State Coalition for Remediation of Drycleaners was established in 1998, with support from the U.S. EPA Office of Superfund Remediation and Technology Innovation. It is comprised of representatives of states with established drycleaner remediation programs. Currently the member states are Alabama, Connecticut, Florida, Illinois, Kansas, Minnesota, Missouri, North Carolina, Oregon, South Carolina, Tennessee, Texas, and Wisconsin.

Date of Government Version: 02/10/2010
Date Data Arrived at EDR: 02/11/2010
Date Made Active in Reports: 04/12/2010
Number of Days to Update: 60

Source: Environmental Protection Agency
Telephone: 615-532-8599
Last EDR Contact: 05/10/2010
Next Scheduled EDR Contact: 08/09/2010
Data Release Frequency: Varies

GOVERNMENT RECORDS SEARCHED / DATA CURRENCY TRACKING

FEDLAND: Federal and Indian Lands

Federally and Indian administrated lands of the United States. Lands included are administrated by: Army Corps of Engineers, Bureau of Reclamation, National Wild and Scenic River, National Wildlife Refuge, Public Domain Land, Wilderness, Wilderness Study Area, Wildlife Management Area, Bureau of Indian Affairs, Bureau of Land Management, Department of Justice, Forest Service, Fish and Wildlife Service, National Park Service.

Date of Government Version: 12/31/2005
Date Data Arrived at EDR: 02/06/2006
Date Made Active in Reports: 01/11/2007
Number of Days to Update: 339

Source: U.S. Geological Survey
Telephone: 888-275-8747
Last EDR Contact: 04/21/2010
Next Scheduled EDR Contact: 08/02/2010
Data Release Frequency: N/A

PCB TRANSFORMER: PCB Transformer Registration Database

The database of PCB transformer registrations that includes all PCB registration submittals.

Date of Government Version: 01/01/2008
Date Data Arrived at EDR: 02/18/2009
Date Made Active in Reports: 05/29/2009
Number of Days to Update: 100

Source: Environmental Protection Agency
Telephone: 202-566-0517
Last EDR Contact: 05/14/2010
Next Scheduled EDR Contact: 08/16/2010
Data Release Frequency: Varies

COAL ASH EPA: Coal Combustion Residues Surface Impoundments List

A listing of coal combustion residues surface impoundments with high hazard potential ratings.

Date of Government Version: 11/09/2009
Date Data Arrived at EDR: 12/18/2009
Date Made Active in Reports: 02/10/2010
Number of Days to Update: 54

Source: Environmental Protection Agency
Telephone: N/A
Last EDR Contact: 06/14/2010
Next Scheduled EDR Contact: 09/27/2010
Data Release Frequency: Varies

COAL ASH DOE: Sleam-Electric Plan Operation Data

A listing of power plants that store ash in surface ponds.

Date of Government Version: 12/31/2005
Date Data Arrived at EDR: 08/07/2009
Date Made Active in Reports: 10/22/2009
Number of Days to Update: 76

Source: Department of Energy
Telephone: 202-586-8719
Last EDR Contact: 04/21/2010
Next Scheduled EDR Contact: 08/02/2010
Data Release Frequency: Varies

EDR PROPRIETARY RECORDS

EDR Proprietary Records

Manufactured Gas Plants: EDR Proprietary Manufactured Gas Plants

The EDR Proprietary Manufactured Gas Plant Database includes records of coal gas plants (manufactured gas plants) compiled by EDR's researchers. Manufactured gas sites were used in the United States from the 1800's to 1950's to produce a gas that could be distributed and used as fuel. These plants used whale oil, rosin, coal, or a mixture of coal, oil, and water that also produced a significant amount of waste. Many of the byproducts of the gas production, such as coal tar (oily waste containing volatile and non-volatile chemicals), sludges, oils and other compounds are potentially hazardous to human health and the environment. The byproduct from this process was frequently disposed of directly at the plant site and can remain or spread slowly, serving as a continuous source of soil and groundwater contamination.

Date of Government Version: N/A
Date Data Arrived at EDR: N/A
Date Made Active in Reports: N/A
Number of Days to Update: N/A

Source: EDR, Inc.
Telephone: N/A
Last EDR Contact: N/A
Next Scheduled EDR Contact: N/A
Data Release Frequency: No Update Planned

GOVERNMENT RECORDS SEARCHED / DATA CURRENCY TRACKING

OTHER DATABASE(S)

Depending on the geographic area covered by this report, the data provided in these specialty databases may or may not be complete. For example, the existence of wetlands information data in a specific report does not mean that all wetlands in the area covered by the report are included. Moreover, the absence of any reported wetlands information does not necessarily mean that wetlands do not exist in the area covered by the report.

NJ MANIFEST: Manifest Information

Hazardous waste manifest information.

Date of Government Version: 12/31/2009
Date Data Arrived at EDR: 01/20/2010
Date Made Active in Reports: 02/05/2010
Number of Days to Update: 16

Source: Department of Environmental Protection
Telephone: N/A
Last EDR Contact: 04/23/2010
Next Scheduled EDR Contact: 08/02/2010
Data Release Frequency: Annually

NY MANIFEST: Facility and Manifest Data

Manifest is a document that lists and tracks hazardous waste from the generator through transporters to a TSD facility.

Date of Government Version: 01/04/2010
Date Data Arrived at EDR: 02/11/2010
Date Made Active in Reports: 03/17/2010
Number of Days to Update: 34

Source: Department of Environmental Conservation
Telephone: 518-402-8651
Last EDR Contact: 05/13/2010
Next Scheduled EDR Contact: 08/23/2010
Data Release Frequency: Annually

PA MANIFEST: Manifest Information

Hazardous waste manifest information.

Date of Government Version: 12/31/2008
Date Data Arrived at EDR: 12/01/2009
Date Made Active in Reports: 12/14/2009
Number of Days to Update: 13

Source: Department of Environmental Protection
Telephone: 717-783-8990
Last EDR Contact: 05/24/2010
Next Scheduled EDR Contact: 09/06/2010
Data Release Frequency: Annually

RI MANIFEST: Manifest information

Hazardous waste manifest information

Date of Government Version: 11/03/2009
Date Data Arrived at EDR: 02/12/2010
Date Made Active in Reports: 02/22/2010
Number of Days to Update: 10

Source: Department of Environmental Management
Telephone: 401-222-2797
Last EDR Contact: 06/01/2010
Next Scheduled EDR Contact: 09/13/2010
Data Release Frequency: Annually

WI MANIFEST: Manifest Information

Hazardous waste manifest information.

Date of Government Version: 12/31/2008
Date Data Arrived at EDR: 07/17/2009
Date Made Active in Reports: 08/10/2009
Number of Days to Update: 24

Source: Department of Natural Resources
Telephone: N/A
Last EDR Contact: 03/22/2010
Next Scheduled EDR Contact: 07/05/2010
Data Release Frequency: Annually

Oil/Gas Pipelines: This data was obtained by EDR from the USGS in 1994. It is referred to by USGS as GeoData Digital Line Graphs from 1:100,000-Scale Maps. It was extracted from the transportation category including some oil, but primarily gas pipelines.

Electric Power Transmission Line Data

Source: Rextag Strategies Corp.
Telephone: (281) 769-2247

U.S. Electric Transmission and Power Plants Systems Digital GIS Data

Sensitive Receptors: There are individuals deemed sensitive receptors due to their fragile immune systems and special sensitivity to environmental discharges. These sensitive receptors typically include the elderly, the sick, and children. While the location of all sensitive receptors cannot be determined, EDR indicates those buildings and facilities - schools, daycares, hospitals, medical centers, and nursing homes - where individuals who are sensitive receptors are likely to be located.

GOVERNMENT RECORDS SEARCHED / DATA CURRENCY TRACKING

AHA Hospitals:

Source: American Hospital Association, Inc.

Telephone: 312-280-5991

The database includes a listing of hospitals based on the American Hospital Association's annual survey of hospitals.

Medical Centers: Provider of Services Listing

Source: Centers for Medicare & Medicaid Services

Telephone: 410-786-3000

A listing of hospitals with Medicare provider number, produced by Centers of Medicare & Medicaid Services, a federal agency within the U.S. Department of Health and Human Services.

Nursing Homes

Source: National Institutes of Health

Telephone: 301-594-6248

Information on Medicare and Medicaid certified nursing homes in the United States.

Public Schools

Source: National Center for Education Statistics

Telephone: 202-502-7300

The National Center for Education Statistics' primary database on elementary and secondary public education in the United States. It is a comprehensive, annual, national statistical database of all public elementary and secondary schools and school districts, which contains data that are comparable across all states.

Private Schools

Source: National Center for Education Statistics

Telephone: 202-502-7300

The National Center for Education Statistics' primary database on private school locations in the United States.

Daycare Centers: Day Care Center List

Source: Office of Social Services

Telephone: 304-558-7980

Flood Zone Data: This data, available in select counties across the country, was obtained by EDR in 2003 & 2009 from the Federal Emergency Management Agency (FEMA). Data depicts 100-year and 500-year flood zones as defined by FEMA.

NWI: National Wetlands Inventory. This data, available in select counties across the country, was obtained by EDR in 2002 and 2005 from the U.S. Fish and Wildlife Service.

STREET AND ADDRESS INFORMATION

© 2010 Tele Atlas North America, Inc. All rights reserved. This material is proprietary and the subject of copyright protection and other intellectual property rights owned by or licensed to Tele Atlas North America, Inc. The use of this material is subject to the terms of a license agreement. You will be held liable for any unauthorized copying or disclosure of this material.

GEOCHECK® - PHYSICAL SETTING SOURCE ADDENDUM

TARGET PROPERTY ADDRESS

FUTURE BUILDING
300-332 N. GEORGE STREET
CHARLES TOWN, WV 25438

TARGET PROPERTY COORDINATES

| | |
|--------------------------------|--------------------------|
| Latitude (North): | 39.29160 - 39° 17' 29.8" |
| Longitude (West): | 77.8613 - 77° 51' 40.7" |
| Universal Transverse Mercator: | Zone 18 |
| UTM X (Meters): | 253228.3 |
| UTM Y (Meters): | 4352832.0 |
| Elevation: | 519 ft. above sea level |

USGS TOPOGRAPHIC MAP

| | |
|-----------------------|---------------------------|
| Target Property Map: | 39077-C7 CHARLES TOWN, WV |
| Most Recent Revision: | 1997 |

| | |
|-----------------------|------------------------|
| West Map: | 39077-C8 MIDDLEWAY, WV |
| Most Recent Revision: | 1978 |

EDR's GeoCheck Physical Setting Source Addendum is provided to assist the environmental professional in forming an opinion about the impact of potential contaminant migration.

Assessment of the impact of contaminant migration generally has two principle investigative components:

1. Groundwater flow direction, and
2. Groundwater flow velocity.

Groundwater flow direction may be impacted by surface topography, hydrology, hydrogeology, characteristics of the soil, and nearby wells. Groundwater flow velocity is generally impacted by the nature of the geologic strata.

GEOCHECK® - PHYSICAL SETTING SOURCE SUMMARY

GROUNDWATER FLOW DIRECTION INFORMATION

Groundwater flow direction for a particular site is best determined by a qualified environmental professional using site-specific well data. If such data is not reasonably ascertainable, it may be necessary to rely on other sources of information, such as surface topographic information, hydrologic information, hydrogeologic data collected on nearby properties, and regional groundwater flow information (from deep aquifers).

TOPOGRAPHIC INFORMATION

Surface topography may be indicative of the direction of surficial groundwater flow. This information can be used to assist the environmental professional in forming an opinion about the impact of nearby contaminated properties or, should contamination exist on the target property, what downgradient sites might be impacted.

TARGET PROPERTY TOPOGRAPHY

General Topographic Gradient: General WSW

SURROUNDING TOPOGRAPHY: ELEVATION PROFILES

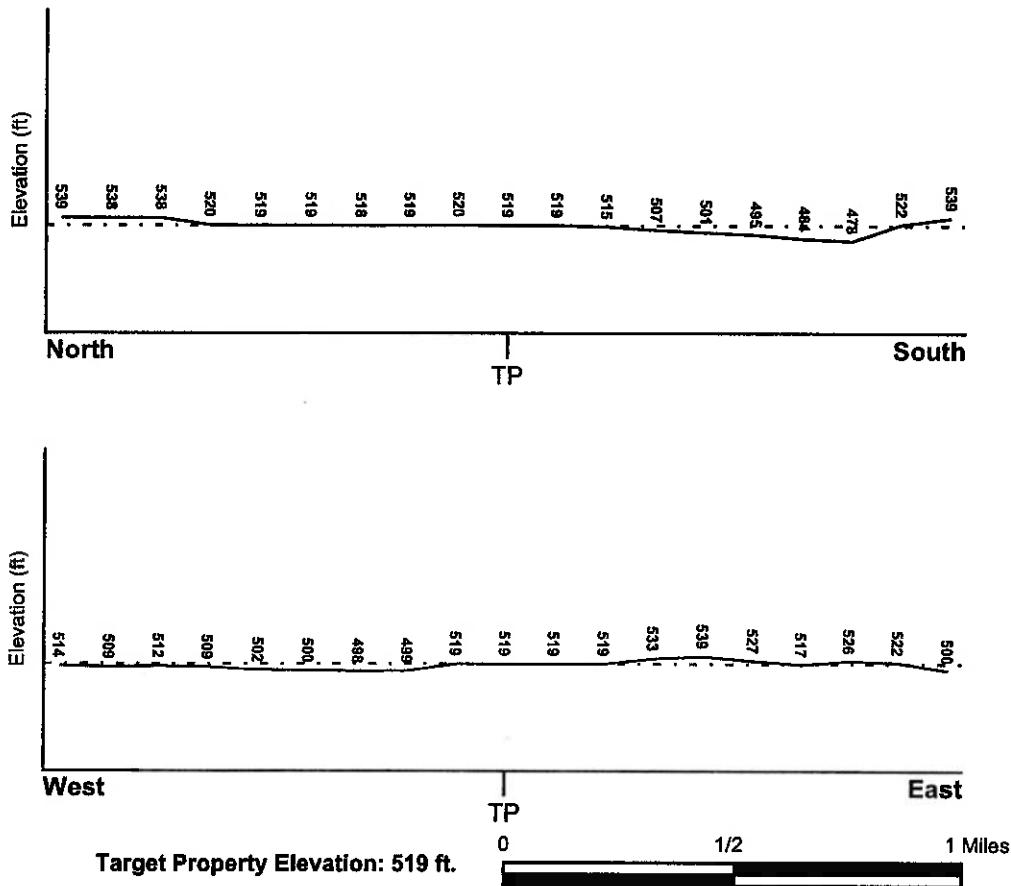

Source: Topography has been determined from the USGS 7.5' Digital Elevation Model and should be evaluated on a relative (not an absolute) basis. Relative elevation information between sites of close proximity should be field verified.

GEOCHECK® - PHYSICAL SETTING SOURCE SUMMARY

HYDROLOGIC INFORMATION

Surface water can act as a hydrologic barrier to groundwater flow. Such hydrologic information can be used to assist the environmental professional in forming an opinion about the impact of nearby contaminated properties or, should contamination exist on the target property, what downgradient sites might be impacted.

Refer to the Physical Setting Source Map following this summary for hydrologic information (major waterways and bodies of water).

FEMA FLOOD ZONE

Target Property County
JEFFERSON, WV

FEMA Flood
Electronic Data
Not Available

Flood Plain Panel at Target Property:

Not Reported

Additional Panels in search area:

Not Reported

NATIONAL WETLAND INVENTORY

NWI Quad at Target Property
CHARLES TOWN

NWI Electronic
Data Coverage
YES - refer to the Overview Map and Detail Map

HYDROGEOLOGIC INFORMATION

Hydrogeologic information obtained by installation of wells on a specific site can often be an indicator of groundwater flow direction in the immediate area. Such hydrogeologic information can be used to assist the environmental professional in forming an opinion about the impact of nearby contaminated properties or, should contamination exist on the target property, what downgradient sites might be impacted.

AQUIFLOW®

Search Radius: 1.000 Mile.

EDR has developed the AQUIFLOW Information System to provide data on the general direction of groundwater flow at specific points. EDR has reviewed reports submitted by environmental professionals to regulatory authorities at select sites and has extracted the date of the report, groundwater flow direction as determined hydrogeologically, and the depth to water table.

| <u>MAP ID</u> | <u>LOCATION FROM TP</u> | <u>GENERAL DIRECTION GROUNDWATER FLOW</u> |
|---------------|-----------------------------|---|
| Not Reported | | |

GEOCHECK® - PHYSICAL SETTING SOURCE SUMMARY

GROUNDWATER FLOW VELOCITY INFORMATION

Groundwater flow velocity information for a particular site is best determined by a qualified environmental professional using site specific geologic and soil strata data. If such data are not reasonably ascertainable, it may be necessary to rely on other sources of information, including geologic age identification, rock stratigraphic unit and soil characteristics data collected on nearby properties and regional soil information. In general, contaminant plumes move more quickly through sandy-gravelly types of soils than silty-clayey types of soils.

GEOLOGIC INFORMATION IN GENERAL AREA OF TARGET PROPERTY

Geologic information can be used by the environmental professional in forming an opinion about the relative speed at which contaminant migration may be occurring.

ROCK STRATIGRAPHIC UNIT

Era: Paleozoic
System: Cambrian
Series: Cambrian
Code: C (decoded above as Era, System & Series)

GEOLOGIC AGE IDENTIFICATION

Category: Stratified Sequence

Geologic Age and Rock Stratigraphic Unit Source: P.G. Schruben, R.E. Arndt and W.J. Bawiec, Geology of the Conterminous U.S. at 1:2,500,000 Scale - a digital representation of the 1974 P.B. King and H.M. Beikman Map, USGS Digital Data Series DDS - 11 (1994).

DOMINANT SOIL COMPOSITION IN GENERAL AREA OF TARGET PROPERTY

The U.S. Department of Agriculture's (USDA) Soil Conservation Service (SCS) leads the National Cooperative Soil Survey (NCSS) and is responsible for collecting, storing, maintaining and distributing soil survey information for privately owned lands in the United States. A soil map in a soil survey is a representation of soil patterns in a landscape. Soil maps for STATSGO are compiled by generalizing more detailed (SSURGO) soil survey maps. The following information is based on Soil Conservation Service STATSGO data.

Soil Component Name: HAGERSTOWN

Soil Surface Texture: silt loam

Hydrologic Group: Class B - Moderate infiltration rates. Deep and moderately deep, moderately well and well drained soils with moderately coarse textures.

Soil Drainage Class: Well drained. Soils have intermediate water holding capacity. Depth to water table is more than 6 feet.

Hydric Status: Soil does not meet the requirements for a hydric soil.

Corrosion Potential - Uncoated Steel: MODERATE

Depth to Bedrock Min: > 60 inches

Depth to Bedrock Max: > 80 inches

GEOCHECK® - PHYSICAL SETTING SOURCE SUMMARY

| Soil Layer Information | | | | | | | |
|------------------------|-----------|-----------|--------------------|--|---|---------------------------|------------------------|
| | Boundary | | | Classification | | | |
| Layer | Upper | Lower | Soil Texture Class | AASHTO Group | Unified Soil | Permeability Rate (in/hr) | Soil Reaction (pH) |
| 1 | 0 inches | 8 inches | silt loam | Silt-Clay Materials (more than 35 pct. passing No. 200), Silty Soils. | FINE-GRAINED SOILS, Silts and Clays (liquid limit less than 50%), Lean Clay | Max: 6.00 Min: 0.60 | Max: 6.50 Min: 4.50 |
| 2 | 8 inches | 20 inches | clay | Silt-Clay Materials (more than 35 pct. passing No. 200), Clayey Soils. | FINE-GRAINED SOILS, Silts and Clays (liquid limit less than 50%), Lean Clay | Max: 2.00 Min: 0.60 | Max: 7.30 Min: 4.50 |
| 3 | 20 inches | 72 inches | clay | Silt-Clay Materials (more than 35 pct. passing No. 200), Clayey Soils. | FINE-GRAINED SOILS, Silts and Clays (liquid limit 50% or more), Fat Clay. | Max: 2.00 Min: 0.60 | Max: 7.30 Min: 5.10 |

OTHER SOIL TYPES IN AREA

Based on Soil Conservation Service STATSGO data, the following additional subordinate soil types may appear within the general area of target property.

Soil Surface Textures: silty clay loam

Surficial Soil Types: silty clay loam

Shallow Soil Types: silt loam

Deeper Soil Types: channery - silt loam
stratified loam
unweathered bedrock

LOCAL / REGIONAL WATER AGENCY RECORDS

EDR Local/Regional Water Agency records provide water well information to assist the environmental professional in assessing sources that may impact ground water flow direction, and in forming an opinion about the impact of contaminant migration on nearby drinking water wells.

WELL SEARCH DISTANCE INFORMATION

| <u>DATABASE</u> | <u>SEARCH DISTANCE (miles)</u> |
|------------------|--------------------------------|
| Federal USGS | 1.000 |
| Federal FRDS PWS | Nearest PWS within 1 mile |
| State Database | 1.000 |

GEOCHECK® - PHYSICAL SETTING SOURCE SUMMARY

FEDERAL USGS WELL INFORMATION

| MAP ID | WELL ID | LOCATION FROM TP |
|--------|-------------|---------------------|
| A2 | USGS2221328 | 1/8 - 1/4 Mile SSE |
| A3 | USGS2221327 | 1/8 - 1/4 Mile SSE |
| 4 | USGS2221220 | 1/4 - 1/2 Mile NNE |
| 5 | USGS2221366 | 1/4 - 1/2 Mile West |
| B6 | USGS2221351 | 1/4 - 1/2 Mile WSW |
| B7 | USGS2223256 | 1/4 - 1/2 Mile WSW |
| B8 | USGS2221352 | 1/4 - 1/2 Mile WSW |
| C12 | USGS2221245 | 1/2 - 1 Mile NE |
| C13 | USGS2221250 | 1/2 - 1 Mile NE |
| C14 | USGS2221249 | 1/2 - 1 Mile NE |
| D15 | USGS2221256 | 1/2 - 1 Mile NE |
| D17 | USGS2221266 | 1/2 - 1 Mile NE |
| 18 | USGS2221269 | 1/2 - 1 Mile NE |
| 19 | USGS2221295 | 1/2 - 1 Mile WSW |

FEDERAL FRDS PUBLIC WATER SUPPLY SYSTEM INFORMATION

| MAP ID | WELL ID | LOCATION FROM TP |
|--------|-----------|---------------------|
| A1 | WV9919075 | 1/8 - 1/4 Mile SSE |

Note: PWS System location is not always the same as well location.

STATE DATABASE WELL INFORMATION

| MAP ID | WELL ID | LOCATION FROM TP |
|--------|------------|---------------------|
| 9 | WWWELL0500 | 1/4 - 1/2 Mile East |
| 10 | WWWELL0161 | 1/2 - 1 Mile East |
| C11 | WWWELL0753 | 1/2 - 1 Mile NE |
| 16 | WWWELL1730 | 1/2 - 1 Mile ENE |

PHYSICAL SETTING SOURCE MAP - 2498931.1s

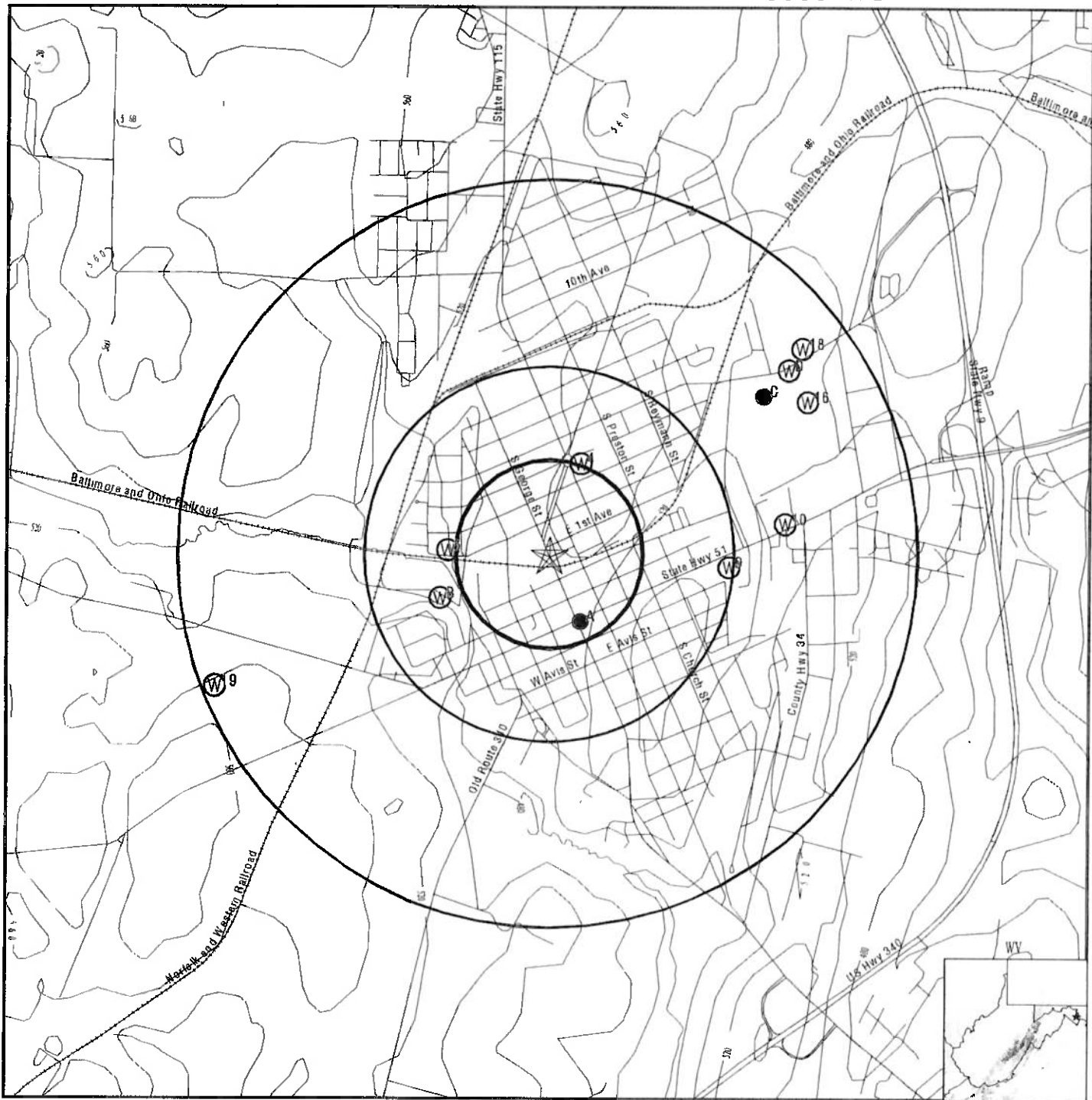

County Boundary

Major Roads

Contour Lines

Earthquake epicenter, Richter 5 or greater

Water Wells

Public Water Supply Wells

Cluster of Multiple Icons

Groundwater Flow Direction

Indeterminate Groundwater Flow at Location

Groundwater Flow Varies at Location

Oil, gas or related wells

0 1/4 1/2 1 Miles

SITE NAME: Future Building
ADDRESS: 300-332 N. George Street
Charles Town WV 25438
LAT/LONG: 39.2916 / 77.8613

CLIENT: Nutshell LTD
CONTACT: Sue Elligson
INQUIRY #: 2498931.1s
DATE: May 19, 2009 3:56 pm

GEOCHECK® - PHYSICAL SETTING SOURCE MAP FINDINGS

Map ID
Direction
Distance
Elevation

Database EDR ID Number

A1
SSE
1/8 - 1/4 Mile
Higher

FRDS PWS WV9919075

| | | | |
|----------------------|---|--------------------|-----------------------|
| Pwsid: | WV9919075 | Epa region: | 03 |
| State: | WV | County: | Jefferson |
| Pws name: | SAM MICHAEL PARK | | |
| Population Served: | 25 | Pwssvconn: | 15 |
| PWS Source: | Groundwater_under_infl_of_surface_water | | |
| Pws type: | TNCWS | | |
| Status: | Closed | Owner type: | Private |
| Facility id: | 12492 | | |
| Facility name: | TREATMENT PLANT | | |
| Facility type: | Treatment_plant | Treatment process: | hypochlorination, pre |
| Treatment objective: | disinfection | | |
| Contact name: | BARR, TIM | | |
| Original name: | Not Reported | | |
| Contact phone: | 304-728-3207 | Contact address1: | Not Reported |
| Contact address2: | 116 EAST WASHINGTON STREET | Contact city: | CHARLES TOWN |
| Contact zip: | 25414 | | |

| | | | |
|----------------------|---|--------------------|-----------------------|
| Pwsid: | WV9919075 | Epa region: | 03 |
| State: | WV | County: | Jefferson |
| Pws name: | SAM MICHAEL PARK | | |
| Population Served: | 25 | Pwssvconn: | 15 |
| PWS Source: | Groundwater_under_infl_of_surface_water | | |
| Pws type: | TNCWS | | |
| Status: | Closed | Owner type: | Private |
| Facility id: | 1990 | | |
| Facility name: | WELL 1 | | |
| Facility type: | Well | Treatment process: | hypochlorination, pre |
| Treatment objective: | disinfection | | |
| Contact name: | BARR, TIM | | |
| Original name: | Not Reported | | |
| Contact phone: | 304-728-3207 | Contact address1: | Not Reported |
| Contact address2: | 116 EAST WASHINGTON STREET | Contact city: | CHARLES TOWN |
| Contact zip: | 25414 | | |

| | | | |
|----------------------|---|--------------------|-----------------------|
| Pwsid: | WV9919075 | Epa region: | 03 |
| State: | WV | County: | Jefferson |
| Pws name: | SAM MICHAEL PARK | | |
| Population Served: | 25 | Pwssvconn: | 15 |
| PWS Source: | Groundwater_under_infl_of_surface_water | | |
| Pws type: | TNCWS | | |
| Status: | Closed | Owner type: | Private |
| Facility id: | 6556 | | |
| Facility name: | DIST SYSTEM | | |
| Facility type: | Distribution_system_zone | Treatment process: | hypochlorination, pre |
| Treatment objective: | disinfection | | |
| Contact name: | BARR, TIM | | |
| Original name: | Not Reported | | |
| Contact phone: | 304-728-3207 | Contact address1: | Not Reported |
| Contact address2: | 116 EAST WASHINGTON STREET | Contact city: | CHARLES TOWN |
| Contact zip: | 25414 | | |

GEOCHECK® - PHYSICAL SETTING SOURCE MAP FINDINGS

PWS ID: WV9919075
Date Initiated: 9305 Date Deactivated: Not Reported
PWS Name: SAM MICHAELS PARK
101 E LIBERTY STREET
CHARLES TOWN, WV 25414

Addressee / Facility: System Owner/Responsible Party
JEFFERSON CO PARKS & RECREATION
101 E LIBERTY STREET
CHARLES TOWN, WV 25414

Facility Latitude: 39 17 20 Facility Longitude: 077 51 36
City Served: Not Reported
Treatment Class: Untreated Population: 00000025

Violations information not reported.

ENFORCEMENT INFORMATION:

System Name: SAM MICHAEL PARK
Violation Type: MCL, Single Sample
Contaminant: NITRATE
Compliance Period: 1998-01-01 - 1998-03-31
Violation ID: 98001324
Enforcement Date: Not Reported Enf. Action: Not Reported

A2
SSE
1/8 - 1/4 Mile
Higher

FED USGS USGS2221328

| | | | |
|----------------------------|---|-----------------------------|-----------------|
| Agency cd: | WV002 | Site no: | 391720077513602 |
| Site name: | Jef-0577 | | |
| Latitude: | 391720 | | |
| Longitude: | 0775136 | Dec lat: | 39.28899025 |
| Dec lon: | -77.85971751 | Coor meth: | M |
| Coor accr: | T | Latlong datum: | NAD27 |
| Dec latlong datum: | NAD83 | District: | 54 |
| State: | 54 | County: | 037 |
| Country: | US | Land net: | Not Reported |
| Location map: | Not Reported | Map scale: | Not Reported |
| Altitude: | Not Reported | | |
| Altitude method: | Not Reported | | |
| Altitude accuracy: | Not Reported | | |
| Altitude datum: | Not Reported | | |
| Hydrologic: | Shenandoah. Virginia, West Virginia. Area = 359 sq.mi. | | |
| Topographic: | Not Reported | | |
| Site type: | Ground-water other than Spring | Date construction: | Not Reported |
| Date inventoried: | 19941026 | Mean greenwich time offset: | EST |
| Local standard time flag: | Y | | |
| Type of ground water site: | Multiple wells (a group of wells that are pumped through a single header) | | |
| Aquifer Type: | Confined single aquifer | | |
| Aquifer: | Not Reported | | |
| Well depth: | Not Reported | Hole depth: | Not Reported |
| Source of depth data: | Not Reported | | |
| Project number: | 54007 | | |
| Real time data flag: | Not Reported | Daily flow data begin date: | Not Reported |
| Daily flow data end date: | Not Reported | Daily flow data count: | Not Reported |
| Peak flow data begin date: | Not Reported | Peak flow data end date: | Not Reported |

GEOCHECK® - PHYSICAL SETTING SOURCE MAP FINDINGS

Peak flow data count: Not Reported
Water quality data end date: Not Reported
Ground water data begin date: Not Reported
Ground water data count: Not Reported

Water quality data begin date: Not Reported
Water quality data count: Not Reported
Ground water data end date: Not Reported

Ground-water levels, Number of Measurements: 0

A3
SSE
1/8 - 1/4 Mile
Higher

FED USGS USGS2221327

| | | | |
|-------------------------------|---|--------------------------------|-----------------|
| Agency cd: | WV002 | Site no: | 391720077513601 |
| Site name: | Jef-0572 | | |
| Latitude: | 391720 | | |
| Longitude: | 0775136 | Dec lat: | 39.28899025 |
| Dec lon: | -77.85971751 | Coor meth: | M |
| Coor accr: | T | Latlong datum: | NAD27 |
| Dec latlong datum: | NAD83 | District: | 54 |
| State: | 54 | County: | 037 |
| Country: | US | Land net: | Not Reported |
| Location map: | Not Reported | Map scale: | Not Reported |
| Altitude: | Not Reported | | |
| Altitude method: | Not Reported | | |
| Altitude accuracy: | Not Reported | | |
| Altitude datum: | Not Reported | | |
| Hydrologic: | Shenandoah. Virginia, West Virginia. Area = 359 sq.mi. | | |
| Topographic: | Not Reported | | |
| Site type: | Ground-water other than Spring | Date construction: | Not Reported |
| Date inventoried: | 19941025 | Mean greenwich time offset: | EST |
| Local standard time flag: | Y | | |
| Type of ground water site: | Multiple wells (a group of wells that are pumped through a single header) | | |
| Aquifer Type: | Confined single aquifer | | |
| Aquifer: | Not Reported | | |
| Well depth: | Not Reported | Hole depth: | Not Reported |
| Source of depth data: | Not Reported | | |
| Project number: | 54007 | | |
| Real time data flag: | Not Reported | Daily flow data begin date: | Not Reported |
| Daily flow data end date: | Not Reported | Daily flow data count: | Not Reported |
| Peak flow data begin date: | Not Reported | Peak flow data end date: | Not Reported |
| Peak flow data count: | Not Reported | Water quality data begin date: | Not Reported |
| Water quality data end date: | Not Reported | Water quality data count: | Not Reported |
| Ground water data begin date: | Not Reported | Ground water data end date: | Not Reported |
| Ground water data count: | Not Reported | | |

Ground-water levels, Number of Measurements: 0

4
NNE
1/4 - 1/2 Mile
Higher

FED USGS USGS2221220

GEOCHECK® - PHYSICAL SETTING SOURCE MAP FINDINGS

| | | | |
|-------------------------------|--|--------------------------------|-----------------|
| Agency cd: | USGS | Site no: | 391742077513601 |
| Site name: | Jef-0203 | | |
| Latitude: | 391742 | | |
| Longitude: | 0775136 | Dec lat: | 39.29510128 |
| Dec lon: | -77.85971753 | Coor meth: | M |
| Coor accr: | S | Latlong datum: | NAD27 |
| Dec latlong datum: | NAD83 | District: | 54 |
| State: | 54 | County: | 037 |
| Country: | US | Land net: | Not Reported |
| Location map: | Not Reported | Map scale: | Not Reported |
| Altitude: | 530.00 | | |
| Altitude method: | Interpolated from topographic map | | |
| Altitude accuracy: | 10 | | |
| Altitude datum: | National Geodetic Vertical Datum of 1929 | | |
| Hydrologic: | Shenandoah. Virginia, West Virginia. Area = 359 sq.mi. | | |
| Topographic: | Hillside (slope) | | |
| Site type: | Ground-water other than Spring | Date construction: | Not Reported |
| Date inventoried: | Not Reported | Mean greenwich time offset: | EST |
| Local standard time flag: | Y | | |
| Type of ground water site: | Single well, other than collector or Ranney type | | |
| Aquifer Type: | Not Reported | | |
| Aquifer: | Not Reported | | |
| Well depth: | Not Reported | Hole depth: | Not Reported |
| Source of depth data: | Not Reported | | |
| Project number: | Not Reported | | |
| Real time data flag: | 0 | Daily flow data begin date: | 0000-00-00 |
| Daily flow data end date: | 0000-00-00 | Daily flow data count: | 0 |
| Peak flow data begin date: | 0000-00-00 | Peak flow data end date: | 0000-00-00 |
| Peak flow data count: | 0 | Water quality data begin date: | 0000-00-00 |
| Water quality data end date: | 0000-00-00 | Water quality data count: | 0 |
| Ground water data begin date: | 1974-09-01 | Ground water data end date: | 1974-09-01 |
| Ground water data count: | 1 | | |

Ground-water levels, Number of Measurements: 1

| Date | Feet below Surface | Feet to Sealevel |
|------------|-----------------------|---------------------|
| 1974-09-01 | 42.00 | |

5
West
1/4 - 1/2 Mile
Lower

FED USGS USGS2221366

| | | | |
|--------------------|--|-----------------------------|-----------------|
| Agency cd: | USGS | Site no: | 391730077520001 |
| Site name: | Jef-0185(Charles Town Spring) | | |
| Latitude: | 391730 | | |
| Longitude: | 0775200 | Dec lat: | 39.291768 |
| Dec lon: | -77.86638432 | Coor meth: | M |
| Coor accr: | S | Latlong datum: | NAD27 |
| Dec latlong datum: | NAD83 | District: | 54 |
| State: | 54 | County: | 037 |
| Country: | US | Land net: | Not Reported |
| Location map: | Not Reported | Map scale: | Not Reported |
| Altitude: | 520.00 | | |
| Altitude method: | Interpolated from topographic map | | |
| Altitude accuracy: | 10 | | |
| Altitude datum: | National Geodetic Vertical Datum of 1929 | | |
| Hydrologic: | Shenandoah. Virginia, West Virginia. Area = 359 sq.mi. | | |
| Topographic: | Stream channel | | |
| Site type: | Spring | Date construction: | Not Reported |
| Date inventoried: | Not Reported | Mean greenwich time offset: | EST |

GEOCHECK® - PHYSICAL SETTING SOURCE MAP FINDINGS

| | | | |
|-------------------------------|--------------|--------------------------------|--------------|
| Local standard time flag: | Y | | |
| Type of ground water site: | Spring | | |
| Aquifer Type: | Not Reported | | |
| Aquifer: | Not Reported | | |
| Well depth: | Not Reported | Hole depth: | Not Reported |
| Source of depth data: | owner | | |
| Project number: | Not Reported | | |
| Real time data flag: | 0 | Daily flow data begin date: | 0000-00-00 |
| Daily flow data end date: | 0000-00-00 | Daily flow data count: | 0 |
| Peak flow data begin date: | 0000-00-00 | Peak flow data end date: | 0000-00-00 |
| Peak flow data count: | 0 | Water quality data begin date: | 1974-09-23 |
| Water quality data end date: | 1975-05-19 | Water quality data count: | 3 |
| Ground water data begin date: | 0000-00-00 | Ground water data end date: | 0000-00-00 |
| Ground water data count: | 0 | | |

Ground-water levels, Number of Measurements: 0

B6
WSW
1/4 - 1/2 Mile
Lower

FED USGS USGS2221351

| | | | |
|-------------------------------|--|--------------------------------|-----------------|
| Agency cd: | USGS | Site no: | 391724077520001 |
| Site name: | Jef-0181 | | |
| Latitude: | 391722 | | |
| Longitude: | 0775200 | Dec lat: | 39.28954581 |
| Dec lon: | -77.86638431 | Coor meth: | M |
| Coor accr: | S | Latlong datum: | NAD27 |
| Dec latlong datum: | NAD83 | District: | 54 |
| State: | 54 | County: | 037 |
| Country: | US | Land net: | Not Reported |
| Location map: | CHARLESTOWN | Map scale: | 24000 |
| Altitude: | 500 | | |
| Altitude method: | Interpolated from topographic map | | |
| Altitude accuracy: | 10 | | |
| Altitude datum: | National Geodetic Vertical Datum of 1929 | | |
| Hydrologic: | Shenandoah. Virginia, West Virginia. Area = 359 sq.mi. | | |
| Topographic: | Valley flat | | |
| Site type: | Ground-water other than Spring | Date construction: | 1962 |
| Date inventoried: | Not Reported | Mean greenwich time offset: | EST |
| Local standard time flag: | Y | | |
| Type of ground water site: | Single well, other than collector or Ranney type | | |
| Aquifer Type: | Not Reported | | |
| Aquifer: | ELBROOK FORMATION | | |
| Well depth: | 67.0 | Hole depth: | 67 |
| Source of depth data: | other reported | | |
| Project number: | Not Reported | | |
| Real time data flag: | Not Reported | Daily flow data begin date: | Not Reported |
| Daily flow data end date: | Not Reported | Daily flow data count: | Not Reported |
| Peak flow data begin date: | Not Reported | Peak flow data end date: | Not Reported |
| Peak flow data count: | Not Reported | Water quality data begin date: | Not Reported |
| Water quality data end date: | Not Reported | Water quality data count: | Not Reported |
| Ground water data begin date: | Not Reported | Ground water data end date: | Not Reported |
| Ground water data count: | Not Reported | | |

Ground-water levels, Number of Measurements: 0

GEOCHECK® - PHYSICAL SETTING SOURCE MAP FINDINGS

Map ID
Direction
Distance
Elevation

Database EDR ID Number

B7

WSW

1/4 - 1/2 Mile

Lower

FED USGS

USGS2223256

| | | | |
|-------------------------------|--|--------------------------------|---------------|
| Agency cd: | USGS | Site no: | 3917240775202 |
| Site name: | Jef-0547 | | |
| Latitude: | 391724 | | |
| Longitude: | 0775202 | Dec lat: | 39.29010136 |
| Dec lon: | -77.86693988 | Coor meth: | M |
| Coor accr: | U | Latlong datum: | NAD27 |
| Dec latlong datum: | NAD83 | District: | 54 |
| State: | 54 | County: | 037 |
| Country: | US | Land net: | Not Reported |
| Location map: | Not Reported | Map scale: | Not Reported |
| Altitude: | Not Reported | | |
| Altitude method: | Not Reported | | |
| Altitude accuracy: | Not Reported | | |
| Altitude datum: | Not Reported | | |
| Hydrologic: | Shenandoah. Virginia, West Virginia. Area = 359 sq.mi. | | |
| Topographic: | Not Reported | | |
| Site type: | Ground-water other than Spring | Date construction: | Not Reported |
| Date inventoried: | Not Reported | Mean greenwich time offset: | EST |
| Local standard time flag: | Y | | |
| Type of ground water site: | Single well, other than collector or Ranney type | | |
| Aquifer Type: | Not Reported | | |
| Aquifer: | Not Reported | | |
| Well depth: | Not Reported | Hole depth: | Not Reported |
| Source of depth data: | Not Reported | | |
| Project number: | 445406600 | | |
| Real time data flag: | Not Reported | Daily flow data begin date: | Not Reported |
| Daily flow data end date: | Not Reported | Daily flow data count: | Not Reported |
| Peak flow data begin date: | Not Reported | Peak flow data end date: | Not Reported |
| Peak flow data count: | Not Reported | Water quality data begin date: | Not Reported |
| Water quality data end date: | Not Reported | Water quality data count: | Not Reported |
| Ground water data begin date: | Not Reported | Ground water data end date: | Not Reported |
| Ground water data count: | Not Reported | | |

Ground-water levels, Number of Measurements: 0

B8

WSW

1/4 - 1/2 Mile

Lower

FED USGS

USGS2221352

| | | | |
|--------------------|--------------|----------------|-----------------|
| Agency cd: | USGS | Site no: | 391724077520201 |
| Site name: | Jef-0513 | | |
| Latitude: | 391724 | | |
| Longitude: | 0775202 | Dec lat: | 39.29010136 |
| Dec lon: | -77.86693988 | Coor meth: | M |
| Coor accr: | U | Latlong datum: | NAD27 |
| Dec latlong datum: | NAD83 | District: | 54 |
| State: | 54 | County: | 037 |
| Country: | US | Land net: | Not Reported |
| Location map: | Not Reported | Map scale: | Not Reported |

GEOCHECK® - PHYSICAL SETTING SOURCE MAP FINDINGS

| | | | |
|-------------------------------|--|--------------------------------|--------------|
| Altitude: | Not Reported | | |
| Altitude method: | Not Reported | | |
| Altitude accuracy: | Not Reported | | |
| Altitude datum: | Not Reported | | |
| Hydrologic: | Not Reported | | |
| Topographic: | Not Reported | | |
| Site type: | Ground-water other than Spring | Date construction: | Not Reported |
| Date inventoried: | Not Reported | Mean greenwich time offset: | EST |
| Local standard time flag: | Y | | |
| Type of ground water site: | Single well, other than collector or Ranney type | | |
| Aquifer Type: | Not Reported | | |
| Aquifer: | ELBROOK FORMATION | | |
| Well depth: | Not Reported | Hole depth: | Not Reported |
| Source of depth data: | Not Reported | | |
| Project number: | 445406600 | | |
| Real time data flag: | 0 | Daily flow data begin date: | 0000-00-00 |
| Daily flow data end date: | 0000-00-00 | Daily flow data count: | 0 |
| Peak flow data begin date: | 0000-00-00 | Peak flow data end date: | 0000-00-00 |
| Peak flow data count: | 0 | Water quality data begin date: | 1977-04-19 |
| Water quality data end date: | 1989-05-24 | Water quality data count: | 3 |
| Ground water data begin date: | 0000-00-00 | Ground water data end date: | 0000-00-00 |
| Ground water data count: | 0 | | |

Ground-water levels, Number of Measurements: 0

9
East
1/4 - 1/2 Mile
Higher

WV WELLS WVWELL0500

| | | | |
|--------------|--------------------------|----------------|--------------|
| Id number: | 1777 | Pwsid: | WV3301905 |
| Sys name: | CHARLES TOWN WATER DEPT. | | |
| Facility id: | 564064 | | |
| Fac name: | WELL (ACTIVE ?) | | |
| City: | CHARLES TOWN | County: | JEFFERSON |
| Act status: | A | Water type: | Groundwater |
| Owner type: | Local | Daily prod: | 0 |
| Sys popula: | 8715 | Sys type: | Community |
| Latitude: | 39.291111 | Longitude: | -77.852222 |
| Elevation: | 0 | Updated: | Not Reported |
| Wdate: | Not Reported | | |
| Descriptio: | Not Reported | | |
| User initi: | Not Reported | Gudi statu: | Not Reported |
| Sourcetype: | Karst | Whp radius: | 2000 |
| Prod gpd: | 0 | Conv facto: | 0 |
| Calc pop: | 0 | Seasonbegi: | Not Reported |
| Season end: | Not Reported | Facility type: | Well |

10
East
1/2 - 1 Mile
Lower

WV WELLS WVWELL0161

GEOCHECK® - PHYSICAL SETTING SOURCE MAP FINDINGS

| | | | |
|--------------|-----------------------|----------------|--------------|
| Id number: | 123 | Pwsid: | WV3301968 |
| Sys name: | CHARLESTOWN TURF CLUB | | |
| Facility id: | 564127 | | |
| Fac name: | WELL #1 | | |
| City: | Not Reported | County: | JEFFERSON |
| Act status: | A | Water type: | Groundwater |
| Owner type: | Private | Daily prod: | 0 |
| Sys popula: | 30 | Sys type: | Community |
| Latitude: | 39.292778 | Longitude: | -77.849444 |
| Elevation: | 0 | Updated: | Not Reported |
| Wdate: | Not Reported | | |
| Descriptio: | Not Reported | | |
| User initi: | Not Reported | Gudi statu: | Not Reported |
| Sourcetype: | Karst | Whp radius: | 2000 |
| Prod gpd: | 0 | Conv facto: | 0 |
| Calc pop: | 0 | Seasonbeg: | Not Reported |
| Season end: | Not Reported | Facility type: | Well |

C11 NE 1/2 - 1 Mile Lower

WV WELLS WWWELL0753

| | | | |
|--------------|-----------------------|----------------|--------------|
| Id number: | 2062 | Pwsid: | WV3301968 |
| Sys name: | CHARLESTOWN TURF CLUB | | |
| Facility id: | 564127 | | |
| Fac name: | WELL #2 | | |
| City: | Not Reported | County: | JEFFERSON |
| Act status: | A | Water type: | Groundwater |
| Owner type: | Private | Daily prod: | 0 |
| Sys popula: | 30 | Sys type: | Community |
| Latitude: | 39.2975 | Longitude: | -77.850833 |
| Elevation: | 0 | Updated: | Not Reported |
| Wdate: | Not Reported | | |
| Descriptio: | Not Reported | | |
| User initi: | Not Reported | Gudi statu: | Not Reported |
| Sourcetype: | Karst | Whp radius: | 2000 |
| Prod gpd: | 0 | Conv facto: | 0 |
| Calc pop: | 0 | Seasonbeg: | Not Reported |
| Season end: | Not Reported | Facility type: | Well |

C12 NE 1/2 - 1 Mile Lower

FED USGS USGS2221245

| | | | |
|--------------------|--------------|----------------|-----------------|
| Agency cd: | USGS | Site no: | 391751077510401 |
| Site name: | Jef-0466 | | |
| Latitude: | 391751 | | |
| Longitude: | 0775104 | Dec lat: | 39.29760123 |
| Dec lon: | -77.85082847 | Coor meth: | M |
| Coor acc: | S | Latlong datum: | NAD27 |
| Dec latlong datum: | NAD83 | District: | 54 |
| State: | 54 | County: | 037 |
| Country: | US | Land net: | Not Reported |
| Location map: | CHARLES TOWN | Map scale: | 24000 |

GEOCHECK® - PHYSICAL SETTING SOURCE MAP FINDINGS

Altitude: 410.00
 Altitude method: Interpolated from topographic map
 Altitude accuracy: 10
 Altitude datum: National Geodetic Vertical Datum of 1929
 Hydrologic: Shenandoah. Virginia, West Virginia. Area = 359 sq.mi.
 Topographic: Flat surface
 Site type: Ground-water other than Spring Date construction: Not Reported
 Date inventoried: Not Reported Mean greenwich time offset: EST
 Local standard time flag: Y
 Type of ground water site: Single well, other than collector or Ranney type
 Aquifer Type: Not Reported
 Aquifer: ELBROOK FORMATION
 Well depth: 500 Hole depth: 500
 Source of depth data: Not Reported
 Project number: 445405800
 Real time data flag: Not Reported Daily flow data begin date: Not Reported
 Daily flow data end date: Not Reported Daily flow data count: Not Reported
 Peak flow data begin date: Not Reported Peak flow data end date: Not Reported
 Peak flow data count: Not Reported Water quality data begin date: Not Reported
 Water quality data end date: Not Reported Water quality data count: Not Reported
 Ground water data begin date: Not Reported Ground water data end date: Not Reported
 Ground water data count: Not Reported

Ground-water levels, Number of Measurements: 0

C13
 NE
 1/2 - 1 Mile
 Lower

FED USGS USGS2221250

| | | | |
|----------------------------|--|-----------------------------|-----------------|
| Agency cd: | USGS | Site no: | 391752077510301 |
| Site name: | Jef-0515 | | |
| Latitude: | 391752 | | |
| Longitude: | 0775103 | Dec lat: | 39.297879 |
| Dec lon: | -77.85055068 | Coor meth: | M |
| Coor accr: | U | Latlong datum: | NAD27 |
| Dec latlong datum: | NAD83 | District: | 54 |
| State: | 54 | County: | 037 |
| Country: | US | Land net: | Not Reported |
| Location map: | Not Reported | Map scale: | Not Reported |
| Altitude: | Not Reported | | |
| Altitude method: | Not Reported | | |
| Altitude accuracy: | Not Reported | | |
| Altitude datum: | Not Reported | | |
| Hydrologic: | Shenandoah. Virginia, West Virginia. Area = 359 sq.mi. | | |
| Topographic: | Not Reported | | |
| Site type: | Ground-water other than Spring | Date construction: | Not Reported |
| Date inventoried: | Not Reported | Mean greenwich time offset: | EST |
| Local standard time flag: | Y | | |
| Type of ground water site: | Single well, other than collector or Ranney type | | |
| Aquifer Type: | Not Reported | | |
| Aquifer: | ELBROOK FORMATION | | |
| Well depth: | Not Reported | Hole depth: | Not Reported |
| Source of depth data: | Not Reported | | |
| Project number: | Not Reported | | |
| Real time data flag: | 0 | Daily flow data begin date: | 0000-00-00 |
| Daily flow data end date: | 0000-00-00 | Daily flow data count: | 0 |
| Peak flow data begin date: | 0000-00-00 | Peak flow data end date: | 0000-00-00 |

GEOCHECK® - PHYSICAL SETTING SOURCE MAP FINDINGS

Peak flow data count: 0
 Water quality data end date: 1974-09-17
 Ground water data begin date: 0000-00-00
 Ground water data count: 0

Water quality data begin date: 1974-09-17
 Water quality data count: 1
 Ground water data end date: 0000-00-00

Ground-water levels, Number of Measurements: 0

C14
NE
1/2 - 1 Mile
Lower

FED USGS USGS2221249

| | | | |
|-------------------------------|--|--------------------------------|-----------------|
| Agency cd: | USGS | Site no: | 391752077510101 |
| Site name: | Jef-0209 | | |
| Latitude: | 391752 | | |
| Longitude: | 0775101 | Dec lat: | 39.297879 |
| Dec lon: | -77.84999512 | Coor meth: | M |
| Coor accr: | S | Latlong datum: | NAD27 |
| Dec latlong datum: | NAD83 | District: | 54 |
| State: | 54 | County: | 037 |
| Country: | US | Land net: | Not Reported |
| Location map: | Not Reported | Map scale: | Not Reported |
| Altitude: | 515.00 | | |
| Altitude method: | Interpolated from topographic map | | |
| Altitude accuracy: | 20 | | |
| Altitude datum: | National Geodetic Vertical Datum of 1929 | | |
| Hydrologic: | Shenandoah, Virginia, West Virginia. Area = 359 sq.mi. | | |
| Topographic: | Undulating | | |
| Site type: | Ground-water other than Spring | Date construction: | Not Reported |
| Date inventoried: | Not Reported | Mean greenwich time offset: | EST |
| Local standard time flag: | Y | | |
| Type of ground water site: | Single well, other than collector or Ranney type | | |
| Aquifer Type: | Not Reported | | |
| Aquifer: | Not Reported | | |
| Well depth: | 125 | Hole depth: | Not Reported |
| Source of depth data: | Not Reported | | |
| Project number: | Not Reported | | |
| Real time data flag: | 0 | | |
| Daily flow data end date: | 0000-00-00 | Daily flow data begin date: | 0000-00-00 |
| Peak flow data begin date: | 0000-00-00 | Daily flow data count: | 0 |
| Peak flow data count: | 0 | Peak flow data end date: | 0000-00-00 |
| Water quality data end date: | 0000-00-00 | Water quality data begin date: | 0000-00-00 |
| Ground water data begin date: | 1970-09-01 | Water quality data count: | 0 |
| Ground water data count: | 1 | Ground water data end date: | 1970-09-01 |

Ground-water levels, Number of Measurements: 1

| Date | Feet below Surface | Feet to Sealevel |
|------------|-----------------------|---------------------|
| 1970-09-01 | 46.00 | |

D15
NE
1/2 - 1 Mile
Lower

FED USGS USGS2221256

GEOCHECK® - PHYSICAL SETTING SOURCE MAP FINDINGS

| | | | |
|-------------------------------|--|--------------------------------|-----------------|
| Agency cd: | USGS | Site no: | 391754077505801 |
| Site name: | Jef-0467 | | |
| Latitude: | 391754 | | |
| Longitude: | 0775058 | Dec lat: | 39.29843455 |
| Dec lon: | -77.84916177 | Coor meth: | M |
| Coor accr: | S | Latlong datum: | NAD27 |
| Dec latlong datum: | NAD83 | District: | 54 |
| State: | 54 | County: | 037 |
| Country: | US | Land net: | Not Reported |
| Location map: | CHARLES TOWN | Map scale: | 24000 |
| Altitude: | 410.00 | | |
| Altitude method: | Interpolated from topographic map | | |
| Altitude accuracy: | 10 | | |
| Altitude datum: | National Geodetic Vertical Datum of 1929 | | |
| Hydrologic: | Shenandoah, Virginia, West Virginia. Area = 359 sq.mi. | | |
| Topographic: | Flat surface | | |
| Site type: | Ground-water other than Spring | Date construction: | 19830101 |
| Date inventoried: | Not Reported | Mean greenwich time offset: | EST |
| Local standard time flag: | Y | | |
| Type of ground water site: | Single well, other than collector or Ranney type | | |
| Aquifer Type: | Not Reported | | |
| Aquifer: | ELBROOK FORMATION | | |
| Well depth: | 500 | Hole depth: | 500 |
| Source of depth data: | Not Reported | | |
| Project number: | 445405800 | | |
| Real time data flag: | Not Reported | Daily flow data begin date: | Not Reported |
| Daily flow data end date: | Not Reported | Daily flow data count: | Not Reported |
| Peak flow data begin date: | Not Reported | Peak flow data end date: | Not Reported |
| Peak flow data count: | Not Reported | Water quality data begin date: | Not Reported |
| Water quality data end date: | Not Reported | Water quality data count: | Not Reported |
| Ground water data begin date: | Not Reported | Ground water data end date: | Not Reported |
| Ground water data count: | Not Reported | | |

Ground-water levels, Number of Measurements: 0

16
ENE
1/2 - 1 Mile
Lower

WV WELLS VVWELL1730

| | | | |
|--------------|-------------------|----------------|-----------------------------|
| Id number: | 756 | Pwsid: | WV9919078 |
| Sys name: | CHARLES TOWN TURF | | |
| Facility id: | 565735 | | |
| Fac name: | WELL | | |
| City: | CHARLES TOWN | County: | JEFFERSON |
| Act status: | A | Water type: | Groundwater |
| Owner type: | Private | Daily prod: | 0 |
| Sys popula: | 2000 | Sys type: | Non Transient Non Community |
| Latitude: | 39.2975 | Longitude: | -77.848333 |
| Elevation: | Not Reported | Updated: | Y |
| Wdate: | 4/26/01 | | |
| Descriptio: | Location added | | |
| User Inltl: | RWW | Gudi statu: | Not Reported |
| Sourcetype: | Karst | Whp radlus: | 2640 |
| Prod gpd: | 50000 | Conv facto: | 25 |
| Calc pop: | 2000 | Seasonbegi: | Not Reported |
| Season end: | Not Reported | Facility type: | Well |

GEOCHECK® - PHYSICAL SETTING SOURCE MAP FINDINGS

Map ID
Direction
Distance
Elevation

Database EDR ID Number

D17

NE

1/2 - 1 Mile

Lower

FED USGS

USGS2221266

| | | | |
|-------------------------------|---|--------------------------------|-----------------|
| Agency cd: | USGS | Site no: | 391756077505901 |
| Site name: | Jef-0214 | | |
| Latitude: | 391756 | | |
| Longitude: | 0775059 | Dec lat: | 39.2989901 |
| Dec lon: | -77.84943955 | Coor meth: | M |
| Coor accr: | S | Latlong datum: | NAD27 |
| Dec latlong datum: | NAD83 | District: | 54 |
| State: | 54 | County: | 037 |
| Country: | US | Land net: | Not Reported |
| Location map: | Not Reported | Map scale: | Not Reported |
| Altitude: | 513.00 | | |
| Altitude method: | Interpolated from topographic map | | |
| Altitude accuracy: | 20 | | |
| Altitude datum: | National Geodetic Vertical Datum of 1929 | | |
| Hydrologic: | ConococheagueOpequon. Maryland, Pennsylvania, Virginia, West Virginia. Area = 2250 sq.mi. | | |
| Topographic: | Sinkhole | | |
| Site type: | Ground-water other than Spring | Date construction: | 19630101 |
| Date inventoried: | Not Reported | Mean greenwich time offset: | EST |
| Local standard time flag: | Y | | |
| Type of ground water site: | Single well, other than collector or Ranney type | | |
| Aquifer Type: | Not Reported | | |
| Aquifer: | Not Reported | | |
| Well depth: | Not Reported | Hole depth: | Not Reported |
| Source of depth data: | Not Reported | | |
| Project number: | Not Reported | | |
| Real time data flag: | Not Reported | Daily flow data begin date: | Not Reported |
| Daily flow data end date: | Not Reported | Daily flow data count: | Not Reported |
| Peak flow data begin date: | Not Reported | Peak flow data end date: | Not Reported |
| Peak flow data count: | Not Reported | Water quality data begin date: | Not Reported |
| Water quality data end date: | Not Reported | Water quality data count: | Not Reported |
| Ground water data begin date: | Not Reported | Ground water data end date: | Not Reported |
| Ground water data count: | Not Reported | | |

Ground-water levels, Number of Measurements: 0

18

NE

1/2 - 1 Mile

Lower

FED USGS

USGS2221269

| | | | |
|--------------------|--------------|----------------|-----------------|
| Agency cd: | USGS | Site no: | 391758077505601 |
| Site name: | Jef-0215 | | |
| Latitude: | 391758 | | |
| Longitude: | 0775056 | Dec lat: | 39.29954565 |
| Dec lon: | -77.8486062 | Coor meth: | M |
| Coor accr: | S | Latlong datum: | NAD27 |
| Dec latlong datum: | NAD83 | District: | 54 |
| State: | 54 | County: | 037 |
| Country: | US | Land net: | Not Reported |
| Location map: | Not Reported | Map scale: | Not Reported |

GEOCHECK® - PHYSICAL SETTING SOURCE MAP FINDINGS

Altitude: 516.00
 Altitude method: Interpolated from topographic map
 Altitude accuracy: 20
 Altitude datum: National Geodetic Vertical Datum of 1929
 Hydrologic: Shenandoah, Virginia, West Virginia. Area = 359 sq.mi.
 Topographic: Undulating
 Site type: Ground-water other than Spring Date construction: Not Reported
 Date inventoried: Not Reported Mean greenwich time offset: EST
 Local standard time flag: Y
 Type of ground water site: Single well, other than collector or Ranney type
 Aquifer Type: Not Reported
 Aquifer: Not Reported
 Well depth: 140 Hole depth: Not Reported
 Source of depth data: Not Reported
 Project number: Not Reported
 Real time data flag: 0 Daily flow data begin date: 0000-00-00
 Daily flow data end date: 0000-00-00 Daily flow data count: 0
 Peak flow data begin date: 0000-00-00 Peak flow data end date: 0000-00-00
 Peak flow data count: 0 Water quality data begin date: 0000-00-00
 Water quality data end date: 0000-00-00 Water quality data count: 0
 Ground water data begin date: 1970-09-01 Ground water data end date: 1970-09-01
 Ground water data count: 1

Ground-water levels, Number of Measurements: 1

| Date | Feet below Surface | Feet to Sealevel |
|------------|-----------------------|---------------------|
| 1970-09-01 | 48.00 | |

19
 WSW
 1/2 - 1 Mile
 Higher

FED USGS USGS2221295

| | | | |
|----------------------------|--|-----------------------------|-----------------|
| Agency cd: | USGS | Site no: | 391711077524201 |
| Site name: | Jef-0174 | | |
| Latitude: | 391711 | | |
| Longitude: | 0775242 | Dec lat: | 39.28649032 |
| Dec lon: | -77.8780512 | Coor meth: | M |
| Coor accr: | S | Latlong datum: | NAD27 |
| Dec latlong datum: | NAD83 | District: | 54 |
| State: | 54 | County: | 037 |
| Country: | US | Land net: | Not Reported |
| Location map: | Not Reported | Map scale: | Not Reported |
| Altitude: | 540.00 | | |
| Altitude method: | Interpolated from topographic map | | |
| Altitude accuracy: | 20 | | |
| Altitude datum: | National Geodetic Vertical Datum of 1929 | | |
| Hydrologic: | Shenandoah, Virginia, West Virginia. Area = 359 sq.mi. | | |
| Topographic: | Hillside (slope) | | |
| Site type: | Ground-water other than Spring | Date construction: | Not Reported |
| Date inventoried: | Not Reported | Mean greenwich time offset: | EST |
| Local standard time flag: | Y | | |
| Type of ground water site: | Single well, other than collector or Ranney type | | |
| Aquifer Type: | Not Reported | | |
| Aquifer: | Not Reported | | |
| Well depth: | 150 | Hole depth: | Not Reported |
| Source of depth data: | Not Reported | | |
| Project number: | Not Reported | | |
| Real time data flag: | Not Reported | Daily flow data begin date: | Not Reported |
| Daily flow data end date: | Not Reported | Daily flow data count: | Not Reported |
| Peak flow data begin date: | Not Reported | Peak flow data end date: | Not Reported |

GEOCHECK® - PHYSICAL SETTING SOURCE MAP FINDINGS

Peak flow data count: Not Reported
Water quality data end date: Not Reported
Ground water data begin date: Not Reported
Ground water data count: Not Reported

Water quality data begin date: Not Reported
Water quality data count: Not Reported
Ground water data end date: Not Reported

Ground-water levels, Number of Measurements: 0

GEOCHECK® - PHYSICAL SETTING SOURCE MAP FINDINGS RADON

AREA RADON INFORMATION

EPA Region 3 Statistical Summary Readings for Zip Code: 25438

Number of sites tested: 18.

Maximum Radon Level: 15.7 pCi/L.

Minimum Radon Level: 1.2 pCi/L.

| <u>pCi/L</u> <u><4</u> | <u>pCi/L</u> <u>4-10</u> | <u>pCi/L</u> <u>10-20</u> | <u>pCi/L</u> <u>20-50</u> | <u>pCi/L</u> <u>50-100</u> | <u>pCi/L</u> <u>>100</u> |
|------------------------------|-----------------------------|------------------------------|------------------------------|-------------------------------|--------------------------------|
| 8 (44.44%) | 5 (27.78%) | 5 (27.78%) | 0 (0.00%) | 0 (0.00%) | 0 (0.00%) |

PHYSICAL SETTING SOURCE RECORDS SEARCHED

TOPOGRAPHIC INFORMATION

USGS 7.5' Digital Elevation Model (DEM)

Source: United States Geologic Survey

EDR acquired the USGS 7.5' Digital Elevation Model in 2002 and updated it in 2006. The 7.5 minute DEM corresponds to the USGS 1:24,000- and 1:25,000-scale topographic quadrangle maps. The DEM provides elevation data with consistent elevation units and projection.

HYDROLOGIC INFORMATION

Flood Zone Data: This data, available in select counties across the country, was obtained by EDR in 1999 from the Federal Emergency Management Agency (FEMA). Data depicts 100-year and 500-year flood zones as defined by FEMA.

NWI: National Wetlands Inventory. This data, available in select counties across the country, was obtained by EDR in 2002 and 2005 from the U.S. Fish and Wildlife Service.

HYDROGEOLOGIC INFORMATION

AQUIFLOW^R Information System

Source: EDR proprietary database of groundwater flow information

EDR has developed the AQUIFLOW Information System (AIS) to provide data on the general direction of groundwater flow at specific points. EDR has reviewed reports submitted to regulatory authorities at select sites and has extracted the date of the report, hydrogeologically determined groundwater flow direction and depth to water table information.

GEOLOGIC INFORMATION

Geologic Age and Rock Stratigraphic Unit

Source: P.G. Schruben, R.E. Arndt and W.J. Bawiec, Geology of the Conterminous U.S. at 1:2,500,000 Scale - A digital representation of the 1974 P.B. King and H.M. Beikman Map, USGS Digital Data Series DDS - 11 (1994).

STATSGO: State Soil Geographic Database

Source: Department of Agriculture, Natural Resources Conservation Services

The U.S. Department of Agriculture's (USDA) Natural Resources Conservation Service (NRCS) leads the national Conservation Soil Survey (NCSS) and is responsible for collecting, storing, maintaining and distributing soil survey information for privately owned lands in the United States. A soil map in a soil survey is a representation of soil patterns in a landscape. Soil maps for STATSGO are compiled by generalizing more detailed (SSURGO) soil survey maps.

SSURGO: Soil Survey Geographic Database

Source: Department of Agriculture, Natural Resources Conservation Services (NRCS)

Telephone: 800-672-5559

SSURGO is the most detailed level of mapping done by the Natural Resources Conservation Services, mapping scales generally range from 1:12,000 to 1:63,360. Field mapping methods using national standards are used to construct the soil maps in the Soil Survey Geographic (SSURGO) database. SSURGO digitizing duplicates the original soil survey maps. This level of mapping is designed for use by landowners, townships and county natural resource planning and management.

LOCAL / REGIONAL WATER AGENCY RECORDS

FEDERAL WATER WELLS

PWS: Public Water Systems

Source: EPA/Office of Drinking Water

Telephone: 202-564-3750

Public Water System data from the Federal Reporting Data System. A PWS is any water system which provides water to at least 25 people for at least 60 days annually. PWSs provide water from wells, rivers and other sources.

PHYSICAL SETTING SOURCE RECORDS SEARCHED

PWS ENF: Public Water Systems Violation and Enforcement Data

Source: EPA/Office of Drinking Water

Telephone: 202-564-3750

Violation and Enforcement data for Public Water Systems from the Safe Drinking Water Information System (SDWIS) after August 1995. Prior to August 1995, the data came from the Federal Reporting Data System (FRDS).

USGS Water Wells: USGS National Water Inventory System (NWIS)

This database contains descriptive information on sites where the USGS collects or has collected data on surface water and/or groundwater. The groundwater data includes information on wells, springs, and other sources of groundwater.

STATE RECORDS

West Virginia Water Well Information

Source: Bureau of Public Health

Telephone: 304-558-6765

OTHER STATE DATABASE INFORMATION

West Virginia Oil and Gas Well Database

Source: Department of Environmental Protection

Telephone: 304-926-0450

Oil and Gas well locations in the state.

RADON

Area Radon Information

Source: USGS

Telephone: 703-356-4020

The National Radon Database has been developed by the U.S. Environmental Protection Agency (USEPA) and is a compilation of the EPA/State Residential Radon Survey and the National Residential Radon Survey. The study covers the years 1986 - 1992. Where necessary data has been supplemented by information collected at private sources such as universities and research institutions.

EPA Radon Zones

Source: EPA

Telephone: 703-356-4020

Sections 307 & 309 of IRAA directed EPA to list and identify areas of U.S. with the potential for elevated indoor radon levels.

EPA Region 3 Statistical Summary Readings

Source: Region 3 EPA

Telephone: 215-814-2082

Radon readings for Delaware, D.C., Maryland, Pennsylvania, Virginia and West Virginia.

OTHER

Airport Landing Facilities: Private and public use landing facilities

Source: Federal Aviation Administration, 800-457-6656

Epicenters: World earthquake epicenters, Richter 5 or greater

Source: Department of Commerce, National Oceanic and Atmospheric Administration

PHYSICAL SETTING SOURCE RECORDS SEARCHED

STREET AND ADDRESS INFORMATION

© 2009 Tele Atlas North America, Inc. All rights reserved. This material is proprietary and the subject of copyright protection and other intellectual property rights owned by or licensed to Tele Atlas North America, Inc. The use of this material is subject to the terms of a license agreement. You will be held liable for any unauthorized copying or disclosure of this material.

APPENDIX III

Additional Federal Environmental Records

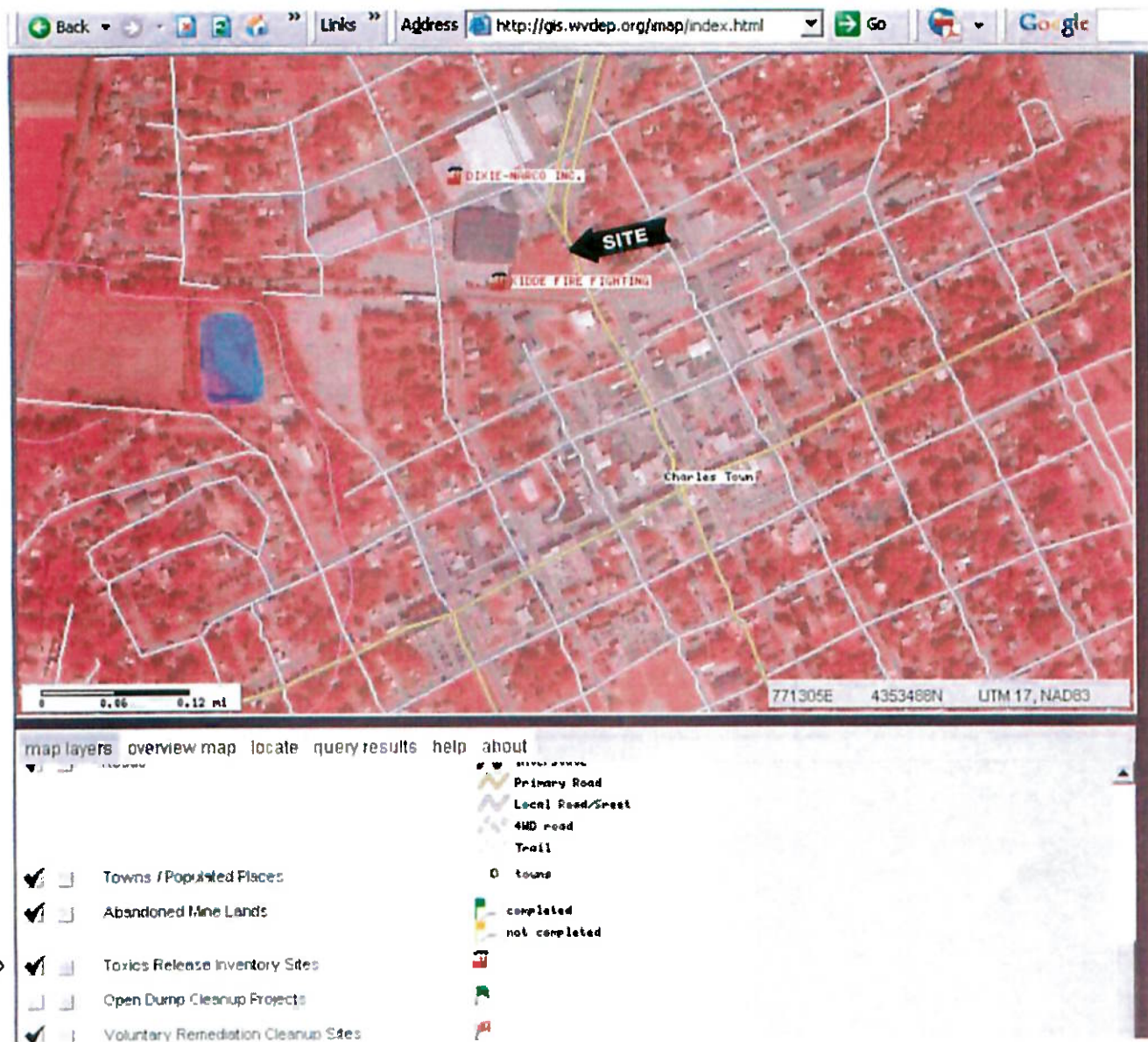

Source: West Virginia Dept. of Environmental Protection
<http://gis.wvdep.org/>

RCRA Corrective Action Site Progress Profile



KIDDE FIRE FIGHTING ID: (WV0000026153)

This profile is meant to provide you with basic information on EPA's cleanup progress at this RCRA facility. Please use the links in the "More Details" box for additional information.

[Data Disclaimer](#)



More Details

[Facility Information \(Facility Registry System\)](#)
[Waste Process Report](#)
[Facility Classification Report](#)
[Engineering/Institutional Controls and Industry Classification Report](#)
[Other Names for this Site](#)

Site Location

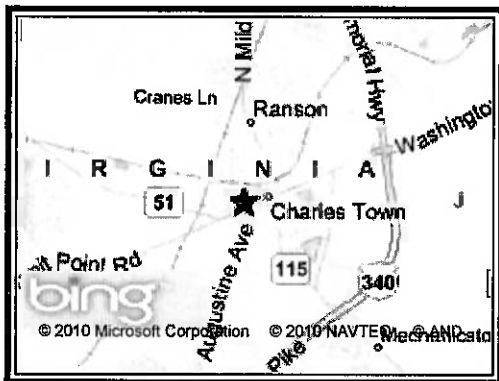

[Get an interactive map](#)

EPA Region 3 implements and enforces the RCRA corrective action program for Delaware, District of Columbia, Maryland, Pennsylvania, Virginia, West Virginia

Site Address:

KIDDE FIRE FIGHTING
 2 EXECUTIVE WAY
 RANSON, WV 25438
 County: JEFFERSON

US Congressional District: N/A
 Population within 1 mile: 5342

For further information on this corrective action site, contact region or state in which this site is located.

Cleanup Progress Summary

Hazardous wastes are managed under the Resource Conservation and Recovery Act. When these wastes contaminate the land, water or air they must undergo "corrective action."



No site status is available at this time.

[View detailed list of cleanup activities >>](#)

[View information on what controls are in place to protect human health and the environment >>](#)

Environmental Impact Summary

If this corrective action site has been examined to determine if human exposures to contaminants are under control and the migration of contaminated water is under control, that information is provided below.

Human Exposure Control



At this site, there is currently insufficient information to determine whether human exposures are under control.

Migration of Contaminated GW Control



At this site, there is currently insufficient information to determine

2 EXECUTIVE WAY
RANSON, WV 25438
EPA Registry Id: 110020058872

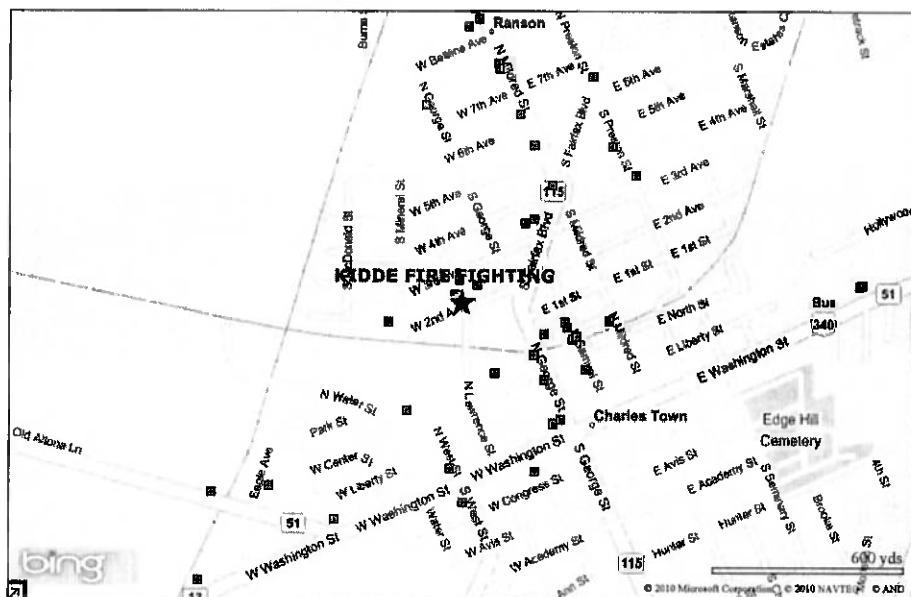

☒ Selected Facility
☒ EPA Facility of Interest
☐ State/Tribe
 Facility of Interest

The facility locations displayed come from the FRS Spatial Coordinates tables. They are the best representative locations for the displayed facilities based on the accuracy of the collection method and quality assurance checks performed against each location. The North American Datum of 1983 is used to display all coordinates.

| Information System | Information System ID | Environmental Interest Type | Data Source | Last Updated Date | Supplemental Environmental Interests: |
|---|-----------------------|--|-------------|-------------------|---------------------------------------|
| RESOURCE CONSERVATION AND RECOVERY ACT INFORMATION SYSTEM | WV0000026153 | UNSPECIFIED UNIVERSE (INACTIVE) | RCRAINFO | 02/27/2007 | |
| RESOURCE CONSERVATION AND RECOVERY ACT INFORMATION SYSTEM | WV0000026153 | HAZARDOUS WASTE BIENNIAL REPORTER (INACTIVE) | RCRAINFO | 12/31/2005 | |

Additional EPA Reports: [MyEnvironment](#) [Enforcement and Compliance](#) [Site Demographics](#) [Watershed Report](#)

| <u>Data Source</u> | <u>SIC Code</u> | <u>Description</u> | <u>Primary</u> |
|--------------------|-----------------|--------------------|----------------|
| FR5 | 3366 | COPPER FOUNDRIES | |

| Data Source | NAICS Code | Description | Primary |
|--------------------|-------------------|---|----------------|
| RCRAINFO | 331525 | COPPER FOUNDRIES (EXCEPT DIE-CASTING). | |
| RCRAINFO | 332999 | ALL OTHER MISCELLANEOUS FABRICATED METAL PRODUCT MANUFACTURING. | |

| | |
|---------------------------------------|-----------------------|
| EPA Region: | 03 |
| Dups Number: | |
| Congressional District Number: | |
| Legislative District Number: | |
| HUC Code/Watershed: | 02070007 / SHENANDOAH |
| US Mexico Border Indicator: | NO |
| Federal Facility: | |
| Tribal Land: | NO |

| Affiliation Type | Delivery Point | City Name | State | Postal Code | Information System |
|--------------------------|-------------------------------|---------------|-------|-------------|--------------------|
| REGULATORY CONTACT | 351 WEST 2ND AVENUE | RANSON | WV | 25438 | RCRAINFO |
| FACILITY MAILING ADDRESS | 2 EXECUTIVE WAY | RANSON | WV | 25438 | RCRAINFO |
| OWNER | PENTAGON HSE-SIR F WHITTLE RD | DARBY ENGLAND | UK | DE21-4XA | RCRAINFO |

| Alternative Name | Source of Data |
|-------------------------------|--------------------|
| AFAC INCORPORATED | TRI REPORTING FORM |
| FIGGIE FIRE PROTECTION SYSTEM | STATE INSPECTION |
| BADGER FIRE PROTECTION | RCRAINFO |
| KIDDE FIRE FIGHTING MACHINING | ICIS |

| Affiliation Type | Full Name | Office Phone | Information System | Mailing Address |
|-------------------------|------------------|---------------------|---------------------------|------------------------|
| REGULATORY CONTACT | | | | |

| Affiliation Type | Name | DUNS Number | Information System | Mailing Address |
|------------------|-----------------------|-------------|--------------------|----------------------|
| OWNER | WILLIAMS HOLDINGS PLC | | RCRAINFO | View |
| OPERATOR | OPER NAME | | RCRAINFO | |

**whether migration of
contaminated
groundwater is under
control.**

Contamination & Exposure

Contamination:

Information on the contamination and the reason for the cleanup may be available. For further information, see the contact information provided above, or try the [Statement of Basis](#) Web Page to see if a Statement of Basis for the [corrective action](#) remedy has been provided to EPA.

Exposure:

Is [human exposure to contamination](#) at this site under control? UNKNOWN

Is the [migration of contaminated groundwater](#) at this site under control? UNKNOWN

The Solution: Cleanup Process & Progress

Cleanup Activities at this site:

| Action | Date/Status |
|--|-------------|
| 1. Site Assessed | UNKNOWN |
| 2. Site Identified for Corrective Action | NO |
| 3. Solution for Cleanup Selected (Final Remedy Decision) | UNKNOWN |
| 4. Solution for Cleanup is Implemented | UNKNOWN |
| 5. Cleanup Complete | UNKNOWN |

Controls in Place at this site:

There are many types of controls that can be put in place to control [human exposure to contaminants](#) and the [migration of contaminated groundwater](#) from the site, and protect the effectiveness of cleanup remedies. Engineering Controls are mechanisms that work by physically controlling access to the land, the flow of water, etc. Examples include fences, cement caps over contaminated areas, and pumps. Institutional Controls (ICs) (also known as land use controls ([LUCs](#)) [EPA disclaimer](#)), activity and use limitations (AULs), and environmental use restrictions (EURs) are administrative and/or legal controls, that work by limiting land or resource use. Private or (proprietary) examples include deed restrictions, covenants and easements. Public (or governmental) examples include zoning ordinances and groundwater permitting programs.

| Are controls in place at this site? | Type of Control(s): |
|--|---------------------|
| Institutional Controls : UNKNOWN | N/A |
| Engineering Controls : UNKNOWN | N/A |

Government Performance & Results Act (GRPA) Milestones

EPA is required to report on the following milestones under the Government Performance & Results Act. [More Information...](#)

| Milestone | Status |
|---|---------------|
| <u>Human Exposure</u> Under Control | UNKNOWN |
| <u>Contaminated Groundwater migration</u> Under Control | UNKNOWN |

Definitions:

- **Site assessed:** The site has been evaluated to determine if there may have been past or ongoing releases of hazardous waste posing risks to human health and the environment that would require corrective action.
- **Site identified for cleanup:** The site has been identified for cleanup after being investigated to determine the nature and extent of hazardous waste contamination.
- **Solution for Cleanup Selected (Final Remedy Decision):** The State or EPA has formally selected a cleanup remedy designed to meet RCRA Corrective Action long term goals of protecting human health and the environment.
- **Solution for Cleanup is Implemented:** The State or EPA has acknowledged, in writing, that the RCRA site/facility has completed construction of a remedy designed to achieve the long-term protection of human health and the environment.
- **Cleanup Complete:** All the cleanup objectives have been met, media cleanup is final, all the sources of releases are controlled, and full protection of human health and the environment is achieved at this RCRA site/facility. Although hazardous material may still be present at the site, protection of human health and the environment is controlled through institutional or engineering controls over that material.
- **Human Exposure to Contaminants Controlled:** A "yes" indicates that there are no unacceptable human exposures to contamination that can reasonably be expected under current land and groundwater use conditions.
- **Migration of Contaminated Water Controlled:** A "yes" indicates that there is no migration of contaminated groundwater under current conditions. This indicator pertains only to further spread of contaminated groundwater and contaminants in groundwater.
- **Corrective Action:** The many actions that EPA undertakes in addressing the investigation, and remediation of contamination at or from hazardous waste treatment, storage or disposal facilities.
- **Institutional Controls:** Non-engineering controls used to restrict land use or land access in order to protect people and the environment from exposure to hazardous substances remaining in the site/or facility.
- **Engineering Controls:** Engineering measures designed to minimize the potential for human exposure to contamination by either limiting direct contact with contaminated areas or controlling migration of contaminants.

EPA: United States Environmental Protection Agency

[A-Z index](#)

By Date

West Virginia Company Settles Chemical Release Reporting Violations

Release date: 11/13/2008

Contact Information: Donna Heron 215-814-5113 / heron.donna@epa.gov

PHILADELPHIA (November 13, 2008) – The U.S. Environmental Protection Agency today announced that Kidde-Fenwal, Inc. has settled alleged violations of federal toxic chemical reporting at two plants located in Ranson, W.Va.

EPA cited the company for violating the Emergency Planning and Community Right-to-Know Act (EPCRA), which requires companies that manufacture, use or process more than a threshold amount of listed toxic chemicals to file an annual "toxic chemical release form" with EPA and the state. Companies must also report both routine and accidental releases of toxic chemicals, as well as the maximum amount of any listed chemicals at the facility and the amount contained in wastes transferred off-site. These reports are used to compile the Toxic Release Inventory, a publicly available EPA database that contains information on toxic chemical releases and waste management activities by certain industries as well as federal facilities. For more information, see <http://www.epa.gov/tri/>

In a consent agreement with EPA, the company has agreed to pay a \$24,923 civil penalty for failing to file required annual reports for lead and copper for the year 2006 for its facilities located at 215 North Mildred St., and 351 West 2nd Ave., in Ranson, W. Va. *NOTE: This case involves alleged reporting violations, and not unlawful releases of toxic chemical.*

The settlement penalty reflects the company's cooperation with EPA's investigation of these alleged violations, and its prompt compliance efforts. As part of the settlement, the company did not admit liability for the alleged violations, but has certified compliance with applicable EPCRA requirements.

Kidde-Fenwal, Inc. ceased operations at its Ranson, W.Va. facilities in 2006.

During FY2008, EPA concluded enforcement actions requiring polluters to spend an estimated \$11 billion on pollution controls, clean-up and environmental projects, an all time record for EPA. After these activities are completed, EPA expects annual pollution reductions of more than three billion pounds.

[Receive our News Releases Automatically by Email](#)

 [Search This Collection](#) | [Search All Collections](#)

 [Get email when we issue news releases](#)

Recent additions

☐ **September**

☐ **August**

☐ **July**

07/31/2006 EPA removes Rocky Mountain Arsenal's Internal Parcel from Superfund list

07/31/2006 Even in Extreme Heat, Every New England Home Can Save Energy and Money

WEST VIRGINIA

REPORTED RCRA SITES

| EPA ID | Site Name | Location City | RCRA Tons Generated | RCRA Tons Managed |
|--------------|---|------------------|------------------------|----------------------|
| WVP000003159 | FORMER SERVICE STATION | HUNTINGTON | 1 | 0 |
| WVP000003006 | FORMER UNION 76 STATION | DANESE | 1 | 0 |
| WVP000003116 | FRANK DEARING PROPERTY | MOUNT HOPE | 2 | 0 |
| WVP000003238 | GATEWAY GREENSPACE | CHARLESTON | 0 | 0 |
| WVP000003240 | GO MART STORE #068 | MORGANTOWN | 6 | 0 |
| WVD056795842 | GOODRICH CORPORATION, DSSD | UNION | 413 | 0 |
| WVR000014928 | GREENFIELD CABINETRY LLC | ELKINS | 13 | 0 |
| WVD004374021 | HANLIN-ALLIED SITE (HONEYWELL) | MOUNDSVILLE | 9,951 | 0 |
| WVP000003229 | HARDY COMPRESSOR STATION | BAKER | 202 | 0 |
| WVD116025180 | HASTINGS EXTRACTION PLANT | HASTINGS | 176 | 0 |
| WVP000003089 | HC LEWIS OIL COMPANY | WELCH | 2 | 0 |
| WVP000003127 | HUNDRED OPERATING CENTER | HUNDRED | 4 | 0 |
| WVD076826015 | HUNTINGTON ALLOYS CORPORATION | HUNTINGTON | 1,743 | 2,407 |
| WVD005004395 | HUNTINGTON PLATING INC | HUNTINGTON | 25 | 0 |
| WVP000002977 | ILDRED MITCHELL-BATEMAN HOSPITAL | HUNTINGTON | 2 | 0 |
| WVD000650903 | IMPRESS USA, INC. | WEIRTON | 138 | 0 |
| WVD082967472 | INDUSTRIAL PLATING & MACHINE INC. | PRINCETON | 38 | 0 |
| WVR000004234 | J.P.J. INC. | OAK HILL | 17 | 0 |
| WVP000002981 | JAMES BROWN PROPERTY - ABANDONED UST | BARBOURSVILLE | 2 | 0 |
| WVD980554646 | JOHN E AMOS PLANT | WINFIELD | 6 | 0 |
| WVP000003237 | JONES ESTATE | WESTON | 1 | 0 |
| WVP000003113 | KERMIT COMPRESSOR STATION | KERMIT | 2 | 0 |
| WVD003062643 | KIDDE FENWAL INC DBA KIDDE FIRE FIGHTING | RANSON | 67 | 0 |
| WVD003080959 | KOPPERS INC | GREEN SPRING | 745 | 0 |
| WVD004336749 | KOPPERS INC. | FOLLANSBEE | 702 | 0 |
| WVD982698128 | LABORATORY CORPORATION OF AMERICA | CHARLESTON | 11 | 0 |
| WVP000003161 | LAVERNE SWEENEY INC | GRAFTON | 26 | 0 |
| WVP000003279 | MAIN STEET EXXON | RIPLEY | 0 | 0 |
| WVD988768511 | MAJORSVILLE COMPRESSOR STATION | DALLAS | 0 | 0 |
| WVD080645831 | MARATHON DOMESTIC, LLC. NEAL PLANT | KENOVA | 48 | 0 |
| WVD980537872 | MARATHON PETROLEUM CO. - KENOVA TERMINAL | KENOVA | 1 | 0 |
| WVP000003186 | MASS TRANSPORT | DEHUE | 1 | 0 |
| WVD045879087 | MATTHEWS INTERNATIONAL CORPORATION | KINGWOOD | 13 | 0 |
| WVR000003756 | MATTHEWS INTERNATIONAL CORPORATION | KINGWOOD | 68 | 0 |
| WVD005010277 | MILLER SPRINGS REMEDIATION MANAGEMENT IN | BELLE | 23 | 0 |
| WVR000512293 | MOUNTAIN STATE CARBON COKE PLANT | FOLLANSBEE | 2 | 0 |
| WVD004325353 | MPM SILICONES, LLC | FRIENDLY | 18,749 | 13,836 |
| WVP000003261 | MT TERRACE INN | VICTOR | 0 | 0 |
| WVD059295998 | MYLAN PHARMACEUTICALS INC. | MORGANTOWN | 140 | 0 |
| WVR000007120 | MYLAN PHARMACEUTICALS INC. - R&D | MORGANTOWN | 73 | 0 |
| WV7890031886 | NATIONAL ENERGY TECHNOLOGY CENTER | MORGANTOWN | 0 | 0 |
| WVD101609584 | NEO INDUSTRIES (WV) INC | WEIRTON | 20 | 0 |
| WVD981109515 | NESTLE PURINA PETCARE | WEIRTON | 24 | 0 |
| WVD981945215 | NEWCHEM, INC. | NEW CUMBERLAND | 35 | 0 |
| WVD980554828 | NORTH CHARLESTON DISTRIBUTION TERMINAL_UNIC | CHARLESTON | 0 | 0 |
| WVD082957317 | PHILIPS LIGHTING COMPANY | FAIRMONT | 1 | 0 |
| WVD982575888 | PILOT GALVANIZING | POCA | 141 | 0 |
| WVD004336343 | PPG INDUSTRIES, INC. | NEW MARTINSVILLE | 338 | 22 |
| WVD055530604 | PRATT AND WHITNEY ENGINE SERVICES INC. | BRIDGEPORT | 63 | 0 |
| WVR000007807 | QUAD/GRAPHICS, INC. | MARTINSBURG | 188 | 0 |
| WVD000495655 | QUALA SYSTEMS INC | INSTITUTE | 2 | 0 |
| WVD093329779 | QUALA SYSTEMS INC | FRIENDLY | 41 | 0 |
| WVP000003227 | RADCLIFFS EXXON | WESTON | 0 | 0 |
| WVR000008003 | ROLL COATER, INC. | WEIRTON | 588 | 0 |
| WVD088911854 | SABIC INNOVATIVE PLASTICS - WASHINGTON | WASHINGTON | 101 | 0 |
| WVR000001446 | SAFETY-KLEEN SYSTEMS, INC (POCA) | POCA | 561 | 0 |
| WVD981034101 | SAFETY-KLEEN SYSTEMS, INC (WHEELING) | WHEELING | 255 | 0 |
| WVP000003106 | SCHMIDT BROTHER SUNOCO | WHEELING | 2 | 0 |

National Biennial RCRA Hazardous Waste Report: Based on 2005 Data

WEST VIRGINIA

REPORTED RCRA SITES

| EPA ID | Site Name | Location City | RCRA Tons Generated | RCRA Tons Managed |
|--------------|--|------------------|------------------------|----------------------|
| WVD082967472 | INDUSTRIAL PLATING & MACHINE INC. | PRINCETON | 16 | 0 |
| WVD000068908 | ISG WEIRTON, INC. (MITTAL STEEL USA) | WEIRTON | 5,759 | 0 |
| WVP000002297 | ITMANN MINING COMPLEX | ITMANN | 1 | 0 |
| WVR000004234 | J.P.J. INC. | OAK HILL | 19 | 0 |
| WVP000002365 | KANAWHA CITY BURGER KING | CHARLESTON | 472 | 0 |
| WV0000026153 | KIDDE FIRE FIGHTING | RANSON | 34 | 0 |
| WVD003062643 | KIDDE FIRE FIGHTING | RANSON | 473 | 0 |
| WVD003080959 | KOPPERS INC. | GREEN SPRING | 23 | 0 |
| WVD004336749 | KOPPERS, INCORPORATED | FOLLANSBEE | 771 | 0 |
| WVD982698128 | LABORATORY CORPORATION OF AMERICA | SOUTH CHARLESTON | 25 | 0 |
| WVP000002261 | LEWIS DANDRIDGE ASSOCIATES, LLC | CHARLESTON | 3 | 0 |
| WVD080645831 | MARATHON DOMESTIC, LLC. NEAL PLANT | NEAL | 35 | 0 |
| WVD980537872 | MARATHON PETROLEUM COMPANY LLC | KENOVA | 1,462 | 0 |
| WVP000002102 | MARATHON PETROLEUM COMPANY LLC | HUNTINGTON | 0 | 0 |
| WVR000003756 | MATTHEWS INTERNATIONAL CORP. WEST ANNEX | KINGWOOD | 82 | 0 |
| WVD005010277 | MILLER SPRINGS REMEDIATION MANAGEMENT | BELLE | 232 | 0 |
| WVR000512293 | MOUNTAIN STATE CARBON LLC | FOLLANSBEE | 1 | 0 |
| WVD059295998 | MYLAN PHARMACEUTICALS INC. | MORGANTOWN | 91 | 0 |
| WVR000007120 | MYLAN PHARMACEUTICALS INC. - R&D | MORGANTOWN | 61 | 0 |
| WV7890031886 | NATIONAL ENERGY TECHNOLOGY LABORATORY | MORGANTOWN | 6 | 0 |
| WVD101609584 | NEO INDUSTRIES (WEIRTON) INC. | WEIRTON | 39 | 0 |
| WVD981109515 | NESTLE PURINA PETCARE | WEIRTON | 21 | 0 |
| WVD981945215 | NEWCHEM, INC. | NEW CUMBERLAND | 59 | 0 |
| WVP000002326 | OFFICE OF THE CHIEF MEDICAL EXAMINER | CHARLESTON | 2 | 0 |
| WVD004336343 | PPG INDUSTRIES, INC. | NEW MARTINSVILLE | 385 | 39 |
| WVD055530604 | PRATT AND WHITNEY ENGINE SERVICES INC. | BRIDGEPORT | 46 | 0 |
| WVD060692126 | PTC ALLIANCE - JANE LEW PLANT | JANE LEW | 1,071 | 0 |
| WVR000007807 | QUAD/GRAPHICS, INC. | MARTINSBURG | 166 | 0 |
| WVD000495655 | QUALA SYSTEMS INC | INSTITUTE | 6 | 0 |
| WVD093329779 | QUALA SYSTEMS INC | FRIENDLY | 20 | 0 |
| WVP000002262 | REGIONAL ECONOMIC DEVELOPMENT PARTNERSHI | WHEELING | 7 | 0 |
| WVR000008003 | ROLL COATER, INC. | WEIRTON | 453 | 0 |
| WVD981034101 | SAFETY-KLEEN SYSTEMS INC | WHEELING | 191 | 0 |
| WVR000001446 | SAFETY-KLEEN SYSTEMS INC | POCA | 549 | 0 |
| WVD009708702 | SUPRESTA U.S. LLC | GALLIPOLIS FERRY | 204 | 0 |
| WVD982701732 | SWANSON PLATING COMPANY, INC. | MORGANTOWN | 66 | 0 |
| WVD072667801 | SWVA, INC. | HUNTINGTON | 2,208 | 0 |
| WVD005005483 | UNION CARBIDE CORPORATION | SOUTH CHARLESTON | 1,685 | 132 |
| WVD060682291 | UNION CARBIDE CORPORATION | SOUTH CHARLESTON | 196 | 0 |
| WVD980554828 | UNION CARBIDE CORPORATION | CHARLESTON | 2 | 0 |
| WVD041517830 | UNITED STATES CAN COMPANY | WIERTON | 293 | 0 |
| WVP000002266 | USEPA REGION 3 - MT. OLIVE | MT. OLIVE | 2 | 0 |
| WVD982575888 | V & S PILOT GALVANIZING LLC | POCA | 119 | 0 |
| WVD080722648 | W & G ELECTROPLATING | BOOTSVILLE | 247 | 247 |
| WVP000002080 | WATER WORKS & INDUSTRIAL SUPPLY COMPANY | HUNTINGTON | 4 | 0 |
| WVP000002477 | WEST VIRGINIA - AMERICAN WATER COMPANY | CHARLESTON | 10 | 0 |
| WVD000510859 | WHEELING - NISSIN | FOLLANSBEE | 924 | 0 |
| WVD000797720 | WHEELING-PITTSBURGH STEEL CORPORATION | BEECH BOTTOM | 149 | 0 |
| WVD004319539 | WHEELING-PITTSBURGH STEEL CORPORATION | FOLLANSBEE | 2 | 0 |
| WVR000502815 | WV DEPT OF ENVIRONMENTAL PROTECTION | ELKVIEW | 3 | 0 |
| WVP000002436 | YEAGER BRIDGE SB I-77 BR#2144S MP 95.5 | CHARLESTON | 1 | 0 |

APPENDIX IV

Historical Records:

Historical Sanborn Map

Aerial Photograph

[Send To Printer](#)

[Back To TerraServer](#)

[Change to 11x17 Print Size](#)

[Show Grid Lines](#)

[Change to Landscape](#)

USGS Charles Town, West Virginia, United States 11 Apr 1988



0 100M

0 100yd

Image courtesy of the U.S. Geological Survey

© 2004 Microsoft Corporation. [Terms of Use](#) [Privacy Statement](#)

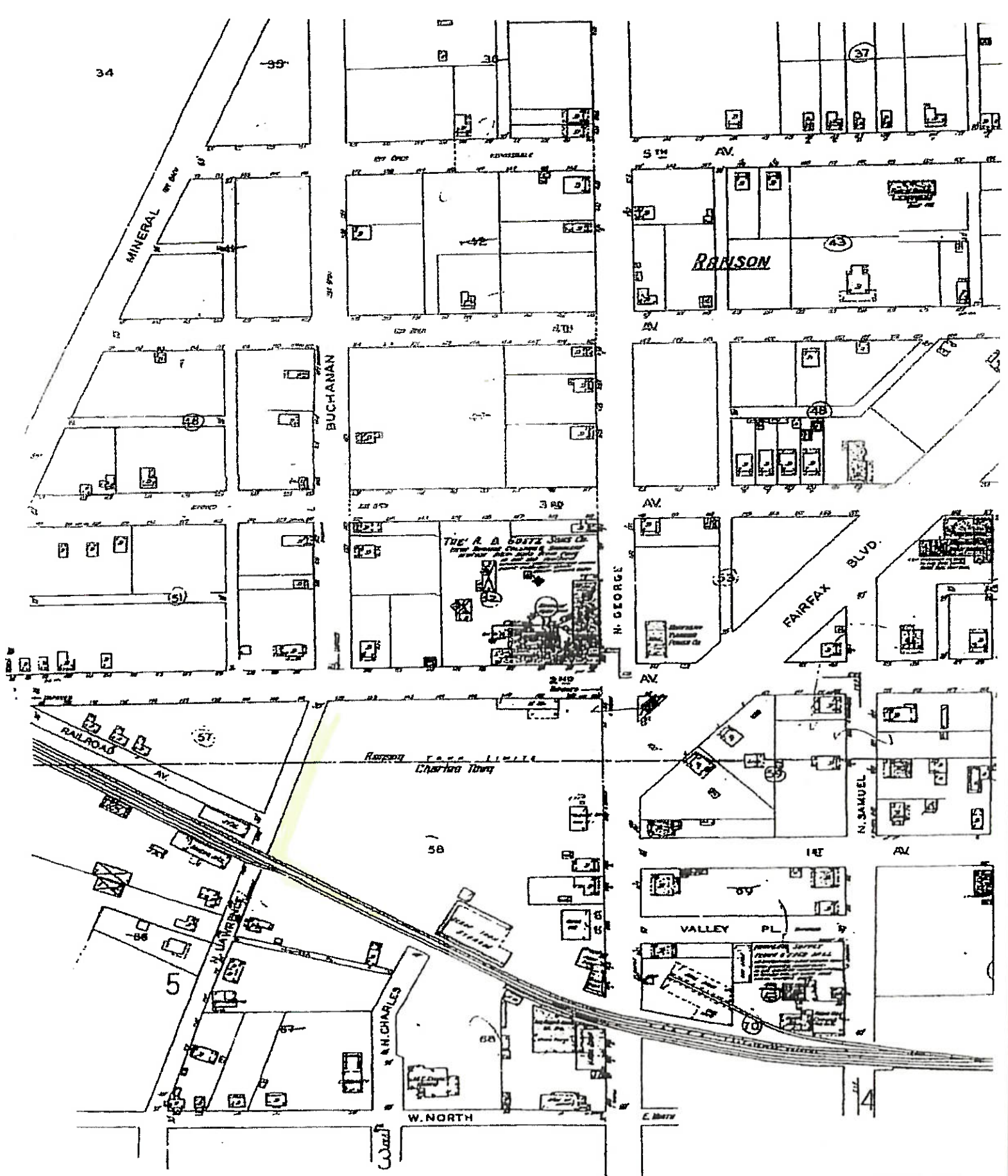

1940

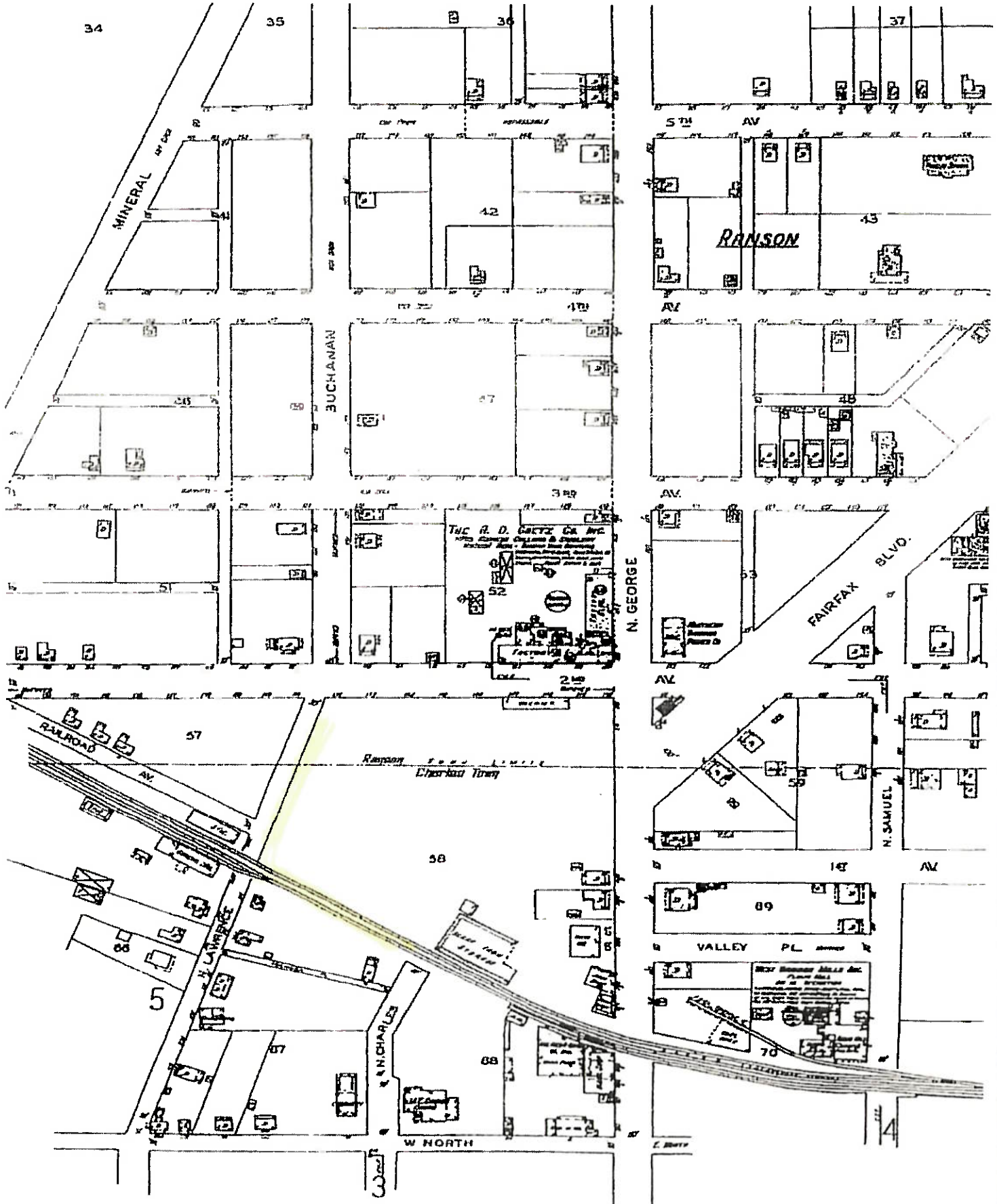

Scale 1" = 100' 1" = 100' 1" = 100'

1932

1922

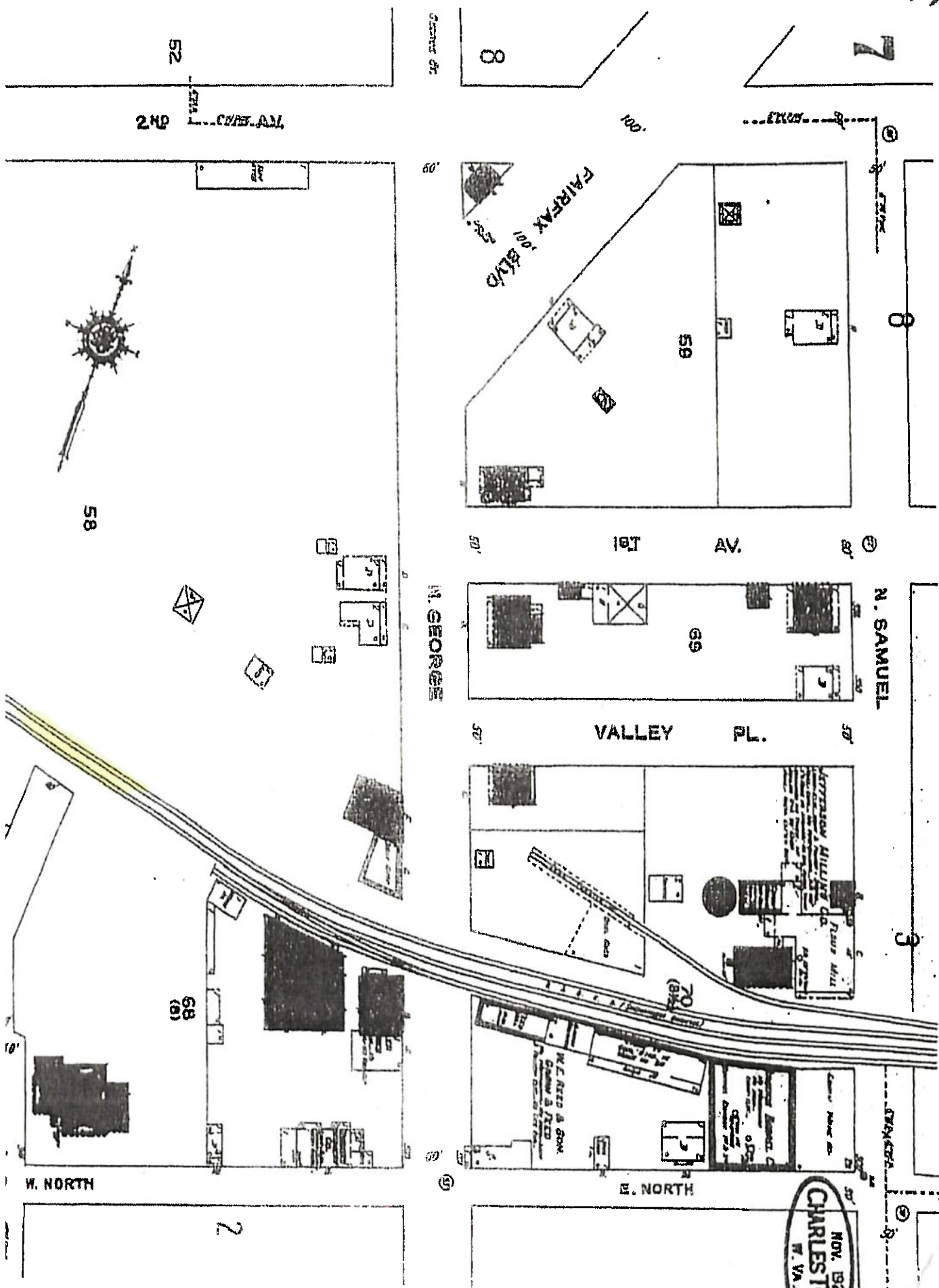

NOV. 1922
CHARLOTTESVILLE
VA.

1915

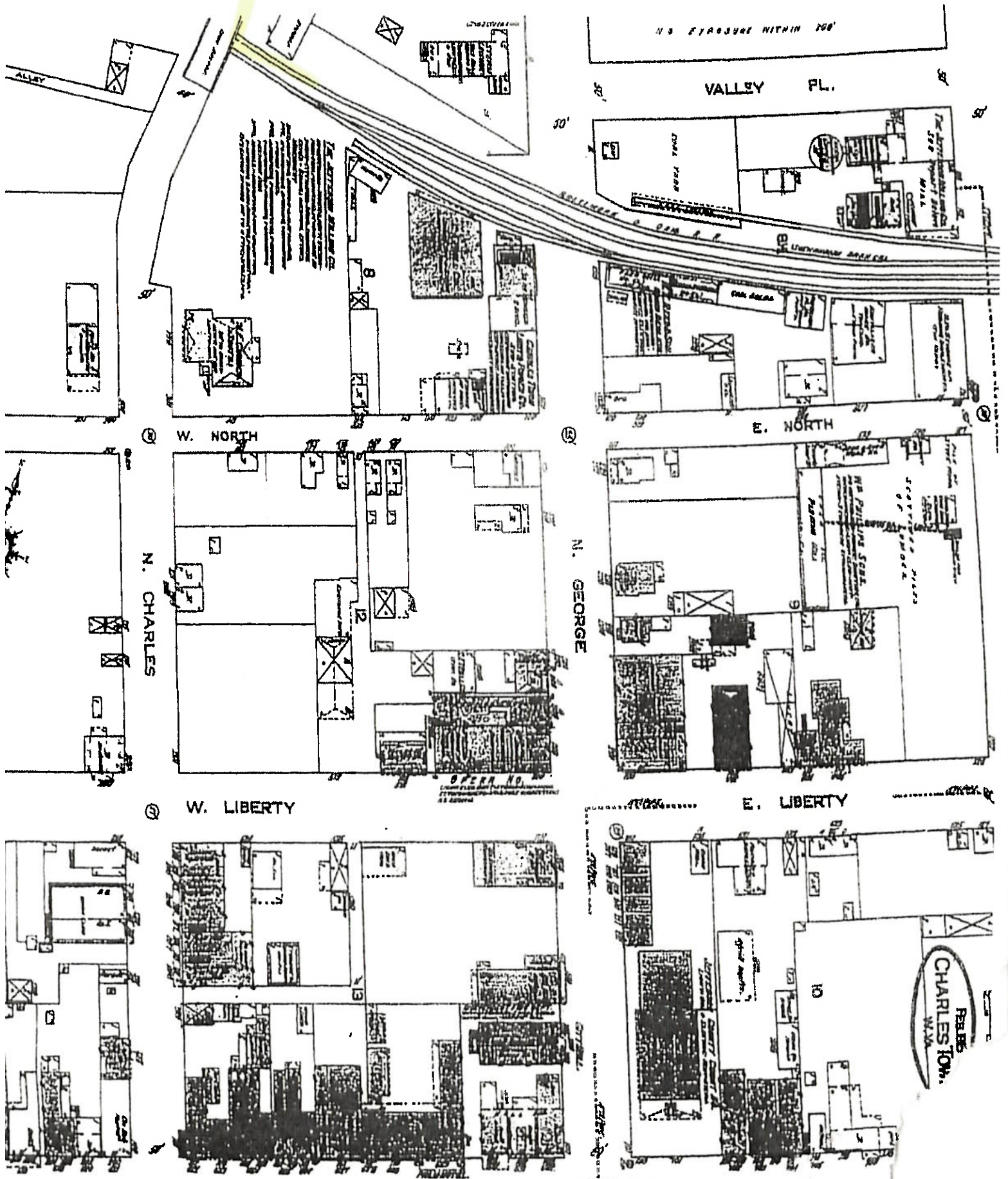

This is a detailed street map of downtown Charleston, West Virginia, dated October 1907. The map shows a grid of streets including North, George, Liberty, Washington, Charles, and Samuel. Various buildings are depicted with labels such as 'CITY HALL', 'JEREMIAH QUINCY COURT HOUSE', and 'CHARLESTOWN W.V.A.'. The map also shows a river and a bridge. The date 'OCT. 1907' is prominently displayed in the center of the map.