

# Activity Guide

Fall 2025



235 Sam Michaels Lane  
Shenandoah Junction, WV 25442  
Phone: 304-728-3207  
Fax: 304-728-9746  
Email: [info@jcprc.org](mailto:info@jcprc.org)  
Website: [www.jcprc.org](http://www.jcprc.org)

Neither the Jefferson County Board of Education nor any of its agents or employees sponsor or endorse this material or publication. The views expressed may or may not reflect those of the county or school administration and are neither approved nor disapproved by them.





## Table of Contents

Park Staff Information.....	Page 2
Dance for Kids .....	Page 3-4
Gymnastics.....	Page 4
Martial Arts .....	Page 5
Community Events .....	Page 6-7
Youth Sports & Athletics .....	Page 8-11
Homeschool Enrichment .....	Page 12
Robotics & E-Sports .....	Page 13
Sports Leagues .....	Page 14
Drop-In Activities.....	Page 15
Adult Activities .....	Page 16
Preschool Programs .....	Page 17
Outdoor Birthday Parties .....	Page 18
Facility Rental Fees.....	Page 19-20
Refun Request Form .....	Page 21
Fall Concert Info .....	Page 22-23
School's Out Camp.....	Page 24
Park & Program Policies.....	Page 25
Parks & Facilities .....	Page 26
Park Map .....	Page 27
Park Supporteers.....	Page 28-32

# Registration Opens August 11!

Register online:  
[jeffersoncountywv.myrec.com](http://jeffersoncountywv.myrec.com)



Please note: We have new registration software! If you have not created a new account on or after January 1, 2024, please login and create a new account today!

## Scholarships are available!

The Jefferson County Parks and Recreation Commission maintains a scholarship fund to help Jefferson County youth that do not have the financial means to participate in recreation programs. Every effort will be made to accommodate your request. Qualifying applicants will only be required to pay a portion of the fee according to their financial ability.

[Scholarship Application MUST be submitted BEFORE registration.](#)

[Scholarship Application available on our website](#)  
[www.JCPRC.org](http://www.JCPRC.org) OR SCAN QR CODE



## Park Staff

**Jennifer Myers**  
Director  
[jmyers@jcprc.org](mailto:jmyers@jcprc.org)

**David Kling**  
Deputy Director  
[dkling@jcprc.org](mailto:dkling@jcprc.org)

**Brenda Whittington**  
Financial Coordinator  
[bwhittington@jcprc.org](mailto:bwhittington@jcprc.org)

**Becki Zaglifa**  
Special Projects Admin.  
[bzaglifa@jcprc.org](mailto:bzaglifa@jcprc.org)

**Tommy Van Vliet**  
Recreation Coordinator  
[tvanvliet@jcprc.org](mailto:tvanvliet@jcprc.org)

**Heather Burgos**  
Recreation Coordinator  
[hburgos@jcprc.org](mailto:hburgos@jcprc.org)

**Jim Ramey**  
Recreation Coordinator  
[jramey@jcprc.org](mailto:jramey@jcprc.org)

**Purita Fisher**  
Office Manager  
[pfisher@jcprc.org](mailto:pfisher@jcprc.org)

**Nicole Cooper**  
Customer Service  
[ncooper@jcprc.org](mailto:ncooper@jcprc.org)

**Shelly Petersen**  
Customer Service  
[spetersen@jcprc.org](mailto:spetersen@jcprc.org)

**Jessica Shay**  
Mobile Rec Coordinator  
[jshay@jcprc.org](mailto:jshay@jcprc.org)

# Jefferson County Parks and Recreation

## Youth Dance

Classes are offered across many skill levels and disciplines, including Ballet, Tap, Jazz, Hip Hop, Dance Fitness, and more!

Please Note: Classes will not meet on 10/12, 11/11, 11/23, 11/25, 11/26

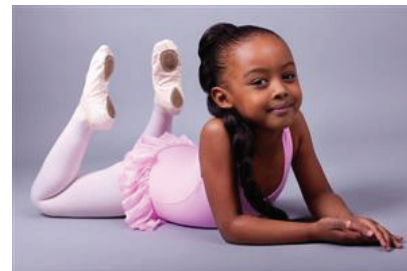

### Sunday Classes

#### Pre-Jazz/Hip Hop

**Ages 4-7**

<input type="checkbox"/> Sun, Sept 7-Oct 19	6 weeks	2:40 PM - 3:10 PM	\$45.00 Resident / \$50.00 Non-Res
<input type="checkbox"/> Sun, Oct 26-Dec 7	6 weeks	2:40 PM - 3:10 PM	\$45.00 Resident / \$50.00 Non-Res

#### Mini Ballet

**Ages 3-4**

<input type="checkbox"/> Sun, Sept 7-Oct 19	6 weeks	3:15 PM - 3:45 PM	\$45.00 Resident / \$50.00 Non-Res
<input type="checkbox"/> Sun, Oct 26-Dec 7	6 weeks	3:15 PM - 3:45 PM	\$45.00 Resident / \$50.00 Non-Res

#### Beginner Tap

**Ages 5-8**

<input type="checkbox"/> Sun, Sept 7-Oct 19	6 weeks	2:05 PM - 2:35 PM	\$45.00 Resident / \$50.00 Non-Res
<input type="checkbox"/> Sun, Oct 26-Dec 7	6 weeks	2:05 PM - 2:35 PM	\$45.00 Resident / \$50.00 Non-Res

#### Ballet/Lyrical

**Ages 4-8 & Ages 9-12**

##### Ages 4-8

<input type="checkbox"/> Sun, Sept 7-Oct 19	6 weeks	11:50 AM - 12:50 PM	\$78.00 Resident / \$83.00 Non-Res
<input type="checkbox"/> Sun, Oct 26-Dec 7	6 weeks	11:50 AM - 12:50 PM	\$78.00 Resident / \$83.00 Non-Res

##### Ages 9-12

<input type="checkbox"/> Sun, Sept 7-Oct 19	6 weeks	12:55 PM - 1:55 PM	\$78.00 Resident / \$83.00 Non-Res
<input type="checkbox"/> Sun, Oct 26-Dec 7	6 weeks	12:55 PM - 1:55 PM	\$78.00 Resident / \$83.00 Non-Res

### Tuesday Classes

#### Parent/Child Creative Movement

**Ages 2-4**

Caregivers participate with their kids!

<input type="checkbox"/> Tue, Sept 9-Oct 14	6 weeks	4:45 PM - 5:15 PM	\$45.00 Resident / \$50.00 Non-Res
<input type="checkbox"/> Tue, Oct 21-Dec 9	6 weeks	4:45 PM - 5:15 PM	\$45.00 Resident / \$50.00 Non-Res

#### Pre Hip Hop

**Ages 4-7**

<input type="checkbox"/> Tue, Sept 9-Oct 14	6 weeks	5:15 PM - 6:00 PM	\$60.00 Resident / \$65.00 Non-Res
<input type="checkbox"/> Tue, Oct 21-Dec 9	6 weeks	5:15 PM - 6:00 PM	\$60.00 Resident / \$65.00 Non-Res

#### Tap/Jazz 1

**Ages 5-8**

<input type="checkbox"/> Tue, Sept 9-Oct 14	6 weeks	6:00 PM - 7:00 PM	\$78.00 Resident / \$83.00 Non-Res
<input type="checkbox"/> Tue, Oct 21-Dec 9	6 weeks	6:00 PM - 7:00 PM	\$78.00 Resident / \$83.00 Non-Res

#### Tap/Jazz 2

**Ages 8-12**

<input type="checkbox"/> Tue, Sept 9-Oct 14	6 weeks	7:00 PM - 8:00 PM	\$78.00 Resident / \$83.00 Non-Res
<input type="checkbox"/> Tue, Oct 21-Dec 9	6 weeks	7:00 PM - 8:00 PM	\$78.00 Resident / \$83.00 Non-Res

# Jefferson County Parks and Recreation

## Youth Dance

### Wednesday Classes

#### Pre-Ballet/Tap

**Ages 4-7**

<input type="checkbox"/> Wed, Sept 10-Oct 15	6 weeks	4:50 PM - 5:35 PM	\$60.00 Resident / \$65.00 Non-Res
<input type="checkbox"/> Wed, Oct 29-Dec 10	6 weeks	4:50 PM - 5:35 PM	\$60.00 Resident / \$65.00 Non-Res

#### HipHop/Jazz

**Ages 4-8 & Ages 9-12**

##### Ages 4-8

<input type="checkbox"/> Wed, Sept 10-Oct 15	6 weeks	5:40 PM - 6:25 PM	\$60.00 Resident / \$65.00 Non-Res
<input type="checkbox"/> Wed, Oct 29-Dec 10	6 weeks	5:40 PM - 6:25 PM	\$60.00 Resident / \$65.00 Non-Res

##### Ages 9-12

<input type="checkbox"/> Wed, Sept 10-Oct 15	6 weeks	6:30 PM - 7:30 PM	\$78.00 Resident / \$83.00 Non-Res
<input type="checkbox"/> Wed, Oct 29-Dec 10	6 weeks	6:30 PM - 7:30 PM	\$78.00 Resident / \$83.00 Non-Res

## Gymnastics

Jump, spin, bounce and flip your way through our recreational gymnastics programs, designed for children ages 1-10! Taught by experienced former gymnasts, these classes will help your child build strength, balance, and coordination in a fun, supportive setting. Participants should wear comfortable clothes and be prepared to go barefoot during class. Classes take place at the Jefferson County Community Center. **Please Note: Classes will not meet on 11/30**



#### Caterpillars

**Ages 1-3**

Children participate with an adult caretaker to cover the most basic skills.

<input type="checkbox"/> Sun, Sept 7-Oct 12	6 weeks	2:15 PM - 2:45 PM	\$59.00 Resident / \$64.00 Non-Res
<input type="checkbox"/> Sun, Oct 26-Dec 7	6 weeks	2:15 PM - 2:45 PM	\$59.00 Resident / \$64.00 Non-Res

#### Frogs

**Ages 3-4**

Children should be able to participate in a group setting without their caretaker. No experience required.

<input type="checkbox"/> Sun, Sept 7-Oct 12	6 weeks	3:00 PM - 3:30 PM	\$59.00 Resident / \$64.00 Non-Res
<input type="checkbox"/> Sun, Oct 26-Dec 7	6 weeks	3:00 PM - 3:30 PM	\$59.00 Resident / \$64.00 Non-Res

#### Wildcats

**Ages 4-6**

A skill-building class for children ages 4-6.

<input type="checkbox"/> Sun, Sept 7-Oct 12	6 weeks	3:45 PM - 4:30 PM	\$69.00 Resident / \$74.00 Non-Res
<input type="checkbox"/> Sun, Oct 26-Dec 7	6 weeks	3:45 PM - 4:30 PM	\$69.00 Resident / \$74.00 Non-Res

#### Gymnastics 1

**Ages 6-10**

Our highest skill level class for children ages 6-10, or with prior experience.

<input type="checkbox"/> Sun, Sept 7-Oct 12	6 weeks	1:00 PM - 2:00 PM	\$85.00 Resident / \$90.00 Non-Res
<input type="checkbox"/> Sun, Oct 26-Dec 7	6 weeks	1:00 PM - 2:00 PM	\$85.00 Resident / \$90.00 Non-Res



# Jefferson County Parks and Recreation

## Martial Arts

Join our experienced black belt holding karate instructor, Ms. Chelsy, to learn new skills or strengthen existing skills along with improving balance, coordination and strength while meeting new friends! Participants should wear comfortable athletic clothes and be prepared to go barefoot during class.

Classes are held on Sundays at the Jefferson County Community Center.

**Please Note: Classes will not meet on 10/12, 11/23**



### Mini & Me Karate

**Ages 1-3**

Bring a participating adult buddy to help you improve coordination and balance. No experience required.

<input type="checkbox"/> Sun, Sept 7-Oct 19	6 weeks	11:45 AM - 12:15 PM	\$58.00 Resident / \$63.00 Non-Res
<input type="checkbox"/> Sun, Oct 26-Dec 7	6 weeks	11:45 AM - 12:15 PM	\$58.00 Resident / \$63.00 Non-Res

### Little Dragons

**Ages 3-5**

Children should have ability to function in a group setting without their caregiver.

No experience required.

<input type="checkbox"/> Sun, Sept 7-Oct 19	6 weeks	1:45 PM - 2:15 PM	\$58.00 Resident / \$63.00 Non-Res
<input type="checkbox"/> Sun, Oct 26-Dec 7	6 weeks	1:45 PM - 2:15 PM	\$58.00 Resident / \$63.00 Non-Res

### Little Ninjas

**Ages 4-6**

This is a beginner level class.

<input type="checkbox"/> Sun, Sept 7-Oct 19	6 weeks	2:30 PM - 3:00 PM	\$58.00 Resident / \$63.00 Non-Res
<input type="checkbox"/> Sun, Oct 26-Dec 7	6 weeks	2:30 PM - 3:00 PM	\$58.00 Resident / \$63.00 Non-Res

### Ninjas

**Ages 7-10**

This is a beginner to intermediate level class.

<input type="checkbox"/> Sun, Sept 7-Oct 19	6 weeks	3:15 PM - 4:15 PM	\$85.00 Resident / \$90.00 Non-Res
<input type="checkbox"/> Sun, Oct 26-Dec 7	6 weeks	3:15 PM - 4:15 PM	\$85.00 Resident / \$90.00 Non-Res

### Advanced Ninjas

**Ages 7-12**

This is an advanced class; children should have previous training (may be from another instructor.)

<input type="checkbox"/> Sun, Sept 7-Oct 19	6 weeks	12:30 PM - 1:30 PM	\$85.00 Resident / \$90.00 Non-Res
<input type="checkbox"/> Sun, Oct 26-Dec 7	6 weeks	12:30 PM - 1:30 PM	\$85.00 Resident / \$90.00 Non-Res

### Teen Ninjas

**Ages 10-17**

This is a beginner to intermediate level class.

<input type="checkbox"/> Sun, Sept 7-Oct 19	6 weeks	4:30 PM - 5:30 PM	\$85.00 Resident / \$90.00 Non-Res
<input type="checkbox"/> Sun, Oct 26-Dec 7	6 weeks	4:30 PM - 5:30 PM	\$85.00 Resident / \$90.00 Non-Res

# Jefferson County Parks and Recreation Community Events

## Movie in the Park

Grab your chairs and blankets and join us for a family-friendly movie event. "Wild Things" is an informative and educational movie exploring a year on the frontline of environmental activism. This movie is brought to you in partnership with the NAACP and the Eastern Panhandle Green Coalition. Gates will open at 7:00 PM and the movie will begin at dusk at The AMP at Sam Michaels Park. Admission is FREE! Concessions will be available.



☐ Fri, Sept 26      7:00 PM      Admission FREE

## Candy Drop

All Ages

The candy drop is on the move! Join us downtown Charles Town for an unforgettable candy-flying event! Thousands of pieces of candy will rain down from the sky, a countdown will commence and kids will have the opportunity to gather the sweet treats before settling down for a halloween-themed movie event! This event is made possible from a partnership with Charles Town Now, the City of Charles Town and other local partners.

**Everyone is encouraged to wear their Halloween Costumes.**



☐ Fri, Oct 17      1 day      6:00 PM      Admission FREE



## Jefferson County Fall Festival - Presented by Jefferson Rentals

Jefferson County Fall Festival – Presented by Jefferson Rentals Join us for the very first Jefferson County Fall Festival, proudly presented by Jefferson Rentals—a fun-filled celebration of all things fall, happening at Sam Michaels Park! Enjoy pumpkin painting, carnival-style games, and a chance to meet adorable animals at our Petting Zoo sponsored by Double A Pony To Go. Browse unique finds from local vendors, indulge in delicious bites from food trucks, and sip seasonal favorites in the Beer Garden.

Don't miss our evening concert featuring the high-energy sounds of

The Kelly Bell Band and Jah Works, guaranteed to get the crowd moving! Bring your blankets and lawn chairs for a night of music under the stars.

**Tickets are \$26 in advance and \$40 at the door - See page 23 for a QR Code to eventbrite ticketing**

☐ Sat, Oct 18      7:00 PM      Admission FREE

## Middle School Glow Dance Party

6th-8th Grades

Jefferson County Middle School students are invited to an evening of dancing and fun at the Jefferson County Community Center! Your middle schooler will have the opportunity to dance, sing, and play games.

*Food and drinks will be available for purchase (cash only).*

**Pre-registration is \$15/student and strongly encouraged.  
(\$20 cash only at the door)**



☐ Sat, Oct 25      1 day      7:00 PM-9:00 PM      \$15.00 Resident / \$20.00 Non-Res



# Jefferson County Parks and Recreation

## Community Events

### Silent Disco

All Ages Welcome

Silent Disco Showdown takes over Charles Washington Hall on Friday, November 1st from 7–9:30 PM! All headphones will be provided—just grab yours and switch between channels as DJs from the Police Department, Fire Department, and Parks & Rec battle it out for the title of best DJ in a friendly competition. Enjoy glowing accessories, tasty food, and a photo booth to capture the fun. Come support your favorite team and dance the night away at the most unique party in town!

<input type="checkbox"/> Sat, Nov 1	1 day	7:00 PM-9:00 PM	\$25.00 Resident / \$30.00 Non-Res
-------------------------------------	-------	-----------------	------------------------------------

### Nerf Wars

Ages 7-12

Battle your friends in Nerf War Combat! Kids are invited to bring their Nerf blasters and darts to the Jefferson County Community Center for a night of Nerf battles and fun! Kids will have the opportunity to hang with friends and release some energy! Kids may bring a maximum of 40 darts and up to 2 Nerf blasters. Kids are welcome to come in costume. Due to the high demand for this activity, pre-registration is required.

<input type="checkbox"/> Sat, Nov 15	1 day	5:30 PM-7:00 PM	\$15.00 Resident / \$20.00 Non-Res
--------------------------------------	-------	-----------------	------------------------------------

### Wee Warrior Dash

All Ages Welcome!

Run, jump, climb and crawl your way through this FREE, family-oriented obstacle race! Kids and parents of all ages are invited to join in this fun run, held over a roughly 1 mile course here at Sam Michaels Park. With dozens of obstacles along the way, everyone can test their abilities and have a blast working together through the course. The day starts with a check in and group warmup at the Veterans Pavilion (next to the large playground), and ends with a healthy snack at the finish line!



<input type="checkbox"/> Sat, Nov 8	1 day	10:30 AM-12:00 PM	FREE FOR ALL PARTICIPANTS
-------------------------------------	-------	-------------------	---------------------------

### Santa's Polar Party

All Ages Welcome!

Join us for the return of Santa's Polar Party! This enchanted event is perfect for families and friends to immerse themselves in the holiday spirit! Held at The AMP at Sam Michaels Park, Santa's Polar Party features a host of activities that will delight your kids and create Christmas memories under the twinkling lights and gently falling "snow". Kids of all ages are invited to experience the joy of meeting Santa, sled down our inflatable "snowhill," send a letter to the North Pole, decorate a cupcake in Mrs. Claus's kitchen, sing Christmas Carols, stuff your own new winter teddy bear, and more! Space is limited, so register today! Be sure to bring your camera or cell phone to capture all of the fun moments! **PLEASE NOTE: Adults/guardians do not register. Please note - This is an outdoor event.**



<input type="checkbox"/> Fri, Dec 12	1 day	5:30 PM-8:00 PM	\$15.00 Resident / \$20.00 Non-Res
<input type="checkbox"/> Sat, Dec 13	1 day	10:00 AM-12:30 PM	\$15.00 Resident / \$20.00 Non-Res

### Squishmallow Bingo

All Ages Welcome!

Come enjoy a fun night of bingo with the squishiest prizes! Everyone will leave with at least one new friend, with the option to win more. Each participant will be limited to winning a max of 2 items during the evening. (all players will be eligible for the big prize at the end of the night regardless of previous wins)

**All children must be accompanied by a parent or guardian 18 years or older. Last Day to register is 1/28/26**

<input type="checkbox"/> Fri, Feb 6	1 day	6:00 PM-8:00 PM	\$35.00 Resident / \$40.00 Non-Res
-------------------------------------	-------	-----------------	------------------------------------

# Jefferson County Parks and Recreation

## Youth Sports & Athletics

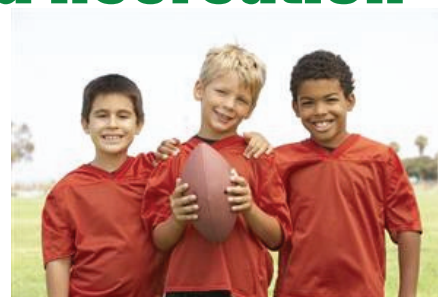

### Ninja Warriors Obstacle Training

**Ages 4-6, 7-9**

Watch your littles run, jump, climb, swing, and bounce their way through these fun, high energy classes. Participants should dress prepared to be active each class meeting. Classes take place at the Sam Michaels Park.

#### Ages 4-6

<input type="checkbox"/> Sun, Sept 7-Oct 12	6 weeks	11:00 AM-11:45 AM	\$50.00 Resident / \$55.00 Non-Res
<input type="checkbox"/> Sun, Oct 26-Dec 7	6 weeks	11:00 AM-11:45 AM	\$50.00 Resident / \$55.00 Non-Res

#### Ages 7-9

<input type="checkbox"/> Sun, Sept 7-Oct 12	6 weeks	12:00 PM-12:45 PM	\$50.00 Resident / \$55.00 Non-Res
<input type="checkbox"/> Sun, Oct 26-Dec 7	6 weeks	12:00 PM-12:45 PM	\$50.00 Resident / \$55.00 Non-Res

### Pony Tails & Trails

**Ages 4-5, 6-7**

Brought to you by Robin Henry from Equestrian Dynamics, these lessons are designed to introduce young children to ponies and horses. Students will participate in hands-on activities of various equestrian subjects, including basic grooming, care, nutrition, breeds, colors, horse language, and a brief riding lesson. This program allows each child, through both unmounted and mounted exercises, to enhance coordination and balance, increase awareness of motor skills, gain confidence, and more while having fun learning. Limited class sizes, early registration recommended. **Classes will be held at 1573 Gardners Lane, Shepherdstown WV, 25443**



#### Ages 4-5

<input type="checkbox"/> Thu, Oct 2-Oct 23	4 weeks	10:00 AM-11:00 AM	\$140.00 Resident / \$145.00 Non-Res
<input type="checkbox"/> Sat, Oct 4-Oct 23	4 weeks	10:30 AM-11:30 AM	\$140.00 Resident / \$145.00 Non-Res
<input type="checkbox"/> Thu, Oct 30-Nov 20	4 weeks	10:00 AM-11:00 AM	\$140.00 Resident / \$145.00 Non-Res
<input type="checkbox"/> Sat, Nov 1-Nov 22	4 weeks	11:30 AM-12:30 AM	\$140.00 Resident / \$145.00 Non-Res

#### Ages 6-7

<input type="checkbox"/> Thu, Oct 2-Oct 23	4 weeks	11:00 AM-12:00 PM	\$140.00 Resident / \$145.00 Non-Res
<input type="checkbox"/> Sat, Oct 4-Oct 23	4 weeks	9:00 AM-10:00 AM	\$140.00 Resident / \$145.00 Non-Res
<input type="checkbox"/> Thu, Oct 30-Nov 20	4 weeks	11:30 AM-12:30 PM	\$140.00 Resident / \$145.00 Non-Res
<input type="checkbox"/> Sat, Nov 1-Nov 22	4 weeks	10:00 AM-11:00 AM	\$140.00 Resident / \$145.00 Non-Res
<input type="checkbox"/> Sat, Dec 6-Dec 13	2 weeks	10:00 AM-12:00 AM	\$140.00 Resident / \$145.00 Non-Res

### Tiny Titans

**Ages 3-5**

Introduce your little one to the world of sports in a fun, active, and supportive environment! In this multi-sport class, preschoolers will explore a variety of sports while building coordination, teamwork, and confidence through age-appropriate games and activities. Perfect for energetic beginners ready to play, learn, and grow! **No class 11/29.**

<input type="checkbox"/> Wed, Oct 22-Dec 3	6 weeks	10:30 AM-11:15 AM	\$50.00 Resident / \$55.00 Non-Res
--	---------	-------------------	------------------------------------

### Tiny Track Stars

**Ages 3-5**

Get ready to run, jump, and leap into fun! Tiny Track Stars introduces preschoolers to the exciting world of track and field through playful, age-appropriate activities that build coordination, balance, and confidence. This energetic class encourages movement, exploration, and a love for being active—one lap at a time! **No class 11/29.**

<input type="checkbox"/> Wed, Oct 22-Dec 3	6 weeks	9:30 AM-10:15 AM	\$50.00 Resident / \$55.00 Non-Res
--	---------	------------------	------------------------------------



# Jefferson County Parks and Recreation

## Youth Sports & Athletics



### Archery

**Ages 8-14**

Kids ages 8-14 are invited to come try our Archery class! Whether you've never tried it before, or you're fine tuning your skills for the upcoming hunting season, our NASP certified instructor will take your skills to the next level. Participants may bring their own bows, but one will be provided for those who do not have their own. Class will meet outside so please dress appropriately. Classes take place at the Sam Michaels Park, Mason Pavilion.

<input type="checkbox"/> Wed, Sept 10-Oct 1	4 weeks	5:00 PM - 6:30 PM	\$50.00 Resident / \$55.00 Non-Res
<input type="checkbox"/> Wed, Oct 8-Oct 29	4 weeks	5:00 PM - 6:30 PM	\$50.00 Resident / \$55.00 Non-Res

### Flag Football

**Ages 8-11 & Ages 10-14**

Learn from the best and take your football skills to the next level! Kids will work on passing, catching, kicking, game strategy and more each day. Portions of the class will be outdoors, so dress for the weather. No cleats! Classes take place at Sam Michaels Park. **Please Note: Classes will not meet on 10/13, 11/24**

#### Ages 8-11

<input type="checkbox"/> Mon, Sept 8-Oct 20	6 weeks	6:45 PM - 7:45 PM	\$65.00 Resident / \$70.00 Non-Res
<input type="checkbox"/> Mon, Oct 27-Dec 8	6 weeks	6:45 PM - 7:45 PM	\$65.00 Resident / \$70.00 Non-Res

#### Ages 10-14

<input type="checkbox"/> Mon, Sept 8-Oct 20	6 weeks	8:00 PM - 9:00 PM	\$65.00 Resident / \$70.00 Non-Res
<input type="checkbox"/> Mon, Oct 27-Dec 8	6 weeks	8:00 PM - 9:00 PM	\$65.00 Resident / \$70.00 Non-Res

### Jumpstart Basketball

**Ages 5-6 & Ages 7-9**

Give your little baller a leg up on the competition in this fun instructional class! Participants will work each class to develop dribbling, shooting, and defensive skills while also learning the basic rules and skills required to play the game! Classes will consist of skills practice, drills, and small games to put their new skills to the test. Please bring a water bottle and wear athletic shoes and clothes to class each day. Classes take place at the Jefferson County Community Center. **Classes will not meet on 10/13, 11/24**

#### Ages 5-6

<input type="checkbox"/> Mon, Sept 8-Oct 20	6 weeks	4:45 PM-5:30 PM	\$55.00 Resident / \$60.00 Non-Res
<input type="checkbox"/> Mon, Oct 27-Dec 8	6 weeks	4:45 PM-5:30 PM	\$55.00 Resident / \$60.00 Non-Res

#### Ages 7-9

<input type="checkbox"/> Mon, Sept 8-Oct 20	6 weeks	5:45 PM-6:30 PM	\$55.00 Resident / \$60.00 Non-Res
<input type="checkbox"/> Mon, Oct 27-Dec 8	6 weeks	5:45 PM-6:30 PM	\$55.00 Resident / \$60.00 Non-Res

### Tennis Lesson with Coach Jorge

**Ages 5 and up**

The City of Charles Town, in conjunction with Jefferson County Parks and Recreation, is pleased to offer another great season of tennis, led by Coach Jorge Almeyda.

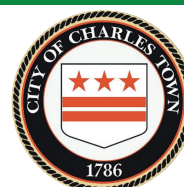

Information about fall Tennis Lessons will be available soon!

# Jefferson County Parks and Recreation

## Youth Sports & Athletics



### Kickers Youth Soccer

**Ages 3-5, 6-8, 8-11**

Get your little all-star started off right in our Kickers Soccer Program. Each class will have players developing their skills through drills, small group practices and game situation scrimmages. In no time, our skilled coaching staff will take your game to the next level! Players should dress comfortably and wear athletic shoes (no cleats please). Class may be inside or outside, depending on the weather. Classes take place at the Sam Michaels Park.

**Please Note:** Classes will not meet on 10/13, 11/24, or 11/27

#### Little Kickers, Ages 3-5

<input type="checkbox"/> Mon, Sept 8-Oct 20	6 weeks	5:00 PM-5:45 PM	\$55.00 Resident / \$60.00 Non-Res
<input type="checkbox"/> Mon, Sept 8-Oct 20	6 weeks	6:00 PM-6:45 PM	\$55.00 Resident / \$60.00 Non-Res
<input type="checkbox"/> Mon, Sept 8-Oct 20	6 weeks	7:00 PM-7:45 PM	\$55.00 Resident / \$60.00 Non-Res
<input type="checkbox"/> Mon, Oct 27-Dec 8	6 weeks	5:00 PM-5:45 PM	\$55.00 Resident / \$60.00 Non-Res
<input type="checkbox"/> Mon, Oct 27-Dec 8	6 weeks	6:00 PM-6:45 PM	\$55.00 Resident / \$60.00 Non-Res
<input type="checkbox"/> Mon, Oct 27-Dec 8	6 weeks	7:00 PM-7:45 PM	\$55.00 Resident / \$60.00 Non-Res

#### Big Kickers, Ages 6-8

<input type="checkbox"/> Thu, Sept 11-Oct 16	6 weeks	5:00 PM-5:45 PM	\$55.00 Resident / \$60.00 Non-Res
<input type="checkbox"/> Thu, Sept 11-Oct 16	6 weeks	6:00 PM-6:45 PM	\$55.00 Resident / \$60.00 Non-Res
<input type="checkbox"/> Thu, Oct 23-Dec 4	6 weeks	5:00 PM-5:45 PM	\$55.00 Resident / \$60.00 Non-Res
<input type="checkbox"/> Thu, Oct 23-Dec 4	6 weeks	6:00 PM-6:45 PM	\$55.00 Resident / \$60.00 Non-Res

#### Mighty Kickers, Ages 8-11

<input type="checkbox"/> Thu, Sept 11-Oct 16	6 weeks	7:00 PM-7:45 PM	\$55.00 Resident / \$60.00 Non-Res
<input type="checkbox"/> Thu, Oct 23-Dec 4	6 weeks	7:00 PM-7:45 PM	\$55.00 Resident / \$60.00 Non-Res

### Sports Express

**Ages 5-9 & Ages 8-13**

Try new sports and enjoy some of your favorites! This class explores different sports each week. Participants should wear athletic clothes and shoes, and bring a water bottle to class. Classes take place at the Jefferson County Community Center. **No Class: 11/26**

#### Jr. Sports Express, Ages 5-9

<input type="checkbox"/> Wed, Sept 10-Oct 1	4 weeks	5:00 PM-6:15 PM	\$45.00 Resident / \$50.00 Non-Res
<input type="checkbox"/> Wed, Oct 8-Oct 29	4 weeks	5:00 PM-6:15 PM	\$45.00 Resident / \$50.00 Non-Res
<input type="checkbox"/> Wed, Nov 5-Dec 3	4 weeks	5:00 PM-6:15 PM	\$45.00 Resident / \$50.00 Non-Res

#### Sports Express, Ages 8-13

<input type="checkbox"/> Wed, Sept 3--Sept 24	4 weeks	6:30 PM-7:30 PM	\$45.00 Resident / \$50.00 Non-Res
---	---------	-----------------	------------------------------------



# Jefferson County Parks and Recreation

## Youth Sports & Athletics



### Troxell Basketball Training

**Ages 8-13**

Experience basketball skill enhancement with a certified "I'm Possible Trainer". Each player will have their own patented training aides to use which hold them accountable to "game-real" traits. An increase of skill leads to confidence on the court. Skills will be tailored to educate while challenging each participant. Expect improvement in ball handling, shooting, passing and footwork. All classes are Co-Ed. Classes take place at the Jefferson County Community Center.

<input type="checkbox"/> Wed, Sept 3-Sept 24	4 weeks	6:30 PM - 7:30 PM	\$70.00 Resident / \$75.00 Non-Res
<input type="checkbox"/> Wed, Oct 1-Oct 22	4 weeks	6:30 PM - 7:30 PM	\$70.00 Resident / \$75.00 Non-Res
<input type="checkbox"/> Wed, Oct 29-Nov 19	4 weeks	6:30 PM - 7:30 PM	\$70.00 Resident / \$75.00 Non-Res

### Youth Volleyball

**Ages 7-9, 9-12, 10-13**

Take your volleyball game to the next level! Classes are offered for players of all skill levels, so please make sure to register for the class that correctly aligns with your players skill level. Classes take place at the Jefferson County Community Center.

#### Early Beginner Volleyball Clinic, Ages 7-9

This clinic will focus on introducing fundamental volleyball knowledge, as well as the gross motor skills associated with the sport, such as jumping and hand eye coordination. These skills will be introduced through a variety of games and drills.

**Recommended for those with less than 1 year of volleyball experience.**

<input type="checkbox"/> Thu, Sept 11-Oct 16	6 weeks	4:45 PM - 5:30 PM	\$50.00 Resident / \$55.00 Non-Res
<input type="checkbox"/> Thu, Oct 30-Dec 11	6 weeks	4:45 PM - 5:30 PM	\$50.00 Resident / \$53.00 Non-Res

#### Beginner Volleyball Clinic, Ages 9-12

This clinic will focus on introducing fundamental volleyball knowledge, as well as the gross motor skills associated with the sport, such as jumping and hand eye coordination. These skills will be introduced through a variety of games and drills.

**Recommended for those with less than 1 year of volleyball experience.**

<input type="checkbox"/> Thu, Sept 11-Oct 16	6 weeks	5:45 PM - 6:30 PM	\$50.00 Resident / \$55.00 Non-Res
<input type="checkbox"/> Thu, Oct 30-Dec 11	6 weeks	5:45 PM - 6:30 PM	\$50.00 Resident / \$53.00 Non-Res

#### Advanced Volleyball 1, Ages 10-13

This clinic is designed to increase beginner knowledge and continue developing fundamental skills through games and drills. This class will take a faster pace than the Beginner program and is NOT for those brand new to the sport.

**Suggested experience level: at least 1 year**

<input type="checkbox"/> Thu, Sept 11-Oct 16	6 weeks	6:45 PM - 7:30 PM	\$50.00 Resident / \$55.00 Non-Res
<input type="checkbox"/> Thu, Oct 30-Dec 11	6 weeks	6:45 PM - 7:30 PM	\$50.00 Resident / \$53.00 Non-Res

# Jefferson County Parks and Recreation

## Homeschool Enrichment

### World Explorers

Ages 5-10

Explore the people, places, and traditions that make our world unique! These classes introduce kids to a variety of cultures and historical topics through fun, hands-on activities, stories, and creative exploration. Whether learning about the past or discovering customs from around the globe, participants are encouraged to stay curious and appreciate the world around them. **Please Note: Classes will not meet on 11/24**

<input type="checkbox"/> Mon, Sept 8-Oct 6	5 weeks	11:00 AM-12:00 PM	\$50.00 Resident / \$55.00 Non-Res
<input type="checkbox"/> Mon, Oct. 20-Dec 8	6 weeks	11:00 AM-12:00 PM	\$60.00 Resident / \$65.00 Non-Res

### Lego Club with Ms. Jena

Ages 7-12

A fun, creative space for homeschoolers to build, explore, and connect through weekly Lego projects and challenges.

<input type="checkbox"/> Tue, Sept 9-Oct 14	6 weeks	12:30 PM - 1:45 PM	\$65.00 Resident / \$70.00 Non-Res
<input type="checkbox"/> Tue, Oct 21-Dec 9	6 weeks	12:30 PM - 1:45 PM	\$65.00 Resident / \$70.00 Non-Res

### Book Club

Ages 8-12

Join us for a fun and engaging Book Club where young readers come together to explore exciting stories, share ideas, and build a love of reading! Each session will include guided discussion, creative activities, and time to connect with others. Participants will need a copy of the selected book and should come prepared having read a few chapters before each meeting. Audiobooks and being read to at home are perfectly acceptable!

<input type="checkbox"/> Tue, Sept 9-Oct 14	6 weeks	2:00 PM - 3:00 PM	\$65.00 Resident / \$70.00 Non-Res
<input type="checkbox"/> Tue, Oct 21-Dec 9	6 weeks	2:00 PM - 3:00 PM	\$65.00 Resident / \$70.00 Non-Res

### Mile Makers Running Club

Ages 8-13

Lace up and get moving with our homeschool running club! This fun, supportive program meets twice per week and gives homeschoolers a chance to build endurance, learn proper running techniques, and set personal goals—all while enjoying the outdoors and staying active with friends. Each session includes warm-ups, running games, and age-appropriate challenges designed to keep kids motivated and moving. All paces welcome! Class meets at the Veteran's Pavilion. **No class 10/13. Please come wearing sneakers and athletic clothes appropriate for the weather.**

**Please bring a water bottle.**

<input type="checkbox"/> Mon & Fri, Sept 8-Oct 20	6 weeks	12:30 PM - 1:30 PM	\$90.00 Resident / \$95.00 Non-Res
---	---------	--------------------	------------------------------------

### STEAM Club with Ms. Jena

Ages 6-10

Learn about the wonderful world of Science, Technology, Engineering, Art and Math with our Homeschool STEAM Club! Led by Mrs. Jena, each week will feature lessons, activities, crafts and games all aimed to help your homeschooler learn about the amazing world around them. This program may spend time outdoors, so please dress appropriately and come prepared for fun! Classes take place at the Jefferson County Community Center.

<input type="checkbox"/> Thu, Sept 11-Oct 16	6 weeks	12:30 PM - 1:45 PM	\$55.00 Resident / \$60.00 Non-Res
<input type="checkbox"/> Thu, Oct 23-Dec 4	6 weeks	12:30 PM - 1:45 PM	\$55.00 Resident / \$60.00 Non-Res

### Nature Club with Ms. Jena

Ages 6-11

Join Ms. Jena as children engage with the nature around us in our beautiful park! We will enjoy fun nature walks and activities which promote outdoor learning, adventures and conservation! Please dress appropriately for the outdoors! **No class 11/11, 11/25**

<input type="checkbox"/> Thu, Sept 11-Oct 16	6 weeks	2:00 PM - 3:00 PM	\$65.00 Resident / \$70.00 Non-Res
<input type="checkbox"/> Thu, Oct 23-Dec 4	6 weeks	2:00 PM - 3:00 PM	\$65.00 Resident / \$70.00 Non-Res



# Jefferson County Parks and Recreation

## Robotics & E-Sports

### Switch Gamers Power Hour

Ages 7-13

Ready to level up your gaming skills? Join us for this exciting and interactive video game class led by our highly experienced gamer and instructor, Mr. AJ! This class is perfect for young gamers who want to sharpen their skills, learn competitive strategies, and discover expert tips and tricks to dominate in Mario Kart and Super Smash Bros.



Mr. AJ will guide players through fun challenges, training exercises, and live matches designed to improve reflexes, strategic thinking, and overall gameplay. Whether you're a beginner looking to get started or a seasoned player hoping to fine-tune your abilities, this class has something for everyone.

*All gaming equipment will be provided, including Nintendo Switch consoles and game copies. Participants are welcome to bring their own labeled controllers if they prefer to use them.*

<input type="checkbox"/> Wed, Sept 17-Oct 8	4 weeks	5:30 PM-7:00 PM	\$50.00 Resident / \$55.00 Non-Res
<input type="checkbox"/> Wed, Oct 22-Nov 12	4 weeks	5:30 PM-7:00 PM	\$50.00 Resident / \$55.00 Non-Res

### FIRST LEGO League

Ages 11-16

Come join Jefferson County's FIRST competitive Lego Robotics Team!

FIRST LEGO League introduces science, technology, engineering, and math (STEM) to middle school aged children through fun, exciting hands-on learning. Participants gain real-world problem solving experience through a guided, global robotics program, helping today's students and teachers build a better future together.

Friendly competition is at the heart of FIRST LEGO League, as teams of students engage in research, problem-solving, coding, and engineering - building and programming a LEGO robot that navigates the missions of a robot game.

Registration fees for this program will cover the cost of registration for the team, Lego Spike Prime kit purchases, team t-shirts, and all resources to run the team, but will not cover any travel or accommodation expenses for the WV State Championship competition.



Due to global FIRST Lego League rules, registration for this activity is limited strictly to 10 participants. Participants must commit to attend weekly meetings from September through December, and should plan to attend the West Virginia FLLC State Championship, scheduled for early December in Fairmont, WV. This program will be led by Sonia Ala, Director of Code Agents, but additional volunteer help is sought from parents or local interested adults.

<input type="checkbox"/> Wed Sept 10-Dec 17	15 weeks	6:15 PM-7:30 PM	\$250.00 Resident / \$255.00 Non-Res
---	----------	-----------------	--------------------------------------

### Lego Robotics

Ages 8-13

JCPRC is proud to partner with Code Agents to offer an exciting STEAM opportunity with our Lego Robotics program! Build, program, code, problem solve, and invent your way through this exciting weekly class. Using Lego SPIKE Prime sets, kids will create their own moving and responsive robots all while using basic coding techniques to program their inventions. A wonderful introduction to coding, basic machinery, computer literacy, and many more skills, this class will keep kids coming back for bigger and better creations each day! **Due to the equipment needed for this program, enrollment is very limited.** help is sought from parents or local interested adults.



<input type="checkbox"/> Wed Sept 10-Oct 17	6 weeks	5:00 PM-6:00 PM	\$95.00 Resident / \$100.00 Non-Res
<input type="checkbox"/> Wed Oct 29-Dec 10	6 weeks	5:00 PM-6:00 PM	\$95.00 Resident / \$100.00 Non-Res

# Jefferson County Parks and Recreation

## Sports Leagues

### Sam Michaels Fall Basketball League

**Ages 6-9, 9-12**

Love to hoop? Want to play basketball in a growth-oriented environment? Come give it a shot in our new Recreational Basketball League! This fun, fast paced program will allow your child to improve their skills, learn from experienced coaches, and play in 9-10 games over a 8-week season. Teams will hold one practice per week on Tuesday or Wednesday, and will play games on on Friday evenings (Some games later in the season will take place on Tuesday or Wednesday in lieu of practice to accommodate Thanksgiving and the Holiday Season).

All players will receive playing time, and fairness and good sportsmanship will always be at the center of each game played. 2 games will be played simultaneously in a cross-court setup to allow for a fast-paced game that encourages scoring.

**The deadline to register is Wednesday September 24th, and team assignments will be emailed out by Friday September 26th.**

**Fees include team jersey.**

Interested in volunteering as a coach or referee? Contact Tommy at [tvannvliet@jcprc.org](mailto:tvannvliet@jcprc.org) for more information!

#### **Ages 6-9**

<input type="checkbox"/> Sept 30-Dec 5	Games Friday Evenings	\$75.00 Resident / \$80.00 Non-Res
--	-----------------------	------------------------------------

#### **Ages 9-12**

<input type="checkbox"/> Sept 30-Dec 5	Games Friday Evenings	\$75.00 Resident / \$80.00 Non-Res
--	-----------------------	------------------------------------

### Jefferson County Wild Lacrosse

**Ages 5-14**

JC Wild Lacrosse is in its fourth year of providing lacrosse for county youth. Teams will be organized by grade levels (1/2, 3/4, 5/6, 7/8, high school) for girls and boys. Beginners are welcome to join us and learn this fast-paced, fun and competitive game! Parent meeting and uniform sizing will be scheduled over the winter.

#### Grades 1-8:

Your child will have at least twice weekly practice (times TBD by coaches) to learn fundamental skills and rules for lacrosse. Games will mostly take place in MD, WV, VA or PA on Saturdays for boys and Sundays for girls. Practices begin early March at James Hite Park or nearby field with games running from mid-March through mid-June culminating in an end of the season tournament. The first year's uniform for those without one is included in the registration fee. All players will need to register for a USA Lacrosse membership. Equipment is not provided. Boys required equipment includes: black helmet, mouth guard, elbow pads, gloves, athletic supporter, cleats (no metal spikes), stick. Girls required gear includes: goggles, mouth guard, cleats (no metal spikes) and stick. Limited equipment available to borrow. Parent meeting and uniform sizing will be scheduled over the winter. Opening game weekend is March 15-16. Our club is affiliated with the Western Maryland Youth Lacrosse Conference.

#### High School:

Teams consist of Jefferson County high school students from JHS and WHS. Additionally, private school and home school students in the county or those not eligible to play for their local WV high school out-of-county may also register. Practices occur 3-5 days per week at WMS or nearby field typically 4:45-6:30 beginning February 17th. Season games begin in March through mid-May across the state with possible games in VA or PA through the WVSLA organization. Eligible players must meet a 2.0 GPA requirement. For all players, the first year's uniform is included in the registration fee. All players will need to register for a USA Lacrosse membership. Equipment is not provided. Boys required equipment includes: black helmet, mouth guard, elbow pads, gloves, athletic supporter, cleats (no metal spikes), stick. Girls required gear includes: goggles, mouth guard, cleats (no metal spikes) and stick. Limited equipment available to borrow. Parent meeting and uniform sizing will be scheduled over the winter.

For questions, please email [jeffersoncountylacrosse@gmail.com](mailto:jeffersoncountylacrosse@gmail.com)

### Winter Futsal League

**Ages 5-14**

Information coming soon! Registration begins in October!

### Adult Co-ed Slow Pitch Softball

**Ages 16-99**

Whether you're a seasoned player or just looking to try something new, we offer a variety of co-ed leagues for all skill levels. Join us for a season of friendly competition, fitness, and community. Sign up today and be part of the action! This summer features Kickball and Volleyball!

<input type="checkbox"/> Sept 27-Nov 9	\$46.00 Resident / \$50.00 Non-Res
--	------------------------------------

# Jefferson County Parks and Recreation

## Drop-In Activities

### Adult Drop-In Activities

#### Drop-in Pickleball

Come join in the fastest growing sports in America! 2-4 courts are open simultaneously inside our gym, with paddles and balls free to borrow if you don't have your own. Enjoy casual or competitive play with a great group of new and experienced Pickleballers!

**Tuesday & Thursdays**  
September-December  
9:30 AM-12:30 PM

**Saturdays**  
September-December  
8:00 AM-11:00 AM

**Jefferson County Community Center**  
\$3 per visit. All ages welcome.

#### Adult Drop-in Volleyball

Recreational volleyball offers fun and exercise for adults of all ages and skill levels. Come enjoy the game for all in an encouraging environment.

**Tuesdays**  
August 27-November 12  
8:30 PM-10:30 PM

**Thursdays**  
August 29-December 19  
8:30 PM-10:30 PM

**Jefferson County Community Center**  
18 yrs & up / \$5 per visit.

#### Drop-in Adult

Kick up your heels and join the fun in our Drop-In Line Dancing classes! Whether you're a seasoned pro or stepping onto the dance floor for the first time, this class offers easy-to-follow instruction and a welcoming atmosphere. Enjoy classic and modern line dances while getting a great workout and meeting new friends. No partner or experience needed — just bring your energy and love for music! *\*Please note that Monday classes will be held at Charles Washington Hall in Charles Town, WV (above Ortigas Tacos and Bushel & Peck) and Wednesday classes will be held at the AMP at Sam Michaels Park as long as weather permits before moving to Charles Washington Hall - \$5 per visit. All ages welcome.*

**Mondays - Charles Washington Hall**  
September 8 -November 17  
7:30 PM-9:00 PM

**Wednesdays - The AMP**  
September 8 -October 29  
6:30 PM-8:00 PM

**Wednesdays - Charles Washington Hall**  
November 5-November 19  
6:30 PM-8:00 PM

#### Drop-in Basketball

Join a casual and friendly game of basketball open to all skill levels. No registration required—just show up and jump into the action. It's a great way to stay active, meet new people, and enjoy the game in a relaxed, indoor setting at the Jefferson County Community Center!

**Sundays**  
September -December  
5:00 PM-8:00 PM  
\$3.00 per visit  
All ages welcome.

**\*\*ASK ABOUT OUR DROP-IN MEMBERSHIPS!\*\***

#### Line Dancing

Kick up your heels and join the fun in our Drop-In Line Dancing classes! Whether you're a seasoned pro or stepping onto the dance floor for the first time, this class offers easy-to-follow instruction and a welcoming atmosphere. Enjoy classic and modern line dances while getting a great workout and meeting new friends. No partner or experience needed — just bring your energy and love for music!

\$5 drop in fee payable at check in each night. *\*Please note that Monday classes will be held at Charles Washington Hall in Charles Town, WV (above Ortigas Tacos and Bushel & Peck) and Wednesday classes will be held at the AMP at Sam Michaels Park as long as weather permits before moving to Charles Washington Hall*

**Mondays**  
September -December  
7:30 PM-7:00 PM  
\$5.00 per visit  
All ages welcome.

**Wednesdays**  
September -December  
6:30 PM-8:00 PM  
\$5.00 per visit  
All ages welcome.



# Jefferson County Parks and Recreation

## Adult Activities

### ReFIT with Laura

Ages 16+

REFIT® is a workout you can feel good about! This cardio-focused class is effective and FUN -- perfect for beginners and challenging for fitness enthusiasts (which means it's a workout designed for everyBODY!) No need to practice or prepare for these workouts because the simplistic movements are easy to follow and will leave you sweating, smiling and wanting more! **No class 9/8, 9/10, 11/24, 11/26.**

*\*Classes held at Charles Washington Hall in Charles Town.*

<input type="checkbox"/> Wed, Sept 3-Sept 24	3 weeks	6:00 PM-7:00 PM	\$24.00 Resident / \$29.00 Non-Res
<input type="checkbox"/> Mon, Sept 15-Sept 29	3 weeks	6:00 PM-7:00 PM	\$24.00 Resident / \$29.00 Non-Res
<input type="checkbox"/> Wed, Oct 1-Oct 29	5 weeks	6:00 PM-7:00 PM	\$40.00 Resident / \$45.00 Non-Res
<input type="checkbox"/> Mon, Oct 6-Oct 27	4 weeks	6:00 PM-7:00 PM	\$32.00 Resident / \$37.00 Non-Res
<input type="checkbox"/> Mon, Nov 3-Nov 17	3 weeks	6:00 PM-7:00 PM	\$24.00 Resident / \$29.00 Non-Res
<input type="checkbox"/> Wed, Nov 5-Nov 19	3 weeks	6:00 PM-7:00 PM	\$24.00 Resident / \$29.00 Non-Res
<input type="checkbox"/> Mon, Dec 1-Dec 15	3 weeks	6:00 PM-7:00 PM	\$24.00 Resident / \$29.00 Non-Res
<input type="checkbox"/> Wed, Dec 3-Dec 17	3 weeks	6:00 PM-7:00 PM	\$24.00 Resident / \$29.00 Non-Res

### REV+FLOW with Laura

Ages 16+

REV+FLOW is a dynamic workout that's easy on joints without compromising the intensity of the workout. REV+FLOW strengthens bodies and sculpts muscles through targeted, music-based movements, targeted toning and resistance training. Be challenged in new and unique ways through easy-to-follow movements and uplifting music.

Be prepared to amaze yourself! **No class 9/11, 11/27.** *\*Classes held at Charles Washington Hall in Charles Town.*

<input type="checkbox"/> Thu, Sept 4-Sept 25	3 weeks	6:00 PM-7:00 PM	\$24.00 Resident / \$29.00 Non-Res
<input type="checkbox"/> Thu, Oct 2-Oct 30	5 weeks	6:00 PM-7:00 PM	\$40.00 Resident / \$45.00 Non-Res
<input type="checkbox"/> Thu, Nov 6-Nov 20	3 weeks	6:00 PM-7:00 PM	\$24.00 Resident / \$29.00 Non-Res
<input type="checkbox"/> Thu, Dec 4-Dec 18	3 weeks	6:00 PM-7:00 PM	\$24.00 Resident / \$29.00 Non-Res

### Indoor Playground



This activity is for children ages 1 to 5 and allows them to explore various obstacles on their own. Indoor play toys, inflatables, bikes, trikes and more are provided, and young children have plenty of room to run and play in a non-confined environment. Adults are responsible for supervising the children they bring. Please no more than 3 children per adult. **No indoor playground on 10/13, 11/24, 11/28, 12/12**

**Mondays & Fridays this fall!**  
**September 8-December 19**  
**10:00 AM-2:30 PM \$5/child**

### Family Homeschool Open Play



Come join us for a chance to run and play with your friends! Each week we will have basketball hoops down, various games and toys, as well as other rotating activities like volleyball, soccer, and more. **This is NOT a drop-off activity, and parents are to stay within the gym with their children throughout. Please check in and pay at the front desk upon arrival. Adults are FREE. No open play on 11/26.**

**Wednesdays**  
**September 10-December 10**  
**11:00 AM-2:30 PM**  
**\$5/child Ages 5-16**

# Jefferson County Parks and Recreation

## Fall Preschool Programs



Our program is designed for children 2-3 years of age and based on a commitment to offering children an educationally sound and joyful experience where they can learn about themselves and the world around them.

### Fall 2025 Registration OPEN NOW!

For more information  
please contact Ms. Heidi at  
[hcitro@jeffersoncountywv.org](mailto:hcitro@jeffersoncountywv.org)

Toddler Learning Time is a tuition-based program, and parents will be required to make monthly payments.



Our program is designed for children ages 3-5 years of age and is based on a commitment to following developmentally appropriate practices and incorporating play-based learning, offering children an educationally sound and happy experience where they can learn about themselves and the world around them.

### Fall 2025 Registration OPEN NOW!

To obtain information  
please email  
Julie Petersen at [jpetersen@jeffersoncountywv.org](mailto:jpetersen@jeffersoncountywv.org)

Play & Learn is a tuition-based program, and parents will be required to make monthly payments.





# Jefferson County Mobile Recreation Birthday Party

WE BRING THE FUN!

## Inflatables:

Skee Ball  
Archery  
Kick Darts  
Ga Ga Ball  
Mini Golf

## Activities:

Cornhole  
Jumbo Connect Four  
Jumbo Jenga  
Jumbo Legos  
Crafts and coloring  
Keva and magnet blocks

SCAN ME



<https://jeffersoncountywv.myrec.com>

\*Mobile Recreation Birthday Parties take place at  
the Baseball pavilion at Sam Michaels Park.



# Jefferson County Parks and Recreation

## Facility Rentals

Facility / Equipment	County Resident Fee	Non-County Resident Fee	Additional Fees / Discounts	Non-Profit fee (M-TH and JC County Only)
<b>PAVILIONS</b> <i>(weekday afternoon / evening rental fee = \$60 for 3 hours)</i>				
<b>Sam Michaels Park Mason Pavilion</b>	Full Day (8am-8pm) = \$175 Half Day (8am-1pm / 3pm-8pm) = \$95	Full Day (8am-8pm) = \$185 Half Day (8am-1pm / 3pm-8pm) = \$105	Kitchen = \$35 Cleaning fee = \$50 <i>(This fee will only be charged if the pavilion is not cleaned upon departure)</i> Damage fee = \$ TBD <i>(This will be determined upon inspection after your event)</i>	50%
<b>Sam Michaels Park Veterans Pavilion</b>	*Full Day (8am-8pm) = \$175 Half Day (8am-1pm / 3pm-8pm) = \$95  *\$50 Veteran's discount applies to <b>FULL DAY RESERVATIONS ONLY!!!!</b> Veteran's must submit documentation to receive the discount	*Full Day (8am-8pm) = \$185 Half Day (8am-1pm / 3pm-8pm) = \$105  *\$50 Veteran's discount applies to <b>FULL DAY RESERVATIONS ONLY!!!!</b> Veteran's must submit documentation to receive the discount	Cleaning fee = \$50 <i>(This fee will only be charged if the pavilion is not cleaned upon departure)</i> Damage fee = \$ TBD <i>(This will be determined upon inspection after your event)</i>	50%
<b>Sam Michaels Park Pre-School Pavilion</b>	Full Day (8am-8pm) = \$75	Full Day (8am-8pm) = \$85	Cleaning fee = \$50 <i>(This fee will only be charged if the pavilion is not cleaned upon departure)</i> Damage fee = \$ TBD <i>(This will be determined upon inspection after your event)</i>	50%
<b>Leetown Park Leetown Park Pavilion</b>	Full Day (8am-8pm) = \$100	Full Day (8am-8pm) = \$110	Cleaning fee = \$50 <i>(This fee will only be charged if the pavilion is not cleaned upon departure)</i> Damage fee = \$ TBD <i>(This will be determined upon inspection after your event)</i>	50%
<b>Mount Mission Park Pavilion</b>	Full Day (8am-8pm) = \$175 Half Day (8am-1pm or 3pm-8pm) = \$95	Full Day (8am-8pm) = \$185 Half Day (8am-1pm or 3pm-8pm) = \$105	Kitchen = \$35 Cleaning fee = \$50 <i>(This fee will only be charged if the pavilion is not cleaned upon departure)</i> Damage fee = \$ TBD <i>(This will be determined upon inspection after your event)</i>	50%
<b>James Hite Park Pavilions (A, B, C)</b>	Full Day (8am-8pm) = \$75	Full Day (8am-8pm) = \$85	Cleaning fee = \$50 <i>(This fee will only be charged if the pavilion is not cleaned upon departure)</i> Damage fee = \$ TBD <i>(This will be determined upon inspection after your event)</i>	50%
<b>JEFFERSON COUNTY COMMUNITY CENTER AT SAM MICHAELS PARK</b>				
<b>Full Gym</b>	1 Hour = \$110	1 Hour = \$120	Chairs = \$1 (per) Tables = \$3 (per)	50%
<b>Half Gym</b>	1 Hour = \$65	1 Hour = \$75	Chairs = \$1 (per) Tables = \$3 (per)	50%
<b>Activity Room</b>	1 Hour = \$45	1 Hour = \$55	Chairs = \$1 (per) Tables = \$3 (per)	50%
<b>ATHLETIC FIELDS</b> <i>(Non-League / Public Use fees)</i>				
<b>Baseball / Softball Fields</b>	1 Hour = \$35	1 Hour = \$45	Lights per hour = \$15	
<b>Soccer Fields</b>	1 Hour = \$35	1 Hour = \$45		
<b>Football Fields</b>	1 Hour = \$35	1 Hour = \$45		
<b>Tennis / Pickleball Courts</b>	1 Hour = \$20	1 Hour = \$25		

# Jefferson County Parks and Recreation

## Facility Rentals

THE AMP at SAM MICHAELS PARK				
	Non-Profit (M-Th)	For Profit/Private	Ticketed Events	
AMP Venue	Per Day = \$600	Per Day = \$1,200	Per Day = \$1,200 + \$1/ticket sold	
Ticket Booth	Per Day = \$100	Per Day = \$200	Per Day = \$200	
Event Field <small>add'l days before/after event</small>	Per Day = \$200	Per Day = \$200	Per Day = \$200	
Event Building	Per Day = \$200	Per Day = \$200	Per Day = \$200	
Dumpster	Per Day = \$200	Per Day = \$200	Per Day = \$200	
Alcohol Permit	Per Day = \$150	Per Day = \$150	Per Day = \$150	
Security Deposit	Per Event = 50% of total	Per Event = 50% of total	Per Event = 50% of total	
Booking Fee	Per Event = \$250	Per Event = \$250	Per Event = \$250	
ADDITIONAL FEES AND SERVICES				
Dog Park	Per Day = \$250	Per Day = \$275		50%
Tournament Field (8am - 8pm)	Per Field/Event = \$275	Per Field/Event = \$285		50%
5K Course (EMS required)	Per Event = \$275	Per Event = \$275		50%
Disc Golf Course	Per Event = \$275	Per Event = \$275		50%
The Columns (Wedding)	Per 3 Day = \$250	Per 3 Day = \$275	Extra days = \$50/day	50%
Camping @ Moulton Park	Per Day = \$25	Per Day = \$35		N/A
Movie Screen	Per Day = \$50	Per Day = \$50		N/A
MOBILE RECREATION PACKAGES AND PRICES				
CORPORATE PACKAGES				
PACKAGES	INFLATABLES	ACTIVITIES	TIME	PRICE
BRONZE	no inflatable game *	5 Activities	2 hours	\$275
SILVER	1 inflatable game *	3 Activities	2 hours	\$300
GOLD	2 inflatable game *	5 Activities	2 hours	\$350
			each additional hour	\$75
BIRTHDAY PACKAGES				
PACKAGES	INFLATABLES	ACTIVITIES	TIME	PRICE
BRONZE	1 inflatable game *	3 Activities	2 hours	\$185
SILVER	2 inflatable game *	3 Activities	2 hours	\$225
GOLD	2 inflatable game *	5 Activities	2 hours	\$265

\*Moonbounces are not available through Mobile Rec Packages

updated 8/5/25

# 2026

## CONFETTI

## COUNTDOWN

December 31st

11am-1pm

Jefferson County Community  
Center





235 Sam Michaels Lane, Shenandoah Junction, WV 25442  
Phone: 304-728-3207 Email: info@jcprc.org Web: www.jcprc.org

## Refund/Transfer Request Form

This form is required for all refund, and transfer considerations.

Please complete the form and return to pfisher@jcprc.org or drop off at the Jefferson County Community Center.

Parent/Guardian Name: \_\_\_\_\_ Signature: \_\_\_\_\_

Address: \_\_\_\_\_ City/State/Zip: \_\_\_\_\_

Phone Number: \_\_\_\_\_ Email: \_\_\_\_\_

Participant's Name: \_\_\_\_\_

Program(s) Withdrawing From- Names & Dates:

\_\_\_\_\_  
\_\_\_\_\_  
\_\_\_\_\_  
\_\_\_\_\_

Program(s) Transferring To (if applicable)-  
Names & Dates:

\_\_\_\_\_  
\_\_\_\_\_  
\_\_\_\_\_  
\_\_\_\_\_

Reason for withdraw/transfer request: \_\_\_\_\_

\_\_\_\_\_  
\_\_\_\_\_

### Jefferson County Parks and Recreation Refund/Transfer Policy

Our refund policy encourages early decisions, so as not to affect other customers or our ability to deliver efficient programs. All requests for refunds must be made prior to the start of the program. Registrations that require advanced tickets are not refundable. Refunds for Sports League registrations must be made prior to the listed league registration deadline. There are no refunds for missed sessions.

After initial registration, refund requests must be submitted in writing via refund request form and will be honored in the following manner:

**\*Admin fee is assessed per program. Please allow 7 business days for processing.**

Cancellation Requested	14 or more business days prior	7-13 business days prior	Less than 7 business days prior
Refund	Full refund minus \$12 admin fee	50% of program cost refunded minus \$12 admin fee	Not eligible
Transfer Program	\$5 Transfer Fee	\$5 Transfer Fee	Approval required. If approved, \$5 transfer fee will be applied.

Additional fees, including out-of-county fees, supply or material fees, t-shirt costs, or others, will not be included in the refund.

If a program or activity is cancelled due to low enrollment, a full refund will be issued to your account within seven business days of the cancellation. No administrative fees will apply.

If a program or activity is cancelled and is not able to be rescheduled, a refund will be issued to your JCPRC account within 7 days of the missed class.

If JCPRC reschedules or offers a make-up for missed or cancelled classes, no refunds will be issued.

Office Use Only: Received On: \_\_\_\_\_ Processed On: \_\_\_\_\_ Processed By: \_\_\_\_\_ Refund Amount: \_\_\_\_\_

Form Updated 2/20/25





# DAVISSON BROTHERS BAND

Don't miss an unforgettable night of high-energy country rock with West Virginia's own Davisson Brothers Band – known for their gritty sound, powerhouse vocals, and authentic Appalachian roots.

**The AMP | Sept.13th**  
**Gates open at 6 pm**



Tickets available now!





**Jefferson County Parks and Recreation**

# Fall Festival

Kelly Bell Band  
Jah Works  
Beer Tent

**Presented by Jefferson Rentals**

**18 October, 2025**

**2:00 pm-9:00 pm**

**235 Sam Michaels Lane**

**\$26 in advance, kids 12 & under free**

**Tickets available now!**

Dunk Tank  
Cotton Candy  
Petting Zoo





November 1st, 2025  
9am-10:30am  
Charles Washington Hall



\$12 admission  
Everyone age one and up needs  
a ticket for admission!  
Littles under 1 are free!



## School's Out Camps

**Kindergarten - 7th Graders, spend your school holidays with us!**

Looking for something fun and active for your child on their day off?  
Our School's Out Camps are filled with crafts, games, and adventures to keep your child engaged and having fun in a safe, supervised environment.

**Register early!** This helps us plan for supplies and staffing to ensure the best experience for your child.

Please pack:

A non-refrigerated, non-heated lunch

Two snacks

A refillable water bottle

Weather-appropriate clothing for outdoor play

**Participants must be currently enrolled in kindergarten or above (2025-2026 school year).**

We look forward to having your child in camp!

### Fall Break Camp

Nov 24-Nov 26

7:30 AM-5:30 PM

\$150.00 Resident/ \$155.00 Non-Res

### Winter Break Camp 1

Dec 22, Dec 23, Dec 26

7:30 AM-5:30 PM

\$150.00 Resident/ \$155.00 Non-Res

### Winter Break Camp 2

Dec 29, Dec 30, Jan 2

7:30 AM-5:30 PM

Dec 31

7:30 AM-2:00 PM

\$190.00 Resident/ \$195.00 Non-Res





# Jefferson County Parks and Recreation

## Park and Program Policies

### Payments & Fees

- Please make your check(s) payable to:  
Jefferson County Parks & Recreation.
- A \$25 fee will be charged for all returned checks and declined credit cards.
- Incomplete registrations cannot be processed—full payment must accompany registration.
- A \$5 out-of-county fee will be charged to any person not living in Jefferson County.
- JCPRC is not responsible for lost, late or misdirected mail.
- Registration is for the program, not attendance—no make ups, refunds or credits will be offered for missed classes.
- A 3% service fee will be applied to online and in-person debit and credit card payments.

### Age Policy

Program participants must be the advertised age before the program starts.

### Scholarships

Scholarships are available for some programs. Contact Brenda at the JCPRC (304) 728-3207 or email [bwhittington@jcprc.org](mailto:bwhittington@jcprc.org).

### Cancellation Policy

Programs may be cancelled due to insufficient registration, school closings or inclement weather. Check social media for the most up-to-date information.

### Mark Your Calendar

NO REMINDERS WILL BE SENT. You will only be notified if there is a problem processing your registration or if the class is canceled.

### Media/Photography

- The JCPRC reserves the right to take pictures at all events, activities, and programs. Pictures may be displayed in future commercials, brochures and web publications.
- Parents/children cannot take photos during classes without permission from the instructor and/or other parents of registered participants.

### Attention Parents

- JCPRC instructors or staff are not responsible for your child prior to and after class time.
- It is the responsibility of the parent/guardian to notify JCPRC staff of any medical conditions/special needs of a child prior to the start of class.

### Discipline Policy

The JCPRC has a discipline policy for recreation programs/facilities. In the event the participant is asked to leave a program/facility, no refund will be issued.

### Refund Policy

See new policy on the cancellation request form in this book.

### Oops

While every effort is made to provide accuracy in this activity guide, mistakes do happen. JCPRC staff reserves the right to make final decisions about programming.

### Jefferson County Community Center:

The Jefferson County Community Center is located in Sam Michaels Park. It hosts many of our activities and the main office for park business and programming.

### JCCC Hours

The Jefferson County Community Center is open at 8am each weekday. Closing hours vary, depending on classtimes.

Office Hours (Monday - Friday) ..... 8am-5pm  
Weekend hours vary, please call 304-728-3207.

### Observed Holidays

The Park Office will be closed on the following holidays:

September 1 ..... Labor Day  
October 13 ..... Columbus Day  
November 11 ..... Veterans Day  
December 24 ..... Christmas Eve  
December 25 ..... Christmas Day

In addition to holidays, the Community Center may close to conserve our operating budget if programs or rentals are not using the space. Always call the office at 304-728-3207 to check for availability of open gym or general facility use.

### Inclement Weather

Jefferson County Parks and Recreation makes every effort to contact customers if classes are canceled due to inclement weather. Sometimes time is short due to quickly changing conditions.

Please check the Jefferson County Parks and Recreation Facebook Page for the most up-to-date information about cancellations.

# Jefferson County Parks and Recreation

## Parks & Facilities

### Sam Michaels Park



The entrance to this 130-acre park is located on Job Corps Road, near Harpers Ferry. The private setting of this park offers the perfect place to host weddings, receptions, and reunions and family events. The well shaded Mason Picnic Pavilion offers an adjacent kitchen and restroom facility. The Veterans Memorial Pavilion offers picnic tables, bathrooms and close proximity to the large playground area and Jefferson County Community Center. You will also find The Columns at Sam Michaels, baseball fields, athletic fields, playgrounds, walking and running trails, dog park, disc golf, event space



The AMP at Sam Michaels Park; Jefferson County's newest concert and Festival Venue opened in Spring of 2019. The AMP is home to the Levitt AMP Shenandoah Junction Music Series, as well as a number of other community events including concerts, plays, movies in the park. and more.

### Peter Burr Farm

The oldest wood frame structure in West Virginia, Peter Burr Farm is owned and maintained by the Jefferson County Historic Landmarks Commission. They offer events and workshops to the public periodically throughout the year. More information can be found at: <http://www.jeffersoncountyhlc.org>

### James Hite Park



Our newest 119-acre park that includes a 2-mile walking trail, soccer and and rentable picnic pavilions, and a playground. Future plans include, dog park and softball and football fields.

### Bolivar Nature Park



Located on primrose alley, near Harpers Ferry, this 7-acre park is filled with plenty of botanical delights. A walking trail allows you to stroll through the park.

### Mount Mission Park



This picturesque three and one-half acre park is located on Mission Road, near Shannondale. The picnic pavilion, complete with restroom and kitchen facilities, has played host to family reunions, weddings, and birthday parties. An old church on site, a newly renovated playground, basketball hoop, horseshoe pits and a baseball diamond make this park a convenient site for neighborhood get-togethers.

### Leetown Park



Located one mile East of Leetown, off of old Leetown Pike, this 10-acre park has been a gathering spot since the 1970's. On the park grounds are multi-purpose fields, tennis courts, a playground, and picnic pavilion. This park offers a great place to host your company's softball league or to simply relax and just play a pick-up game of baseball. Ball fields available for reservations.

### South Jefferson



Located on Route 1, between Summit Point and Middleway, this 71-acre park accommodates six baseball fields, tennis courts, concession stand, a playground, and basketball court.

### Moulton Park

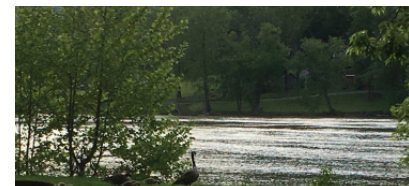

On the shore of the Shenandoah River, just North of the Bloomery Bridge, this half-mile of river frontage features camping and other recreational opportunities. A public boat ramp gives access for fishing the Shenandoah River.

1. James Hile Park  
2545 Hile Road
2. Leetown Park  
58 Jefferson Orchard Road
3. Harvest Hills Park (undeveloped)
4. Sam Michaels Park  
235 Sam Michaels Lane
5. Bolivar Nature Park  
224 Jefferson Street
6. South Jefferson Park  
4085 Leetown Road
7. Moulton Park  
716 Bloomery Road
8. Heather Marrior Park (undeveloped)
9. Mount Mission Park  
4210 Mission Road
10. Peter Barr Farm  
(Owned and operated by the  
Jefferson County Historical  
Society)

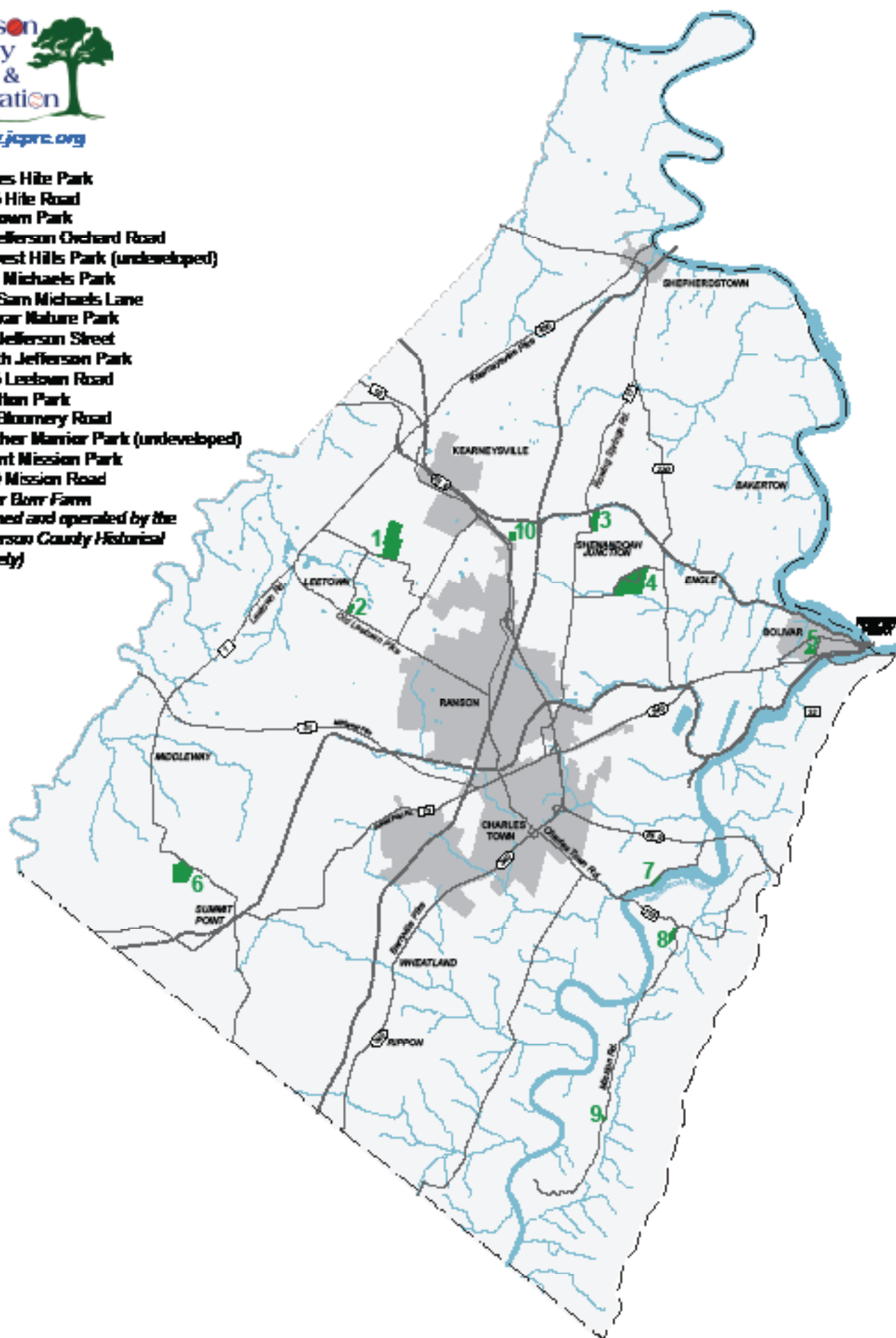





Jefferson County Parks and Recreation Commission is a 501c3 non-profit organization. Advertising sponsors help bring more fun to your parks! If you would like to advertise with us, please contact [info@jcprc.org](mailto:info@jcprc.org)

Leading healthcare  
**here** and **everywhere™**



Learn more at: [WVUMedicine.org](http://WVUMedicine.org)



**Trusted & Flexible  
Child Care**

- Up to 45 customizable hours per week of flexible and dependable, cultural live-in child care assistance
- Screened and qualified au pairs from nearly 60 countries
- 24/7 year-round local and national support

**Contact Stephanie today!**  
[scarper@aupairinamerica.com](mailto:scarper@aupairinamerica.com) | (703) 887-9182  
[www.aupairinamerica.com](http://www.aupairinamerica.com)



Serving the Eastern Panhandle since  
2009



**Braces**



**invisalign®**  
*the clear alternative to braces*

Free  
Consultation

304-728-7085 . [BracesTown.com](http://BracesTown.com)

**Double A's Pony To Go**  
304-995-4600



[www.ponytogo.com](http://www.ponytogo.com)

# BUILDING COMMUNITY



It's what we do.

**Building Stronger Communities  
for Over 156 Years**

**www.JSB.bank**  
**304-876-9000**  
SIX CONVENIENT LOCATIONS



# SKINNER

ACCIDENT & INJURY LAWYERS



**The Skinner Brothers : proud supporters  
of FUN and the ARTS in Jefferson County!**

---

Stephen G. Skinner • Andrew C. Skinner

---



**304.777.7777**

**SKINNERWINS.COM**







## Equipment, Party & Event Rentals



Since 2005 Jefferson Rentals has been your local source for quality rentals, professional recommendations, and superior customer service!



SCAN ME!



We Create. You Celebrate.



GET THEM  
**THE SMILE**  
THEY DESERVE



Quality Orthodontics,  
Made Affordable

\$189.00/mo

for Braces or Invisalign!

**RS** ortho

304-728-7085

BRACESTOWN.COM

CHARLES TOWN

MARTINSBURG

