Halltown Study Area

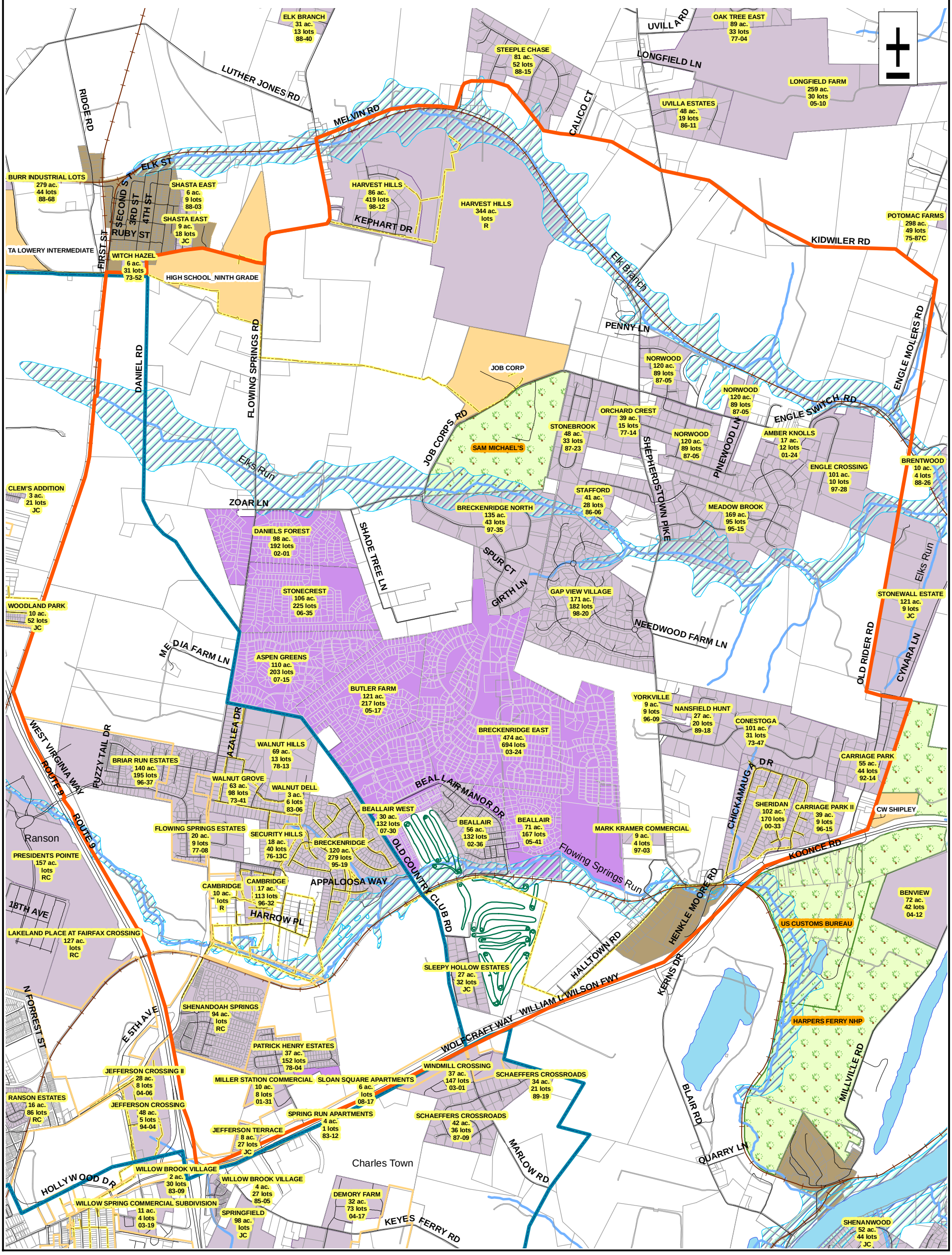

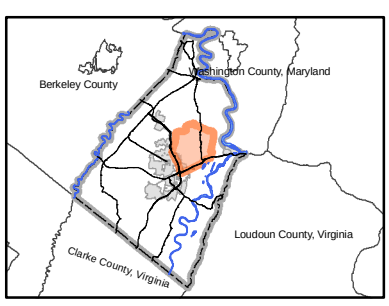

0 0.5 1 Miles

Legend

- Conventional Subdivisions
- Pending Subdivisions
- Halltown Study Area
- Federal, State, and County Facilities
- Villages
- Municipal Boundary
- County Townscape Boundary
- Draft PSD Network
- APRVLTS *Approved (not built) Property Boundaries*
- EXSTNG *Existing Property Boundaries*
- PRPSED *Proposed Property Boundaries*
- Floodplain

Statistics within Halltown Study Area

8645 Acres in Study Area (6.4% of total county acreage)
3471 Acres Approved/Pending Development
2762 Addressed Structures
38 County Plan File Records

40% of Area within Study Remains Undeveloped
21% of All County Subdivision Lots Lie within Study Area (excludes proposed projects)

**All statistics regarding acreage and lot numbers are estimated according to best available resources.
**Property Boundaries are based on 2003 Parcel Data and any additions such as Approved or Pending boundaries are not accurate to tax map quality.
**Pending subdivision property boundaries and lot lines are approximate.
**Study area is an arbitrary boundary used for data analysis and is subject to change based on the requirements and uses of this map.
**PSD network is DRAFT only. The data has NOT been field verified.

Sources:
Jefferson County Planning and Zoning Department
Green Infrastructure Study
Jefferson County GIS/Addressing Office
Jefferson County Public Service District
West Virginia GIS Technical Center

Created By: Meghan Hammond
Jefferson County GIS/Addressing Office

August 20, 2008