US 340 Corridor Study Area
Future Land Use

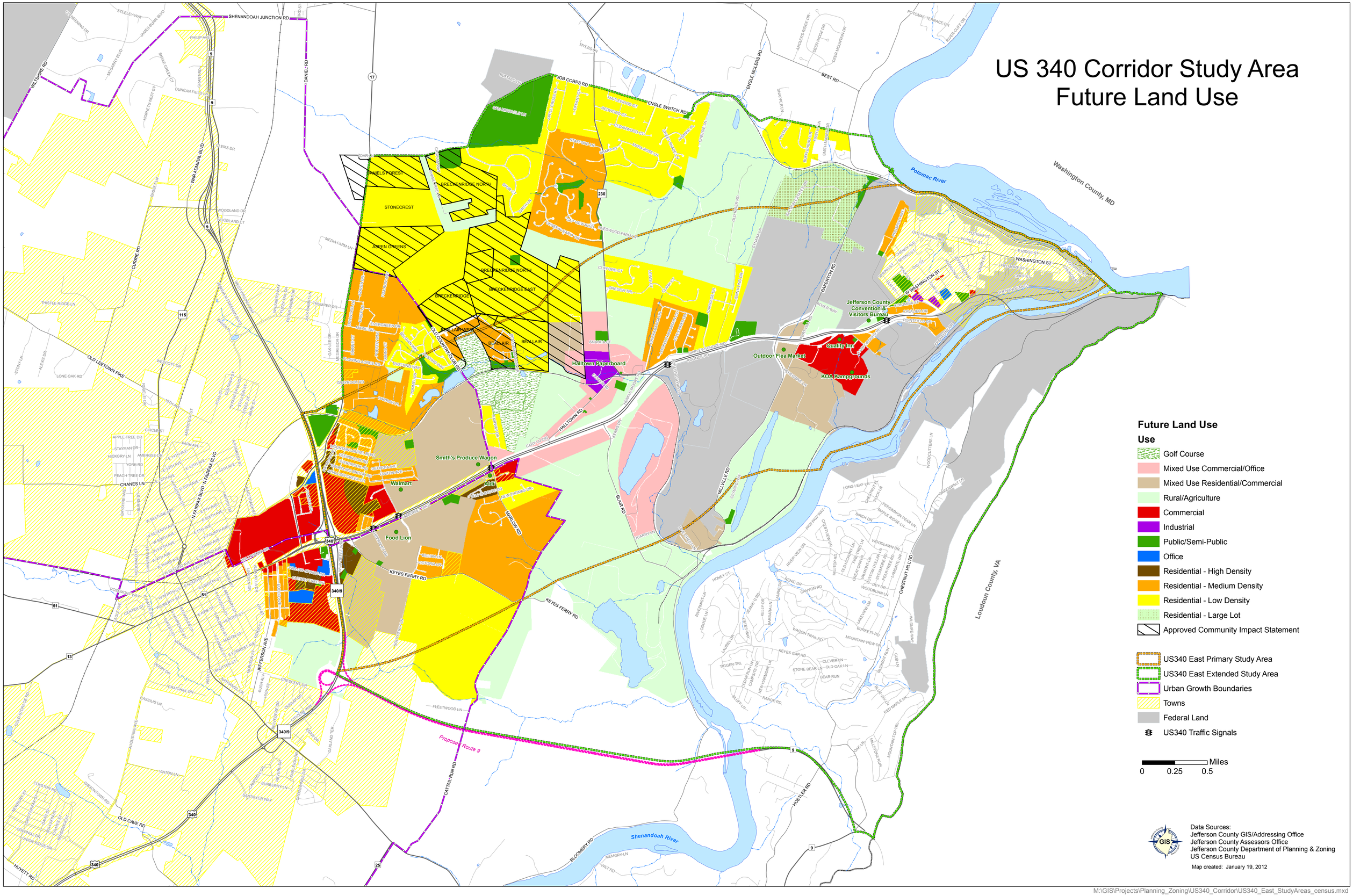

Future Land Use

Use

- Golf Course
- Mixed Use Commercial/Office
- Mixed Use Residential/Commercial
- Rural/Agriculture
- Commercial
- Industrial
- Public/Semi-Public
- Office
- Residential - High Density
- Residential - Medium Density
- Residential - Low Density
- Residential - Large Lot
- Approved Community Impact Statement

- US340 East Primary Study Area
- US340 East Extended Study Area
- Urban Growth Boundaries
- Towns
- Federal Land
- US340 Traffic Signals

Miles
0 0.25 0.5

Data Sources:
Jefferson County GIS/Addressing Office
Jefferson County Assessors Office
Jefferson County Department of Planning & Zoning
US Census Bureau

Map created: January 19, 2012

M:\GIS\Projects\Planning_Zoning\US340_Corridor\US340_East_StudyAreas_census.mxd